OUR FLAG SINCE 1892 · WHY CHANGE IT? ·

The Daily Colonist.

Vancouver Island's Leading Newspaper Since 1858

Cloudy
(Details on Page 2)
* * *
Telephone
383-4111

No. 231–106th YEAR · VICTORIA, BRITISH COLUMBIA, SATURDAY, SEPTEMBER 12, 1964 · *** · 10 CENTS DAILY 14 CENTS SUNDAY · 32 PAGES

Dogdom's Veronica-Look

No, it isn't Veronica Lake. Blonde with wispy flaxen locks is Afghan hound, Taz Mahal Alla's Kamala Om, owned by Miss Aften D. Lucas of Mandeville Canyon, Los Angeles, one of entries in Vancouver Island Dog Fanciers' Show. See story, Page 17.—(Bud Kinsman)

Saskatoon Convention

Police Chiefs Want Right To Tap Wires

SASKATOON (CP)—The Canadian Association of Chiefs of Police will ask the federal government for legislation to permit police to tap wires or monitor telephone conversations "when necessary."

About 65 delegates at the final sessions of the annual convention voted unanimously for the legislation.

They added, however, that it should be a federal offence to tap wires unless permission first was granted by the federal government.

Chief Arthur Cookson of Regina, chairman of the resolutions committee, said the association's decision came after a "careful and minute" committee study of civil rights.

* * *

The resolution was given the group's criminal code amendments committee for further action.

In other resolutions the association asked that:

- The names and addresses of all juvenile offenders and their parents be published. (Publication now is prohibited by the Juvenile Delinquents Act).
- The legal maximum age for juveniles be set at 16 across Canada. (It now varies from 16 to 18 years.)
- Attempted suicides be considered a provincial, rather than a federal offence.
- A blood-alcohol reading of .10 per cent be taken as primae facie evidence of impairment in driving a motor vehicle, and suspects be compelled to submit samples of blood, breath or other body content for analysis.

* * *

The police chiefs asked their executive to deal with a resolution that the CAPC "protest strongly" to the CBC about television programs which show police officials in an unfavorable light. Chief Cookson said the police took particular exception to the Perry Mason program.

History's Famous Letters

A series of 30 famous letters in Canadian History will be published exclusively in The Daily Colonist starting today on Page 4.

Included in the series will be General Wolfe's order to attack Quebec, the order that was to change a continent's history; a letter by John A. Macdonald telling of his concern about hostile Indians and Sir Wilfred Laurier's letter of resignation.

Atlantic Rescue

All Hands Safe As Ship Burns In Atlantic

NEW YORK (AP)—All hands who abandoned a burning freighter in the Atlantic were taken safely aboard a rescue ship Friday night, the U.S. Coast Guard reported.

The stricken ship, the 572-foot American freighter Globe Explorer, was reported engulfed in flame at a position about 360 miles southeast of New York City.

The coast guard said the rescue vessel, identified as the freighter La Pintada from Panama City, radioed this message late Friday night:

"All hands accounted for. Vessel burning fiercely but looks like will stay afloat."

Cocktail Hour In U.S.

ROCHESTER, N.Y. (AP)—Mrs. H. F. Powell of Evanston, Ill., treasurer of the U.S. Woman's Christian Temperance Union, said Friday Americans are spending a record $1,484,018 an hour on liquor, wine and beer.

To Halt Intervention

U.K. May Raid Sukarno Bases

LONDON (UPI) — Defence ministry sources said Friday Britain may stage a retaliatory raid on Indonesian military bases if President Sukarno refuses to halt Indonesia's armed intervention in Malaysia.

The sources said any such raid would follow the pattern of the retaliatory U.S. attack against North Viet Nam following the Communist torpedo boat attacks on U.S. warships in the Tonkin gulf.

The ministry announced Britain has ordered strong air and naval units to southeast Asia. It termed the move a "precautionary measure" in face of the deteriorating military situation in Malaysia.

REINFORCEMENTS

The ministry said the 30th British Escort Squadron had been ordered from the Mediterranean to Singapore to reinforce Far Eastern units.

A 500-man detachment of the Army of the Rhine was flown to Singapore earlier this week to reinforce troops in Malaysia.

* * *

Air Alert in Jakarta

JAKARTA (Reuters)—Indonesia's capital had an air raid warning Friday as the city practised air raid procedure in view of what officials described as a tense international situation.

* * *

Leftists Snared In Singapore

SINGAPORE (AP)—Police arrested about 40 pro-Communist politicians and leftist labor leaders in this Malaysian city Friday in an effort to prevent further racial violence during a huge anti - draft demonstration expected today.

The swift, pre - dawn raids came as the Malaysian government armed itself with extraordinary powers to deal with Indonesian and Communist infiltration with quick trials and severe sentences.

The emergency legislation adopted unanimously by the Malaysian parliament in Kuala Lumpur, Malaya, put the country on the same wartime footing as during the successful but bitter 12-year battle against Communist Chinese guerrillas in Malaya.

ELABORATE PLANS

Singapore police said documents seized from the Communist underground in the city showed the Communists had made elaborate plans for stirring up the anti-draft demonstrations. At least 13 persons have been killed in a wave of racial violence here between Malays and Chinese since Sept. 2.

Authorities blamed Indonesian agitators and clamped a curfew on the city.

The national call-up for military service is aimed at bolstering Malaysia's defences to meet the threat from Indonesia.

SPECTRE OF RAIDS

In asking for approval of the emergency powers, Prime Minister Tunku Abdul Rahman raised the spectre of new Indonesian raids on Malaysia, similar to seaborne and paratroop assaults in the last weeks.

"There is evidence to show that Indonesia intends to harass us further, especially when they find that they are receiving such good support from the local Communists and other elements working with them," Rahman said.

Rahman warned that the outlawed Malayan Communist party, smashed during the 1948-1960 emergency, was trying to make a comeback under the umbrella of Indonesian President Sukarno's "crush Malaysia" campaign.

Still at Large

Kanester to Face New Sex Charge

VANCOUVER (CP) — Larry Kenneth Kanester, of Victoria, still at large after fleeing from Essondale Mental Hospital, will face a charge of being a dangerous sexual offender on Nov. 6 in Assize court.

The trial will proceed regardless of whether he is present.

Mr. Justice McInnes, who fixed the date Friday, was told that Kanester was served with notice of the charge prior to his escape.

If he does not appear at the trial, it will be the first time the Crown has taken proceedings in a dangerous sexual offender charge without the accused being present.

Mass Trial

BAGHDAD (Reuters)—Gen. Nafe Ahmed, military governor-general in Iraq, has ordered 91 people to stand trial on charges of organizing a reactionary plot against the government.

Nude Girl in Garden Turned Away by Vicar

SUTTON-AT-HONE, England (UPI)—Rev. Caryl Sampson, bachelor vicar at Sutton-at-Hone, was strolling in his garden one day when he met a nude girl.

"I'm sorry, my dear," said the vicar, "but this is my vicarage garden and not the Garden of Eden. You must go."

The Anglican vicar told the story in his church magazine. He said she was "a big girl of about 16 who was sitting naked on the bank beside the water in my river garden."

Mr. Sampson did not say how the girl happened to be sitting in his garden, but said the incident pointed a moral: "Women look far better with their clothes on."

Subway

Montreal Blast Kills Three

MONTREAL (CP)—An explosion took the lives of at least three Montreal subway construction workers Friday.

It appeared late Friday, 10 hours after the searing mid-day blast at the east-end subway construction site, that the death toll would remain at three.

All rescue activity at the site appeared to have ceased. Official confirmation of rescue operation details was slow in coming.

14 INJURED

Police said 14 men were injured in the explosion at the 35-foot level of a 2,000-foot-long tunnel. They said about 40 men were in the explosion area, 35 feet under Lafontaine Street, between Harbor and Frontenac streets.

Andre Giguere, city of Montreal engineer assigned to the blasted subway section, identified the dead as Roger Roy, 19, a driller, Alfred Hubert and Steve Filipczyk, both truck drivers.

MULTIPLE FRACTURES

Among those injured in the blast in the 2,000-foot tunnel were William Allen, a superintendent, and Patrice Michaud, a driller. Allen was reported suffering from multiple fractures and undergoing surgery at Notre Dame Hospital. Michaud's condition was not known.

Roy was still alive when rescued by Det.-Sgt. Leo Plouffe, an explosives authority with the Montreal police department. Sgt. Plouffe himself was overcome by smoke while leading a crew of rescuers through the smoke and water-filled tunnel.

DIED LATER

Roy died later in hospital.

The trapped workers were hauled to safety through an air tube opening on Harbor Street. There were no official announcements as to what might have caused the explosion.

—CP.

Smoke-choked policeman helped to safety

'Could Be Pushed Back to Hawaii'

WASHINGTON (UPI) — Ambassador Maxwell Taylor has told Congress that the United States "could be pushed out of the Western Pacific back to Honolulu" if it withdrew from South Viet Nam.

His views on the "major disaster" that such a pullout would entail were given Thursday to the House Foreign Affairs Committee. A small portion of his secret testimony was made public Friday.

The ambassador returns to Saigon today with some new ideas on how to fight the war, but no major policy changes.

* * *

Three Fired

SAIGON (UPI) — Premier Nguyen Khanh Friday fired South Viet Nam's national police director and two top military leaders. Ousting of the three men had been demanded by the Buddhists as a price for their support of the government.

Inside Today

	Page
Comics	20
Financial News	10, 11
Garden Notes	20
King Fisherman	5
Names in the News	15
Social	18, 19
Sport	12, 13, 14
Television	22
Theatres	21

Outspoken Trekker

Leader of Doukhobors 'Big Fanny' Dies at 56

VANCOUVER (CP) — Big Fanny is dead.

The jolly woman who became better known than the troublesome Doukhobor sect she led died quietly Friday in Vancouver General Hospital.

It is believed she died of cancer.

Officially, she was Mrs. Florence Storgoff, at the moment of Agassiz, 70 miles east of here.

ONE-YEAR TREK

But to most British Columbians and to much of Canada she was "Big Fanny," outspoken, dynamic woman who led more than 1,000 Sons of Freedom Doukhobors out of the Interior on a trek that started in 1962 and ended well into 1963.

She was spokesman for the about 400 sect members who still camped at Agassiz near Mountain Prison where Freedomites found guilty of acts of violence are imprisoned.

Fanny Storgoff

Fanny suddenly appeared on the front pages of the press after Sons of Freedom burned their homes in the Kootenays and started trekking to the coast.

STRODE ALONG

The 240-pound woman — the weight is the obvious reason for her nickname — strode along with the marchers, calling encouragement, singing and talking to reporters.

She remained their spokesman throughout the trek, while camped at Grand Forks, Princeton, Hope, Vancouver and finally here.

When the sect moved into downtown Victory Square in Vancouver she took on all comers who wanted to argue with her about the actions of the controversial Freedomites who had been blamed for violence in the Interior for years.

Many Freedomites have returned to the Interior. But to

Continued on Page 2

Bishop's Picket Idea 'Silly'

Queen Not Immune from Satire

Producer of The Establishment revue, Mrs. Inger Baber, said yesterday it was "impossible" to leave out the satire scene about the Queen when the show comes to Victoria.

* * *

She was answering the demands of Bishop Michael Coleman. Anglican Bishop Coleman has threatened to picket the revue with a band and sing God Save The Queen whenever any "insulting" references are made.

He is in charge of North and South Pender Islands and Saturna Island.

The Queen is no more immune from satire than anyone else," said Mrs. Baber. "And in any case, the Queen has a sense of humor.

"I sincerely hope she comes to see the show when we play Ottawa."

* * *

The show is on in Canada's capital city the night the Queen will be there.

"This is pure coincidence," said Mrs. Baber, "although I'm sure Her Majesty will not mind."

The scene referred to by Bishop Coleman depicts the Queen in curlers and wearing cold cream delivering her Christmas message to the people by television.

* * *

She ends by saying, "Cheerio for now . . . and God bless me."

"I think the bishop's idea of a picket is silly and narrowminded. The essence of satire is its audacious content.

"We owe it to the public to leave the show in its entirety wherever we appear.

* * *

"If the bishop conducts his picket outside the theatre I'm sure it won't bother the audiences. If he brings his followers inside, we shall call the police and try to get any disturbance removed."

The Establishment is booked to appear at the Royal Theatre, Sept. 21.

Nuclear 'Prize' Switches Sides

GENEVA (AP) — East German Prof. Heinz Barwich, for years a top director of the Soviet bloc's nuclear program, has defected to the United States via the United Nations - sponsored Atoms-For-Peace Conference in Geneva.

Soviet sources said Friday they were shocked by the flight of the jovial, outspoken scientist.

GREATEST PRIZE

Western sources considered him the greatest prize the West has won in the two decades of nuclear intrigue which have seen such men as Klaus Fuchs and Italy's Dr. Bruno Pontecorvo flee to the Communists.

Announcing his arrival in the United States for political asylum, the state department in Washington declined to speculate on what he might have to tell or to give any details of the escape.

COLLEAGUE MISSING

Barwich, 53, left the Hotel President, one of Geneva's finest, on Wednesday when the conference on peaceful uses of atomic energy ended. He had with him an East German colleague, Prof. Max Steenbeck, who has not been heard from since.

Whether Steenbeck would turn up later somewhere in the West was an unanswered question.

Barwich had been taken to the Soviet Union from Germany in 1945 by the victorious Red Army. There he rose, by 1955, to become deputy director of the Nuclear Research Institute at Dubna, east of Moscow on the Volga river.

FUCHS DEPUTY

He transferred to East Germany's Central Institute of Nuclear Research when that establishment opened at Rossendorf in 1957. There Barwich's deputy was the atomic spy Fuchs.

Barivick's career indicated that he concentrated on non-military uses of atomic energy.

"DEPLORABLE'

Reached by telephone in Dresden, East Germany's chief nuclear scientist, Prof. Baron Manfred Von Ardenne, called Barwich's defection "extremely deplorable."

"This step shows a surprising lack of sense of duty," he said. "I think that Barwich's decision was not a decision against the (East) German Democratic Republic. I believe the reasons are primarily to be found in the personal sphere."

Miner Killed

MICHEL (CP) — Brian Bernardo, 21-year-old mine worker, was killed when buried in a slide of coal slack at this community near the B.C.-Alberta border.

Police Say:

Quebec to Be Given 'Good Look' at Queen

QUEBEC (CP) — Authorities here said Friday security measures are still being arranged but Quebecers will undoubtedly be able to get a good look at the Queen when she and Prince Philip visit Oct. 10-11.

RCMP Inspector Maurice Nadon, chairman of a police committee arranging security for the visit, denied a published report the royal couple will be whisked at high speeds through the city.

WON'T TRAVEL FAST

"That's false, he said. "There will be slow and medium zones. She won't be travelling fast at all."

Both he and Col. J. P. Martin, aide - de - camp to Lieutenant-Governor Paul Comtois, said a full report will be published within a week of the visit to give the public an idea of where the best vantage points will be.

INACCURATE REPORT

Inspector Nadon said there are "inaccuracies" in a report that the royal couple will travel in a bullet-proof car, trailed by 20 police in an anti-riot car, along routes on which a double row of servicemen will keep crowds back.

The report also said the royal yacht Britannia, on which they will arrive fom Charlottetown Oct. 10, will remain anchored in the St. Lawrence.

Your Good Health

Bleaching Solves Problem Of Excessive Facial Hair

By JOSEPH MOLNER, MD

Dear Dr. Molner: I have the problem of facial hair.

I have heard that a mixture of half peroxide and half household ammonia, adding soap flakes to form a paste, and applying to the face for 30 minutes, will bleach the hairs.

Would this be safe to try?—R.H.B.

I'm against it on the grounds that there is too much chance of irritating the skin, not to mention having to smell that ammonia at such short range.

I think you will get just as good a bleaching effect by using "20 volume" peroxide, which you can get at the drug store, without the fuss and fumes of the other mixture. Try it and see.

BEST ANSWER

Bleaching, in my observation, is a very successful answer to facial hair.

An alternative is to use a depilatory, which dissolves the hair at the skin line. The process has to be repeated when the hair grows out again. For some, this is a satisfactory method. Others, however, find that depilatories irritate the skin.

Finally, permanent removal of the hair by electrolysis is possible, but since each hair root has to be destroyed individually, it is a time-consuming process.

* * *

Dear Dr. Molner: What is St. Vitus Dance? What causes it? Is it curable? Does it affect the heart?—MRS. A. U.

St. Vitus Dance, or a jerky sort of movement, is a symptom which sometimes occurs with rheumatic fever. Acute rheumatic fever can be treated successfully with penicillin or sometimes with other antibiotics.

The rheumatic fever (a streptoccoccus infection) is extremely dangerous to the heart, since it tends to scar the valves. Early diagnosis and treatment can keep this problem to a minimum.

* * *

Dear Dr. Molner: Are urinary, kidney and bladder infections the same? If different, which could be the most serious?—E.A.

The urinary tract in the broadest sense includes kidney, bladder and connecting ducts (ureters, etc.)

The kidneys are first in the whole tract because, you see, the bloodstream flows through the kidneys and they filter out waste matter which then is disposed of through the urine.

The urine (including waste matter) goes to the bladder, where it is held until it is expelled.

CARRIED ALONG

If infection occurs in the kidneys, it is to be expected that the infection will also be carried along to the bladder. On the other hand, it is possible for some bacterial infection to be present in the bladder, yet NOT work its way upward to the kidneys. As you might expect, one of the doctor's goals, if bladder infection is present, is to prevent it from moving backward and upward to the kidneys.

So a kidney infection, generally speaking, must be regarded as more serious than a bladder infection, but both may be present at the same time, and both or either would be a "urinary infection."

* * *

Dear Sir: Is epilepsy hereditary?—D.I.

There are different types of epilepsy, and different causes. There can be a hereditary factor at times, but in general there is no reason why most people with epilepsy should not have children. (There are some exceptions.)

The Weather

SEPT. 12, 1964

Clear, increasing clouds late this evening. Little change in temperature. Winds light to northerly 15 in the morning, becoming southeasterly light to 15 later in the day. Friday's precipitation nil; sunshine 10 hours. Recorded high and low at Victoria 71 and 53. Today's forecast high and low 68,72 and 40-50. Today's sunrise 6:47 a.m.; sunset 7:32 p.m.

East Coast of Vancouver Island — Clear. Not much change in temperature; winds light. Friday's precipitation nil. Recorded high and low at Nanaimo 74 and 37. Today's forecast high and low 70 and 40.

West Coast of Vancouver Island — Clear. Little change in temperature. Winds light. Forecast high and low at Estevan Point 60 and 45.

TEMPERATURES

	Min.	Max.	Precip.
St. John's	43	60	.02
Halifax	66	68	Trace
Montreal	59	70	.09
Ottawa	57	66	.08
Toronto	58	70	--
North Bay	46	53	--
Port Arthur	35	55	--
Kenora	33	52	--
Winnipeg	30	55	--
Brandon	24	50	--
The Pas	36	56	--
Regina	23	59	--
Saskatoon	30	59	--
Prince Albert	33	60	--
North Battleford	33	57	--
Swift Current	30	54	--
Medicine Hat	30	58	--
Lethbridge	46	59	--
Calgary	29	64	--
Edmonton	29	62	--
Kimberley	25	62	--
Crescent Valley	29	64	--
Grand Forks	29	70	--
Kamloops	33	68	--
Penticton	34	64	--
Vancouver	42	67	--
Prince Rupert	37	67	--
Prince George	28	64	--
Whitehorse	32	65	--
Seattle	52	76	--
Portland	43	81	--
San Francisco	51	67	--
Los Angeles	62	74	--
Spokane	38	66	--
Chicago	55	64	.04
New York	73	92	.05

TIDES AT VICTORIA
(Pacific Standard Time)

	Time H.M.	Ht. Ft.	Time H.M.	Ht. Ft.	Time H.M.	Ht. Ft.	Time H.M.	Ht. Ft.
12	01.20	3.5	10.40	6.5	11.50	6.7	18.08	7.7
13	02.20	3.4	17.30	7.7	--------		--------	
14	03.[illegible]	3.[illegible]	15.16	7.8	--------		--------	
15	04.20	3.[illegible]	15.37	7.9	--------		--------	
16	05.26	3.0	15.46	7.9				
17	06.13	2.8	16.00	7.8	19.[illegible]	7.7	22.[illegible]	7.4

TIDES AT FULFORD HARBOUR
(Pacific Standard Time)

	Time H.M.	Ht. Ft.	Time H.M.	Ht. Ft.	Time H.M.	Ht. Ft.	Time H.M.	Ht. Ft.
12	01.05	3.8	10.47	9.0	13.38	7.9	20.21	9.3
13	02.37	3.4	12.20	9.2	17.15	8.4	20.54	9.0
14	04.50	3.0	13.37	9.6	18.30	8.5	21.37	8.7
15	05.40	2.7	14.20	9.9	20.10	8.4	22.30	8.6
16	02.34	6.6	07.3[illegible]	6.3	14.03	11.1	20.36	4.4
17	03.34	8.4	08.20	7.1	14.25	11.2	21.25	8.2

Choosey Poison At Last

NEW YORK (CP)—A Pennsylvania chemical laboratory has claimed discovery of a rat poison that apparently kills nothing but rats.

The poison's developer, Tavolek Laboratories, said the poison had no observable effects on any other animals among more than 30 species tested.

Defence Tactics Anger Judge

MONTREAL (CP) — Defence tactics drew cautions from the judge Friday in the preliminary hearing of one man charged with capital murder arising from an abortive arms raid on a gunstore Aug. 29.

Paul Aubut, lawyer for unemployed laborer Edmond Guenette, 20, gesticulated frequently during his long, loud-voiced cross examination of police technical witnesses and was cautioned twice by sessions Judge Emile Trottier. Only three witnesses were heard during the day.

Guenette is one of five men charged with the slaying of Leslie Macwilliams during an attempt to steal arms from the shop.

Montreal police photographers produced pictures of the body of the 56-year-old vice-president of the International Firearm Company and Dr. Jean-Paul of the provincial medico-legal laboratory said his autopsy showed internal haemorrhages caused by a bullet was the cause of death.

Francois Schirm, 32, Hungarian-born former French army paratrooper who gave his occupation only as a "terrorist" and who has not held a steady job since arriving in Canada Jan. 20, 1956, watched the proceedings intently from a stretcher at the feet of court policemen. He is recovering from a bullet wound in the thigh.

Co-accused Gilles Brunet, 28, father of five children and former caretaker of a suburban Montreal shopping centre, kept his mouth covered with one hand. He, Cyriaque Delisle, 26, and Marcel Tardif, 22, also watched the proceedings carefully.

The preliminary hearing of Jacques Desormeaux, 27, of Montreal, charged with being an accessory after the fact in the killing, was set for Sept. 16. Those of trucker Jean-Guy Lefebvre, 26, Jean-Francis Mataigne, 20, Claude Nadeau, 21, and Yvon Hussereault, 18, of Montreal and Louis-Philippe Aubert, 21, and Marc-Andre Parise, 20, of Arvida, Que., were set for Sept. 18.

SWAP
ANYTHING
FURNITURE, TOOLS, MOTORS
TV, BOATS, RADIOS, ETC.
TELMAC
SMALL CARS

Craigflower Manor to Help

Craigflower Manor is open Sunday for a special reason—to provide support for the Mungo Martin Memorial Fund.

Admission of 75 cents for adults and 25 cents for children under six will help boost the fund for a plaque in Thunderbird Park to totem-carver Chief Mungo Martin. The fund now stands at $1,167.75 in the drive for $5,500.

The fund's sponsor is the B.C. Indian Arts and Welfare Society. Mr. and Mrs. G. A. Thompson, proprietors, have donated use of the manor.

Victoria department stores have also co-operated with the drive by placing memorial donation boxes in their stores. Other boxes are at the Art Gallery, the downtown display shop of artist D. J. L. Anderson in the old Woodward's Store on south Douglas Street, and at Chief Underwood's Ta-Ta-Yet store on Patrica Bay Highway.

In addition, contributions may be sent to The Daily Colonist or Victoria Times. Receipts will be sent for income tax purposes and acknowledgments made in both papers.

Latest donations:

Previous total	$1,129.75
Mrs. Mabel G. Love	3.00
F. W. B.	1.00
Melvin H. Haugen	5.00
Miss Ella Martin	2.00
Anonymous	2.00
Anonymous	2.00
R. G. Bunyard	10.00
L. and C. S.	2.00
Mr. and Mrs. N. H. Stephens	5.00
Mrs. Shirley Brimblecombe	1.00
Mrs. F. G. Matkin	5.00
New total	$1,167.75

UP TO 10 YEARS TO PAY
NO MONEY DOWN
Furnaces by Cyclo and Lincoln
Automatic OIL HEATING
Fully Guaranteed Installation ... YOU PAY ... Only ... Interest
Cyclo
Sales and Service
1000 Tuxedo GR 9-3151

Continued from Page 1

'Big Fanny' Dies

the 400 or so that remain in the shacktown at Agassiz, she still was the spokesman and leader.

Fanny was born 56 years ago in a Russian village on the Turkish border.

She moved to Canora, Sask., at the age of three and to Richmond, Calif., at 15. A year later she moved to British Columbia because her mother wanted to halt a marriage between her brother and a German girl.

TROUBLE STARTS

Fanny married her husband, Fred, in Vancouver, and they moved to the Kooteonays and "trouble" became part of Fanny's life. She spent some time on a special Doukhobor compound on Piers Island and three years for arson in Kingston Penitentiary, the latter case because police who were watching a Kootenay home burn "got mixed up in the names."

Shortly after her return in 1950 from Kingston, Fred went to jail for three years for nude parading and "because they told him to bomb the railroad."

Fanny and other Freedomites burned their homes when they left the Kootenays.

HAD THREATS

"We had threats," she said in an interview. "We were told our homes would be burned with our children in them. So we burned them to save the children. We had no place to go."

She said the sect would go "anywhere the sun is shining," if Stefan Sorokin, spiritual leader who lives in Uruguay, would return.

There was a time when Doukhobor leaders suggested she confess to the arson charges against her and become a martyr.

"I said—pardon me for saying it—'To hell with you.' 'I do not lie."

A PLACE TO GROW
The Unitarian Church of Victoria
Optimist Building
106 Superior St.
Marvin Evans, Minister
Sunday, September 13, 11 a.m.
"A Place to Grow"
Enrol Your Children in Victoria's fastest-growing Sunday School
Phone 477-2670
In the language of our time
To the people of our time
Concerning problems of our time.
To Unitarians, all doctrines and belief must stand the test of enlightened reason. While not discarding the tested truths of tradition, it keeps abreast of modern knowledge.
Pushing aside the veils of creed and dogma, Unitarians enlist the support of education and science that man may better understand and co-operate with his fellow man.

Does your money grow?
Men on the way up find that reading The Financial Post every week helps them do better in their jobs, and make more money. Try it this week:
• "Stock to watch" — 25th in FP's unique, money-making group, each picked by an expert to double in five years or less.
• Stocks owned by the Beaver Club do better than the market. A valuable FP analysis for small investors.
• Which way for your taxes next year? See this thoughtful FP look at the next federal budget.
This week, every week, FP gives you the really important news you can use to make the right moves. Read it today.
25c at your newsstand. Yearly by mail $8, 2 years $14
The Financial Post
481 University Ave., Toronto 2

There's a hole in the Bucket!

COLONEL SANDERS'
Kentucky Fried Chicken
Only $3.75 Bucket
(Lots for 5 to 7 hungry people)
Matter of fact, there are several holes in the Bucket. They were put there for a very good reason. To help keep Colonel Sanders' Kentucky Fried Chicken just as finger-lickin' crisp and fresh as the moment it was cooked.
So take home a Bucket or two of delicious Kentucky Fried Chicken this weekend. Tastes great hot or cold, for parties, snacks or family meals. And don't worry—there's supposed to be a hole in the Bucket!
Every Bucket is stuffed with:
★ 14 pieces Kentucky Fried Chicken
★ ½ pint tasty, Country-style gravy.
★ ½ dozen soft, Buttermilk Biscuits
ERNIE'S TAKE-HOME
Hillside Shopping Centre
384-5433 385-9330
In Vancouver:
North Vancouver—[illegible] Centre
[illegible]
[illegible] Avenue, east of the Boulevard
New Westminster—412 6th Street
West End—1145 Davie Street
HARVEY'S BURGERS
Main at 33rd Avenue, Vancouver
In Penticton: 405 Main Street
OPEN EVERY DAY FROM 11:30 A.M.

Goodacre Towers
Prestige Accommodation
VICTORIA'S MOST SCENIC APARTMENTS
350 DOUGLAS STREET

NOW READY FOR OCCUPANCY
Choose to live in Goodacre Towers, Victoria's latest and most intriguing apartment, overlooking Goodacre Lake and Beacon Hill Park . . . with a superb view of a hundred miles of fascinating skyline.
Only three minutes from downtown, exquisite landscaping with sunken garden, circular swimming pool with centre island, ample parking, with every modern convenience for luxury living.
STUDIO SUITES
ONE-BEDROOM SUITES
TWO-BEDROOM SUITES
GOODACRE TOWERS HIGHRISE
Delightful lobby in which to greet your friends or wait for visitors.
Elevators which are easy to operate . . . noiseless, efficient.
Heavily carpeted, well-lighted hallways with continuous flow of fresh air.
Finest parquet floors in living and bedrooms. Easy to keep beautiful.
Gleaming white tiled bathrooms with vanity and other detail in pastel colors. All have showers.
Delightful kitchen with large refrigerators and electric ranges, ample cabinets.
All one- and two-bedroom suites have large balconies for relaxing hours.
Honeywell thermostats in every suite for the heat you desire.
Construction ensures soundproof accommodation.
Sun-drapes of a neutral shade on every window.
Laundry with ample washers and dryers to avoid waiting . . . Ironing boards and lounge chairs.
FOR BROCHURE OR RENTAL INFORMATION
TELEPHONE 385-8111
Goodacre Towers
350 DOUGLAS STREET, VICTORIA "The Garden of Canada"

Makarios Warns Turks

'Food Could Cause War'

NICOSIA (UPI) — Greek Cypriot President Makarios warned Friday night his troops will react with every means if Turkey carries out its plan to land food supplies for beleaguered Turkish Cypriots in northwest Cyprus.

In an official statement, Makarios vowed he would not permit such a landing. He said any attempt to do so would have "the most grave consequence."

In Ankara, however, Turkish Defence Minister Ilhan Sancar said Turkey would send ships under armed escort to Cyprus next week to take food to Turkish Cypriot communities.

Sancar told newsmen the first group of ships would probably leave Turkey Tuesday.

The Turkish defence minister said the ships would be escorted by a Turkish naval-air escort as far as the limit of Cypriot territorial waters.

The new crisis boiled up as Greek Cypriot Commerce Minister Andreas Araouzos arrived in Moscow by air to seek Soviet military and political aid. Araouzos said he was optimistic on the outcome of negotiations.

Greek Cypriot Minister Polycarpos Geroghadjis, at the airport to see the commerce minister off, said that if Turkey brought in food supplies for Turkish Cypriots, "we'll regard it as a type of invasion."

Thames Fish Back After Half Century

LONDON (AP)—Fish are swimming beneath the Tower Bridge for the first time in 50 years. City officials believe that in 10 years the Thames may once again be a silver salmon stream.

A century ago the Thames produced so many salmon apprentices had clauses in their indentures protecting them from being fed salmon more than twice a week. Pollution drove the fish away.

—(AP)

Johnson Inspects Wreckage

* * * * * *

Johnson Pays Visit

Dora's Devastation Costs $200,000,000

JACKSONVILLE, Fla. (AP)—Damage to Florida from hurricane Dora was set at $200,000,000 Friday as President Johnson paid a surprise visit to the stricken areas of Florida and Georgia.

The damage estimate, by Col. H. W. Tarkington, state civil defence director, placed the destruction well above the $115,000,000 caused in Florida by hurricane Cleo two weeks ago.

Tarkington said about $184,000,000 of the damage was to private property.

BATTERED AREA

The president made an apparent spur-of-the-moment decision to tour this battered area with Florida Governor Farris Bryant, then fly to Brunswick, Ga. for an inspection with Georgia Governor Carl E. Sanders.

The president earlier had declared all sections of the two states mauled by Dora a major disaster area, opening the way for federal rehabilitation grants.

As residents of Jacksonville, St. Augustine, Brunswick and many smaller coastal communities struggled to get back on their feet, another hurricane whirled in the Atlantic.

PEAK WINDS

She was Ethel, a storm with peak winds of 85 miles an hour that were frothing the sea about 350 miles south - southwest of Bermuda and heading toward the U.S. mainland.

It was too early to tell where Ethel would go, but she was on the same path taken by her destructive sister, Dora, and churning a little north of west at about five miles an hour.

Dora moved weakly westward through the Florida panhandle, her fury spent in an orgy of destruction along the Atlantic shore and a slow trek across the inland pine forest.

Lift Hood Says Angry Fidel

HAVANA (AP) — Cuba's Fidel Castro has angrily denounced the defeat of the Communist-backed candidate in Chile's presidential election and repeated "the armed revolutionary fight" is unavoidable.

"While the exploiters own television, radio and the press it is difficult to take the hood off the people's eyes," he said. "The means by which the exploiters maintain the peoples in ignorance must be grabbed out of their hands."

India Smiles At Russia

MOSCOW (UPI)—India and Russia signed a new military agreement here Friday. Shortly afterward visiting Indian President Radhakrishnan praised Premier Khrushchev as "a friend of all human beings."

Indian embassy officials announced the new military accord was signed just two hours before Radhakrishnan arrived for a five-day state visit. The officials declined to give details of the agreement.

Rome Draws Prelates

ROME (Reuters) — Roman Catholic prelates from Canada, the United States, Latin America and Communist-controlled Eastern Europe began arriving here Friday for the Vatican ecumenical council's third session opening on Monday. North American arrivals included James Cardinal McGuigan, Archbishop of Toronto and Canadian bishops.

Daisy Daring

Did Bravery Equal Crime?

MUNICH (UPI)—Daisy Voog, 32, first woman to conquer the north face of Eiger, risked her life on the treacherous mountain after she was fired for alleged embezzlement, it was learned Friday.

The Munich prosecutor's office said the woman athlete was fired as secretary to the manager of Junker's metalworking company a few days before she climber the Swiss mountain last Friday.

Two days ago, the firm filed criminal charges against Miss Voog for "embezzling a considerable amount of money," the prosecutor said. Earlier, she sold an exclusive account of her exploit to a leading West German magazine for "a considerable amount of money."

Greek Vessel In for Repairs

The Greek freighter Grecian Light arrived at the Esquimalt Graving Dock just before midnight Wednesday for painting and repairs to the propeller and hull.

A Yarrows Ltd. spokesman said about 65 men would be employed on two shifts to complete repairs on the 15,380-ton ship by today.

Wake up RICH
Next Monday Morning

CHANGE OF OWNERSHIP

Rudolph Williams, of Cedar Hill Garden Center, thanks all Victoria gardeners for business received from them in the past. Mr. Williams announces the sale of Cedar Hill Garden Center to Mr. J. E. (Tony) Wallner, who comes to Victoria from Vancouver, where he has been sales manager at David Hunter's Garden Shop.

TONY WALLNER

15 YEARS' EXPERIENCE

Tony Wallner has had over 15 years in the nursery business and intends to continue to give you the best quality and the highest calibre of service possible at Cedar Hill Garden Center.

As a special fall opening, Tony Wallner offers you a number of money-saving specials on quality nursery stock.

FALL OPENING SALE

DELPHINIUMS In bloom, each ..... 59¢
CHRYSANTHEMUMS In bloom. 89¢ each ..... 3 for $2.45
P. G. HYDRANGEAS In bloom. Each $2.25
SPREADING JUNIPERS In gallon cans. Each $1.25
BLUE GREEN ELWOODI CYPRESS 20 in. Each $1.25

Plus thousands of other plants to choose from . . . All our usual Quality Stock at Economy Prices

As I have sold Tony Wallner the good will of the business, I am hoping that all my friends and former customers will continue to trade with the fullest confidence at Cedar Hill Garden Center.

Yours faithfully, R. A. WILLIAMS.

Open 9 a.m. to 6 p.m.—Fridays, 9 to 9
OPEN SEVEN DAYS A WEEK
Cedar Hill Garden Center
1551 Cedar Hill Cross Road
½ Block West of Shelbourne St. Phone GR 7-2658

SWAP ANYTHING
FURNITURE, TOOLS, MOTORS, TV, BOATS, RADIOS, ETC.
TELMAC SMALL CARS

SANDS Funeral Chapels
Three chapels dedicated to thoughtful and understanding service at considerate cost.
Victoria EV 3-7511 | Sidney GR 5-2932 | Colwood GR 8-3821

Floor Samples! Trade and Save Right Now In Standard's

CLEARANCE of CHESTERFIELD SUITES

Huge Choice of Models and Styles . . . All Greatly Reduced in this Pre-Fall Clearance Event!

Make Rooms Appear Larger And Brighter With Lovely

MIRRORS

Plate Glass Mirrors with bevelled edge, 4 plastic clips supplied.
28x36-in. 19.95
28x50-in. 29.95
30x60-in. 39.95
36x72-in. 59.95

Plate Glass, with polished edges.
16x24-in. 7.95
18x60-in. 19.95

Drawn Glass with polished edges.
16x48-in. 9.95
28x42-in. 14.99

Decorative Mirrors, with gilt edge, suitable for vanity, in white or gold edge, from 15.95

Decorative Mirrors, with gilt edge, suitable for living room or hall, from 28.95

Mirrors, Main Floor

Here Are Just a Few Examples: CLEARANCE WITH TRADE-IN

2-Piece Suite in French Provincial Style—Damask cover. Reg. $299.00. CLEARANCE with trade-in 199.00
2-Piece Kroehler Chesterfield Suite — In turquoise frieze. Reg. 219.00. CLEARANCE with trade-in 149.00
2-Piece Kroehler Suite—In raisin and turquoise frieze. Reg. 269.00. CLEARANCE with trade-in 199.00
2-Piece Bed-Lounge Suite—wooden walnut finished arms, striped cover. Reg. 169.00. CLEARANCE with trade-in 99.00
Sofa Bed — In heavy turquoise nylon cover, with its own spring-filled mattress. Reg. 199.00. CLEARANCE with trade-in 169.00
4-Seater Sofa—By Small & Boyes. Featuring Heavy Scotchgard Print cover. Reg. 584.00. CLEARANCE with trade-in 489.00
2-Piece Suite — By Small & Boyes. 4-seater sofa and chair, in a fine linen print. Reg. 650.00. CLEARANCE with trade-in 499.00
2-Piece Tynan Chesterfield Suite—Durable construction and very heavy nylon covers, in choice of beige or gold. Reg. 499.00. CLEARANCE with trade-in 359.00
French Provincial Suite—By Baetz, with a 3-seater sofa and chair, beige brocade cover. Reg. 846.00. CLEARANCE with trade-in 699.00
Sklar 2-Piece Suite—With 4-seater sofa, in lovely gold-green brocatelle. Reg. 455.00. CLEARANCE with trade-in 379.00
2-Piece Suite — Modern style, reversible seat and back cushions, in extra heavy brown tweed. Reg. 339.00. CLEARANCE with trade-in 269.00
2-Piece 4-Seater Chesterfield Suite—Comfortable shape, in heavy gold frieze. Reg. 329.00. CLEARANCE with trade-in 229.00
2-Piece Danish Style Chesterfield Suite — By Barrymore. Green wool type tweed cover. Reg. 479.00. CLEARANCE with trade-in 349.00
2-Piece Semi-Traditional Suite — High cushioned back, in beige, damask cover. Reg. 469.00. CLEARANCE with trade-in 349.00

AND MANY MORE!

Buy On Easy Terms At Standard . . . Make No Down Payment

SALE of USED APPLIANCES

REFRIGERATORS
Westinghouse 8 cu. ft., good condition 29.00
Norge 8 cu. ft. model 49.00
Leonard 10 cu. ft Refrigerator 59.00
Leonard 6 cu. ft., compact, dependable 69.00
Frigidaire 11 cu. ft. model, in good condition 89.00
Westinghouse 10 cu. ft. 99.00
Racine 10 cu. ft. Refrigerator 89.00

ELECTRIC RANGES
Moffat 36-in. size, 4 burners 69.00
Hotpoint 24-in. Range, 4 burners 69.00
Moffat 24-in. 4-burner Range 29.00
Moffat 40-in. Range, 4 burners 89.00

GAS RANGES
Moffat 36-in. 69.00
Gurney 36-in. 69.00
Beach 24-in. 60.00

AUTOMATIC WASHERS
Westinghouse, excellent condition 149.00
Bendix, in good condition 89.00
Norge, in good condition 69.00

AUTOMATIC DRYERS
Westinghouse, excellent condition 99.00
Beatty, good condition 69.00
Westinghouse, good condition 59.00

WRINGER WASHERS
All makes, types and sizes, from ..... 9.00 to 69.00

OIL RANGES
Cyclos, in beautiful condition 89.00
Lady Pat, in very clean condition 79.00
Westinghouse Range, good condition 39.00

COAL and WOOD RANGES
Fawcett Maywood, good 79.00
Fawcett Mayfair, good 29.00

TELEVISION
Chisholm, 21-in., walnut 79.00
RCA Victor, 21-in., walnut 89.00
CBS Columbia, 21-in., walnut 69.00
Philco, 21-in., walnut 89.00

All Used Appliances Have 30-Day Warranty
EASY TERMS — FREE DELIVERY

By Kaufman

"Cordova" Italian Provincial
OCCASIONAL TABLES

In "Armourgard" Finish

In a lovely Winfield Walnut "Armourgard" finish . . . a synthetic lacquer used on wood tops only. It is a catalysed finish which offers good resistance to alcohol, water, hot plates and surface marking, but will not resist extreme abuse.

COFFEE TABLE, 48 inches long 44.50
STEP TABLE 45.00
LAMP TABLE 44.50
COFFEE TABLE, 60 inches long 49.75
COMMODE 47.50

Mezzanine Floor

* *Special from the Danish Shop!*
DANISH and SWEDISH VASES up to ..... ⅓ OFF!
9-PIECE DEMITASSE COFFEE SETS, from Japan . . . in bright orange, yellow and brown. Only 5.95

DRAPERY SPECIALS

Durable Cotton Textured FABRICS from Holland. Excellent color choice, heavy enough for slip covers, soft enough for draperies and bedspreads. 48 ins. wide. Yard 2.50

Damask-Covered Decorator Cushions, neatly tailored with self-pipe and box edge. 12½x12½ inches, in choice of 8 delightful colors. Each 2.95

Printed SAIL CLOTHS in a wide range of colorings and designs. Tiny patterns for bedroom drapes, bedspreads, etc., larger designs for slip-covers and draperies. 50 ins. wide. Special, yard 3.50

Everfast COTTON PRINTS, combining rich coloring with allover floral designs for draperies or slip covers. 50 ins. wide. Yard ..... 4.95 and 5.95

Draperies, Second Floor

737 Yates Street
Phone EV 2-5111

Standard FURNITURE DENNYS OF VICTORIA

OPEN 'TIL 9 P.M. ON FRIDAYS

Easy Shopping at Standard . . . Surrounded by Free Parking, Too!

The Daily Colonist.

"An Independent Newspaper The Organ of No Clique or Party"

1858 Published every morning except Monday by the Colonist Publishing Ltd., at 2631 Douglas Street, Victoria, B.C. Authorized as second class mail by the Post Office Department, Ottawa, and for payment of postage in cash. Member Audit Bureau of Circulations 1964

RICHARD BOWER, Editor-in-Chief

Financial Wizardry

BECAUSE Canada does not have a money market, in the sense that New York and London have facilities at which huge sums of money can be placed, the efforts of the B.C. government to make suitable investment of B.C. Hydro's $273,000,000 of Columbia Treaty money have been remarkably successful.

The money which comes to B.C. from the United States, via the Canadian government, is to pay for the construction of the three Columbia dams during the next four or five years.

The result is that the investment program had to be based on frequent withdrawals of cash to pay for the construction bills as they fall due. The average term of the loans—spread between 11½ months and 4¼ years—is about two years, and the fact that Premier Bennett, in his capacity as fiscal agent for B.C. Hydro, was able to satisfy these conditions and still secure a 5.36 per cent overall yield is regarded in financial circles as a masterly piece of work that the professionals themselves could not have bettered.

Not only will B.C. Hydro get the money at the time it requires to meet the estimated schedule, but the loan of $70,000,000 to the Bank of Montreal is so written that certain withdrawal privileges are included to meet the unexpected.

While Quebec securities are not generally rated in investment circles quite as highly as those of Ontario and some other provinces, the loan to Mr. Lesage's government at an average of 5.05 per cent must be regarded as satisfactory, although it hardly compares with the more generous rates offered by both the Bank of Montreal and Kinross Mortgage Corporation.

As Kinross has an association with Canadian Imperial Bank of Commerce, and that bank is unconditionally guaranteeing the loan, it will now be more difficult for Premier Bennett to claim his province is not getting good service from the existing national chartered banks.

In borrowing at 5.40 per cent (in the case of the Bank of Montreal) and at 5.67 per cent (in the case of Kinross-Canadian Imperial Bank of Commerce), the two banks may be said to have fallen over themselves in their anxiety to please the financial wizard of Belleville Street.

Farmers and Eaters

DISTURBED about the "feeling that the farmers of this country are on one side and the rest of our people are on the other side, at least when it comes to government assistance," Agriculture Minister Harry Hays in a speech at the Canadian National Exhibition lightly suggested that the food growers ought to get some advice from the new image-makers. He described himself the other day in the Commons as a barnyard boy, but the CNE address proved him a pretty good image-improver himself.

Mr. Hays explained as convincingly as anyone could, probably, why urban and suburban Canadians should regard aid to the farmers—crop insurance, credit, price supports and so on—as to the benefit of all.

When a government works on agricultural programs, he said, it is not only thinking about the producers—"it is also thinking about the consumers of the food the farmer produces; of the importance of an always-adequate production of food, and of high-quality food at as reasonable prices as possible."

And to illustrate Canada's achievements in this respect, Mr. Hays made some impressive claims:

When a Canadian housewife goes to market to buy a roast of meat "she can be surer than any housewife in the world that it is going to be safe to eat and that the quality will be as it is represented to be. . .

"Nowhere in the world can people eat as well as they can in Canada.

"And nowhere in the world can people eat so inexpensively."

This last statement Mr. Hays backed up with a statisticians' finding that the Canadian proportion of spending on food is about 21 per cent of disposable income—"still the smallest percentage of income spent on food in the world."

But what, one might ask, of the additional price Canadians pay in taxes for aid to the farmers? Actually, the minister said, the farmers get a great deal less help than their counterparts in the United States or Britain, less than in practically any other advanced country.

He even explained why taxpayers shouldn't think ill of the butter price support program that has cost them so many millions of dollars. If the government support were taken away, butter would probably drop to 40 cents a pound for a little while, he said. But then dairy farmers, losing money, would switch products. There would be a shortage, and we would all be paying through the nose.

Simple, isn't it? Quite a salesman, Mr. Hays.

Support for the CBC

Our Readers' Views

* * *

To be considered for publication in whole or in part, letters must be on subjects of general interest, not more than 300 words in length, and, if signed with a pen-name, must be accompanied by the writer's name and address.

IN the last few months there has been much mention of despair regarding the worth of the CBC. And it is true that the CBC is costly, perhaps too costly.

The very thought, however, of selling the CBC to private commercial interests nauseates me, to put it politely. Granted, the CBC has its faults, but at least it won't be old fashioned in 15 years like a few warships in Esquimalt Harbor I could name.

Take the CBC away and what will Canada have left? Totem poles, the Conservatives, a few maple leaves which have strangely gone out of fashion.

Where else can one watch (or listen to) the best of drama (Oedipus Rex), probably the most unbiased of news reporting, and the most interesting documentaries. Democratically, the CBC even offers western and crime shows for the culturally degenerate.

If Canada is to retain one of its most valuable possessions, the citizens of Canada must defend and support the CBC. I, for one, would not like to see free expression sold for a few pieces of silver.

CHARLES HAYNES,
734 Newbury Street.

* * *

The Flag

One of your readers makes the charge that a group of highly placed financiers are undermining our loyalty to the Crown, fostering a love of mankind through increased participation in the United Nations and bringing us to the brink of republicanism. The fact is that he charges that the prime minister and his fellow Canadians who desire a distinctive Canadian flag are either parties to or dupes of a treasonable conspiracy.

In view of the fact that there have been threats to the Queen's safety he should gather all his evidence and present it to the RCMP at once. Failure to do so would reflect on the gentleman's own loyalty. The use of information of this type, whether true or false, in the contentious flag argument would seem to indicate that he has very little understanding of the high principles generally associated with the flag he purports to champion.

As one who has spent some time in the imperial forces I feel that I can safely say that the good people of the United Kingdom would be dismayed at the utterings of self-appointed spokesman for their beloved Union Jack.

DARYL C. WOODWARD,
818 Delamere Rd., Brentwood

* * *

Unemployment

Canada having just celebrated the 50th anniversary of Labor Day, some people must be wondering why the federal government, faced with the growing problem of unemployment, can spend weeks of debate over whether we should have a different flag, while it gives hardly an hour to finding a solution of how the nation can meet the challenge of automation.

In the figure of 360,000 seeking work, we find an increasing number of young people who since leaving school have not yet found any. I am sure the unemployed are not worrying whether the flag will have one or three maple leaves, but evidently the people with the duty of government think it is of paramount importance.

E. G., Victoria.

FAMOUS LETTERS IN CANADIAN HISTORY—NO. 1

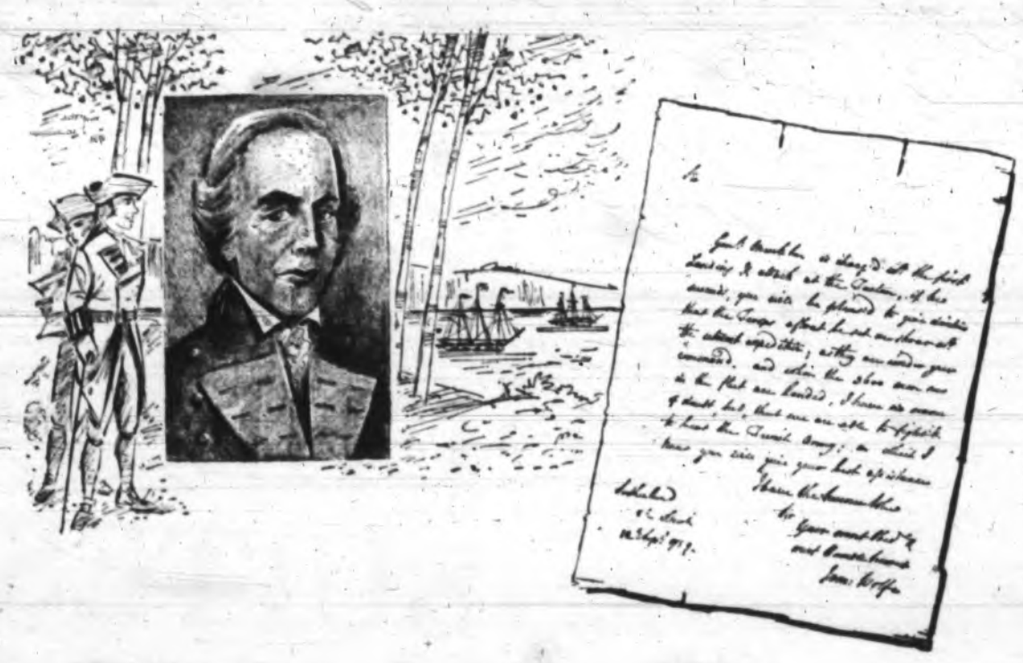

Wolfe's Order To Strike—1759

The time had come!

The British men-of-war had maintained their desultory shelling of the fortress of Quebec through that long Summer and into the Fall of 1759.

Through it, Major General James Wolfe, commander of His Majesty's invasion force, kept his own counsel.

Now he was ready to strike.

From his cabin in the flagship Sutherland he despatched this order which was to drastically alter the future of New France to General Townshend, one of his subordinate officers in the fleet.

At 32, James Wolfe succeeded mightily, but he paid for it with his life.

Text of Wolfe's Historic Letter

Sir:

General Monckton is charged with the first landing and attack on the fortress. If he succeeds you will be pleased to give directions that the troops afloat be set on shore with the utmost expedition as they are under your command and when the 3,600 men now in the fleet are landed I have no manner of doubt that we are able to fight and beat the French Army in which I know you will give your best assistance.

I have the honor to be, sir, your most obedient and humble servant,

JAMES WOLFE.

★ ★ ★ ★

This dramatic series of "FAMOUS LETTERS" from Canada's history is reproduced by THE COLONIST, through the courtesy and co-operation of the PUBLIC ARCHIVES OF CANADA—CLIP AND SAVE FOR YOUR LIBRARY AND CHILDREN.

Ottawa Offbeat

Overtones of Exacerbation

By RICHARD JACKSON, Colonist Ottawa Bureau

HAPPENED to notice something different about the political news pictures from Ottawa these days?

Photos of Prime Minister Pearson coming out of a cabinet conference or Conservative Leader Diefenbaker leaving caucus?

With their faces sort of fenced in by an electronic picket line of hand microphones?

It's the new-style "electronic reporting," as the radio and television men like to call it, and it's causing almost a revolution in the handling of the news from Parliament Hill—not to mention an increasing irritation among the politicians from the prime minister on down the line to the greenest backbench MP.

* * *

The sole ambition of the "electronic reporters" seems to be, they phrase it, "get the guy on tape."

And "the guy" is variously the prime minister, or the Opposition and the "splinter party" leaders, members of the Liberal ministry or the Conservative "shadow" cabinet.

Get him on tape whether what "the guy" says, after a little electronic editing, makes sense or not.

The process, new to Parliament Hill in recent months, is turning out to be just another in a long line of crosses for the prime minister, especially, to bear.

He can scarcely step out of his office for a breath of air these days, or leave the East or Centre Blocks—in fact, he can hardly put a foot beyond that protective circle of his secretaries—without a forest of radio and television tape-recorder hand microphones being shoved abruptly in his face.

The electronic news corps is an aggressive lot, too, and they remain stubbornly determined to get the prime minister on tape, even though some of them, to hear their questions, don't always quite fully understand what he's talking about.

* * *

The parliamentary approach to these electronic eager-beavers has been to knot up just outside the Liberal lobby and engulf the prime minister as he emerges.

The same tactics of the mass reportorial ambush is followed outside his two offices.

Patiently they wait.

Impatiently, "mikes" outthrust, they pounce.

There is no escape.

And often the question can be loaded, sometimes innocently, and others not-so-innocently, in a political variation of the "have-you - stopped - beating - your - wife-yet" theme.

The prime minister in these circumstances has seemed to have felt trapped.

There is the embarrassing, often awkward and not infrequently quite improper question on the tape where the electronic inquisitor put it in the asking—and what can the PM say?

The only thing to do seems to be to answer it in the best way he can, hoping to take some of the loaded "back-spin" off the question.

* * *

Some of these electronic reportorial whiz-kids seem to think that the prime minister, and indeed the Opposition leader, or, for that matter, anybody else engaging the attention of their tape-recorders, was elected to office simply and solely for the show business purpose of taking part in a kind of political quiz contest.

One of them burst through the outer guards of the prime minister's office just the other day, thrust a microphone within two inches of the Pearson mouth and barked: "Hey, Dief has said such-and-such—what's your reply?"

The politicians, additionally, to their alarm have only been discovering that just because they're "on tape," that doesn't always mean they're being reported accurately.

As New Democratic deputy leader Douglas Fisher, himself more than once burned by this electronic reporting, has put it: "What a hot radio type can do with a tape is murder."

Tapes may be snipped and spliced and so jiggered around that the politician, horrified, can scarcely recognize the words as his own.

* * *

The prime minister, of late, has sounded as if he has had just about enough of being an unpaid oratorical performer for radio stations including a few whose interests usually don't go beyond the rock and roll orbit. Mr. Pearson, to use a favorite word of Conservative Leader Diefenbaker, has sounded off with overtones of "exacerbation."

Perhaps he may be approaching the point of no return, reached that day at the climax of the former Conservative cabinet crisis, when, emerging from a council of political war and finding himself fenced in by tape-recording microphones, Trade Minister George Hees bellowed expressively: "Take those —— —— things out of my face."

Today in History

By THE CANADIAN PRESS

Christopher Columbus sailed from Hispaniola in the West Indies for Spain to end his fourth and last voyage to the New World 460 years ago today—in 1504. The great adventurer died after a long illness in 1506. In 1542 his bones were exhumed from their resting place at Seville and taken back to Hispaniola to be buried in the cathedral at San Domingo.

1649 — Oliver Cromwell captured Drogheda, Ireland, and executed the entire garrison of about 3,000 men.

1908—American flying pioneer Orville Wright set an endurance record by keeping his plane aloft for one hour, 40 minutes.

First World War: Fifty years ago today, in 1914, the Battle of Aisne—which at that time was to be the longest in history—began as German armies falling back from the Battle of the Marne established themselves in new defensive positions. The Russians announced victory over the Austrians in Galicia.

Second World War: Twenty-five years ago today, in 1939, the Canadian Parliament voted on the war budget. Prime Minister Chamberlain of England flew to France for a secret meeting of the Supreme War Council. French motorized units were reported driving into the suburbs of Saarbrucken.

Latin America

Common Destiny

By FRANK S. MORLEY
Associate Editor, The Lethbridge Herald
(Fifth of a Series)

A LECTURER at the Banff Conference on World Development described Latin America as "Mestizo" country, meaning mixed Indian and white blood, with white-Negro predominating in Venezuela. In Chile, white-Indian blood is dominant. In others the three are mixed, white-Indian-Negro. Mexico is a dichotomy of Spanish and American, bicultural but not bilingual, Mexicans regarding themselves proudly as Indians but speaking Spanish, howbeit anti-Hispanic!

Mexico is strongly nationalistic, eager not to be considered a satellite of the American system, and to be pro-American is fatal to a Mexican politician. Latin America considers OAS a machinery run for and by the United States, and Mexico wants to play a third and independent role.

Colonies of Chinese, some coming from China in the Second World War, some during the fall of the Chinese mainland to the Communists, and some early in this century, constitute a valuable element of population in Peru and Cuba. Arabs from Palestine have been important in Colombia and Bolivia. East Indians are strong in Trinidad and British Guiana. Japanese are most prominent in Brazil. Brazil is basically Portuguese with a strong Italian mixture, while Argentina is Spanish and Italian. Germans are also numerous in southern Brazil and Chile.

* * *

The rise and fall of Argentina is the puzzle of Latin America. In the thirties her economy seemed most prosperous, her population is 87 per cent literate, she has the second largest university in the world, she had more automobiles per capita than Great Britain or Sweden, was one of the dozen richest nations in per capita consumption in the world, and the middle class had emerged into full political participation. Eight years ago the dictator Peron fled the country, but Vandor, leader of the Peron political party, and Framini, the union leader, are fanatically loyal to him and Peronism is resurgent through the country. Her spectacular rise from 1890 made her envied, but now she is derided as "a dagger pointed at the heart of Antarctica."

Brazil is the country most feared. She has the growing pains of Manifest Destiny with definite expansionist ambitions. Fearful countries are strung like beads around her boundaries. Note that her new capital is located inland. Her industrialization is the greatest in South America, her rate of economic growth until recently the highest, and her potential unlimited. She refuses to acknowledge herself as a Latin American country. Kubitschek expanded too fast, brilliant and nationalistic though he was, and Goulart led the country into economic ruin. Despite the boasted Brazilian dislike of revolution and violence, the future of the country is filled with uncertainties.

* * *

Uruguay's two big parties, the Blancos and Colorados, are split into factions which make for political chaos and crisis. The economy based on cattle and sheep has not grown since the beginning of the century. This is blamed on the fact that 500 families own 35 per cent of the good land. Wealth has been used on luxuries and important industries have not been developed. Bitterly disillusioned, hatred for the heavy bureaucracy and large proprietors has increased. It was noted at the Economic Commission for Latin America meeting in Mar del Plata, Argentina, that export of capital from Latin America in the decade 1951-61 equalled 36 Alliances for Progess. It is cynically suggested because of the economic imperialism of Alliance for Progress, forgetting that it was proposed first by Mexico and other Latin American states!

Chile is a country which has vast pride in her political sophistication, culture, freedom from civil strife, social legislation, the integrity of her law courts, and the stability of her constitution, but the lower classes suffer grinding poverty.

Chile is bitterly anti-American, but since she depends on American aid and two big companies are American, she has no desire to kill the goose that lays the copper egg.

* * *

Mexico's last military tyrant was deposed 50 years ago and the country set on the road to political freedom and stability. Mexico is very proud of being "a self-made nation." After the revolution and expropriation of the oil wells, the bankers and industrialists shook the dust of Mexico from their feet and left her to her own resources. She has done very well against such odds.

Land was redistributed, oil firms were compensated, the steel industry has grown from 150,000 tons in 1940 to over two million tons. As the wartime boom hit Mexico, manufacturing has grown 7.5 per cent since 1940. Education takes 20 per cent of the national budget and as much as 50-60 per cent of state budgets. A strong middle class has grown up. Eugene Black, president of the World Bank, thinks that Mexico is close to self-sustaining growth. Two important bond issues have recently been floated on the New York market. Like most Latin American countries, one party dominates, though technically others are legal and exist. The election is a cut-and-dried affair.

Canada has exceedingly good relations with Mexico and tourist traffic is important business. Dosco Steel made a most important railway deal, beating out strong competition from the United States, Japan, and Europe.

* * *

Bolivia, too, instituted import- and land reform, wiping out absentee landlords, and Venezuela redistributed millions of acres. Peru is following a similar path in land reform. Bolivia with her "cornered economy," having enormous difficulty to get exports and imports moving because of her geography and transportation difficulties, has courageously attempted agricultural diversification. She is most proud of her inheritance in race and law, has considerable sympathy for Castro, and boasts that her gold potential is the highest in the world next to Africa.

Every country, with the possible exception of Brazil who aspires to be an Atlantic power and run South America, feels that Latin America is one big family with a destiny to unity.

After all, are the differences any greater than in France in 1,000 A.D., Italy in 1500 A.D., or Germany in 1800 A.D.?

* * *

Unhappily Cuba has disillusioned private investors. The small countries of the Caribbean discourage industrialization because they lack a home market. The problem, as stated by Sir Harold Mitchell who does extensive business in that area, is similar throughout Latin America, not merely to get new industries, but to get the right ones which can flourish without the artificial support of subsidies. Puerto Rico has achieved great success because of her free access to United States markets, as well as being supported by concealed subsidies.

A vast basin of three million square miles, five times the size of Paraguay, is planned for irrigation and development in the south-central area of the continent. The problem is that population explosion is taking place in the north, Argentina now having a low birth-rate. Can people be moved from the north? Wherever and whatever you touch in Latin America is a sore spot.

With the Classics

Look thy last on all things lovely,
Every hour. Let no night
Seal thy sense in deathly slumber
Till to delight
Thou have paid thy utmost blessing;
Since that all things thou wouldst praise
Beauty took from those who loved them
In other days.

—Walter de la Mare.

Sunny Days in Britain

Anglo-Saxon Reaction

By CASSANDRA
from London

LIFE springs from the sun—no intended advertisement for a certain morning newspaper that will soon herald the dawn.

The lichen that has grown over the grey stones for ten million years; the finny monsters deep in the seven-mile abyss in the eternal darkness of the ocean; the trillion billion world of plankton in their pallid green marine paradise just below the waves; the Yellow-Bellied Sea Snake, larking about on the Great Barrier Reef; the crocodile lazing in the slime of the Nile; the Tiger Tiger burning bright in the forest of the night; the chrome yellow locust stripping every green leaf; the little marmoset gibbering with deep and lustrous understanding eye on the hanging jungle vines and Neanderthal Man, grunting and rooting his way through the tall timber—all depend on the great god of Sun.

And so do we British living on our drenched and soggy land.

The fine weather these last few days has given me two examples of how the Anglo-Saxons behave when the mists roll away and that bright old ball gets blazing away up there in the far blue yonder.

I have recently come back from Scarborough. Along the front it was hot and bright and the sparkling sea flashed and glinted.

Within twenty yards of the gently hissing tide spilling over the warm sands the British were in the amusement arcades playing Bingo.

The loudspeakers bellowed and the descendants of Richard Coeur de Lion, of Cromwell, of Milton, of Shakespeare, of Drake, of Burke, of John Stuart Mill, of Ridley, of Marlborough and of Churchill remained glued to their wretched bits of paper.

A sea-faring nation of rough islanders loving the spume and the spray, the stiff sea breeze, a tall ship and a star to steer her by—my foot!

* * *

The second event which I connect with a cloudless blue sky occurred in London yesterday morning on a Number 23 bus. I was sitting in my favorite seat front row, top deck, starboard side and immediately over the captain who was driving on the bridge below.

The man was SINGING—probably a grave indictable offence in this dull town of ours.

He started with "Loch Lomond'" and, by the time we had arrived at the top of Baker Street, he had slipped easily into "That Old Feeling."

By Selfridges "That Old Feeling" had disappeared and we (the two of us, performer and grateful audience) went to work on "Canadian Capers"—a very old favorite of mine.

By Oxford Circus our cap'n had an enchanting go at "Bill Bailey" and a short side diversion into "Blues in the Night." A dark blue van pulled in sharply across our course and we straddled him with a fine non-musical salvo of curses right across the bonnet.

But the tetchiness soon passed.

By the Dominion we were in "Dublin's Fair City" and at Kingsway we were rocking in rhythm with as fine a solo vocal on "Tiger Rag" as I have ever heard between Marylebone Station and Holborn Circus.

Sunny days are here again.

King Fisherman

Anglers Find All-Island Bonanza

* * * * * *

The fishing's good all over Vancouver Island—and particularly good off Brotchie Ledge, the Breakwater, Macaulay Point and other Greater Victoria landmarks.

Latest entries in The Daily Colonist King Fisherman Contest show spring up to 27:13 and coho up to 16:14, plus the 20-pounder caught Thursday by Mervyn Gibson, 1995 Casa Marcia.

The list:

Tyee

Nahmint Lodge
R. W. Ginn, 711-8th South, Port Alberni; 50:0, 37:0, 30:0, Nahmint, Alaskan plug.
Bill Purdy, 1750 Broadmead; 45:0, 41:0, Nahmint Bay, Strip-Teaser.
Robert L. Thorn, Detroit; 44:0, 44:0, Nahmint Bay, Alaskan plug.
Mike Hemming, 1750 Broadmead; 42:8, Nahmint Bay, herring.
Roy Smith, 622 Pembroke; 36:0, 32:8, Nahmint Bay, Strip-Teaser and dodger.
D. Linklater, Wayne, Mich.; 33:0, Nahmint, Alaskan plug.
W. F. Heath, 712 Pemberton; 30:0, Nahmint, Strip-Teaser.
Pete Granchuk, 715-8th South, Port Alberni; 32:8, Nahmint, Alaskan plug.

Salmon

James Bay Anglers, Victoria
A. Gilstein, 1734 Hollywood; 9:10 spring, Shoal Bay, Tom Mack spoon.
R. Gates, 316 Dallas; 8:9 spring, Brotchie Ledge, Limpet.
M. J. Brutin, 4021 Carey; 11:4 coho, Macaulay Point, spoon.
George M. Carter, 642 Canterbury; 10:12 coho, Brotchie Ledge, Minnow Teaser.
T. W. Kenny, 863 Richmond; 8:9 coho, Brotchie Ledge, Minnow Teaser.

Mount Baker View B.A. Service
Eric Dittleveson, 2067 Amity; 5:4 spring, 7:9 coho, Sidney Island, McKnight spoon.

Black Swan, Elk Lake
W. J. Sanders, 1131 Reynolds; 13:8, 9:12, 6:3 coho, Sidney Spit, fly.
W. W. Harrison, 4644 Beaver; 8:5 coho, Island View, spoon.

Anglers Boat Rentals, Brentwood
R. M. Lascelle, 801 Ellery; 17:12 spring, Indian Bay, Krippled spoon.
Isabelle J. Dempster, 3329 Kingsley; 7:12 spring, Bamberton, Nosky Killer.
H. J. Bengard, Toronto; 7:8 spring.
Darynn Fedoruk, 1867 Neil; 6:0 spring, Gibbs spoon.
R. W. Fussey, 1480 Edgeware; 5:15 spring, Cole Bay, Krippled K spoon.
Roy Ayres, 1425 Elford; 5:10 spring.
David Guid, 3210 Shelbourne; 5:6 spring, Whittaker Point, Tom Mack spoon.
Sandy Campbell, 1724 Foul Bay; 12:7 coho, Willis Point, Strip-Teaser.
L. A. Mullen, 4247 Springridge; 12:0 coho.
G. A. Kinnard, 6898 Woodward; 10:8 coho, Willis Point, Strip-Teaser.
Steve Howell, Reseda, Calif.; 10:0 coho, Willis Point, Krippled Minnow.
Mrs. Irene Lambert, 1158 Lockley; 9:8 coho, White Lady, Minnow Teaser.
R. L. Perks, 2161 Newton; 8:14, 5:8 coho, Bamberton, Bucktail fly.
George Tosh, Edmonton; 8:8 coho, Boulder, Tom Mack spoon.
David Craig, 1616 Blanshard; 8:3 coho, Willis Point, herring strip.
U. H. Robins, 302 Nelson; 7:13 coho, McCurdy Point, Minnow Teaser.
Louis R. Guidi, 3110 Shelbourne; 7:13 coho, Boulder, Strip-Teaser.
J. D. Somerville, 2696 Tudor; 7:8 coho, Saanich Inlet, Large Strip-Teaser.
J. S. Brown, Sault St. Marie; 7:3 coho, Sheppard Point, Strip-Teaser.
J. Hulbert, 504 Elizabeth; Alberni; 7:0 coho, plug.
H. Mischid, 1708 Lillian; 6:10 coho, Willis Point, minnow.
Barrie Bird, 2837 Shelbourne; 6:8 coho, Boulder, Krippled K spoon.
Bill Kaye, 2421 Chambers; 6:0 coho, Boulder, minnow.
George Netherway, 1724 Newton; 6:0 coho, Brentwood, Super Strip-Teaser.
A. Hayward, 2723 Burdick; 5:14 coho, Boulder, minnow.
R. Whiting, Sidney; 5:13 coho, McCurdy Point, Tom Mack spoon.

Van Isle Marina, Sidney
S. J. Peden, 1150 Hollis; 9:0 coho, Sidney Island, Tom Mack spoon.

Sidney Sporting Goods
R. C. Anderson, 9650 2nd, Sidney; 14:6, 11:4 coho, Cole Island, Kam lure and Strip-Teaser.

Belmont B.A. Service, Colwood
M. McInnis, 3766 Duke; 6:8 coho, Albert Head, Strip-Teaser.
Dale McInnis, 3766 Duke; 5:5 coho, Albert Head, Strip-Teaser.

Ed's Rod, Gun and Cycle Centre, Esquimalt
W. Pollard, 844 Fernhill; 10:9 coho, Trial Island, Strip-Teaser.
Ed Ord, 1144 Munro; 5:2 coho, Macaulay Point, minnow.

Esquimalt Anglers Ramp
Mickey McInnis, 3766 Duke; 27:13 spring, 14:14, 10:11, 9:3 coho, Albert Head, Strip-Teaser.
R. McIldoon, 1165 Lyall; 21:9 spring, Albert Head, Strip-Teaser.
J. D. Heinekey, 1710 Blair; 20:3 spring, Macaulay Point, Strip-Teaser.
F. A. Lewis, 1165 Wychbury; 14:10 spring, Brotchie Ledge, Strip-Teaser.
Roy Rendall, 441 Constance; 12:13 spring, Macaulay Point, Krippled K spoon.
A. T. Mazar, 4160 Tyndall; 12:5 spring, Saxe Point, Minnow Teaser.
R. Taylor, 1522 Cold Harbor; 12:3 spring, Victoria Harbor, Strip-Teaser.
Tom Webber, 218 Anson; 8:0 spring, Brotchie Ledge, Strip-Teaser.
Bill Devereaux, 909 Vancouver; 7:13 spring, Macaulay Point, Krippled K spoon.
R. Pringle, 2900 Washington; 6:4 spring, Albert Head, Minnow Teaser.
R. Hare, 216 Anson; 5:12 spring, Macaulay Point, Krippled Minnow.
George Williams, 961 Tattersall; 5:4 spring, Macaulay Point, minnow.
Sadie Hill, 1018 Walema; 5:1 spring, Macaulay Point, minnow.
Steven Robertson, 4540 Blenkinsop; 16:14 coho, Brotchie Ledge, Tom Mack spoon.
Kim Bartlett, 561 Selkirk; 12:13 coho, Brotchie Ledge, Tom Mack spoon.
C. Bennett, 759 Linkleas; 12:6 coho, Breakwater, Strip-Teaser.
Gordie Conway, 67 Pilot; 12:0, 6:2 coho, Macaulay Point, minnow.
J. Nygaard, 481 Swinford; 12:0 coho, Albert Head, Large Strip-Teaser.
J. A. Finlan, 1908 Stanley; 11:11 coho, Macaulay Point, minnow.
E. D. Bott, 2221 Heatherbelle; 11:11 coho, Macaulay Point, Strip-Teaser.
N. Peck, 238 Stormont; 11:9 coho, Saxe Point, Minnow Teaser.
Jack Moir, 357 Lampson; 11:8 coho, Macaulay Point, Strip-Teaser.
Dave Jickling, 281 Rudyard; 11:6 coho, Breakwater, Strip-Teaser.
Pat Gregson, 841 Short; 11:0 coho, Albert Head, Tomick plug.
G. Durwisseau, 1577 Pear; 10:14 coho, Macaulay Point, Krippled K spoon.
Peter Bagley, 1329 Sussex; 10:13, 6:9 coho, Saxe Point, minnow.
Hazel East, 2851 Scott; 10:12 coho, Saxe Point, Strip-Teaser.
W. C. Miller, 305 St. Charles; 10:10, 10:6 coho, Albert Head, Strip-Teaser.
Frank Clack, 482 Strange; 10:8 coho, minnow.
W. Nygaard, 481 Swinford; 10:4 coho, Albert Head, Strip-Teaser.
F. C. Thompson, 246 Island Highway; 9:11 coho, Albert Head, minnow.
Lorna Smith, 3880 Haro; 9:10 coho, Victoria Harbor, minnow.
J. Ginn, 827 Ellery; 9:8 coho, Brotchie Ledge, plug.
E. L. DeCosta, 1136 Old Esquimalt; 9:5 coho, Saxe Point, minnow.
Doug Casey, 471 Kinver; 9:3 coho, Brotchie Ledge, Strip-Teaser.
S. Lowry, 1145 Bewdley; 9:1 coho, Albert Head, Strip-Teaser.
J. Drew, 116 Cambridge; 9:1 coho, Brothers Island, minnow.
Iain Hooey, 534 Lampson; 9:1 coho, Macaulay Point, minnow.
Mrs. J. Seymour, 1081 Wollaston; 8:15 coho, Saxe Point, minnow.
A. Stewart, 824 Colville; 8:14 coho, Albert Head, plug.
K. E. Fischer, 990 Thomas; 8:9 coho, Brotchie Ledge, minnow.
Jack Cudmore, 398 Constance; 8:7 coho, Macaulay Point, minnow.
D. Boudreau, 514 Joffre; 8:4 coho, Macaulay Point, minnow.
Ken Steer, 1169 Bewdley; 8:3 coho, Brotchie Ledge, Krippled minnow.
John Lesyk, 440 Stannard; 8:1 coho, Brotchie Ledge, Strip-Teaser.
Sam Lowry, 1145 Bewdley; 8:0 coho,
Jim Bartlett, 561 Selkirk; 7:15 coho, Macaulay Point, minnow.
A. B. Bowhyes, 1052 Craigflower; 7:13 coho, Albert Head, Krippled K spoon.
C. H. Newbold, 531 Fraser; 7:11 coho, Brotchie Ledge, minnow.
G. A. Baker, 3041 Albany; 7:10 coho, Albert Head, Krippled K spoon.
Gwen Cudmore, 398 Constance; 7:8 coho, Saxe Point, minnow.
Bob Alger, 1112 Bewdley; 7:6 coho, Macaulay Point, minnow.
A. Burton, 1165 Bewdley; 7:4 coho, Brothers Island, Strip-Teaser.
M. P. Lee, 270 Homer; 7:2 coho, Albert Head, Large Strip-Teaser.
Gary Crozier, 380 Zealous; 7:2 coho, Breakwater, minnow.
A. M. Muse, 1217 Carlisle; 6:8 coho, Macaulay Point, Strip-Teaser.
George Sewell, 1142 Bewdley; 6:8 coho, Macaulay Point, minnow.
J. Ratcliffe, 464 Grafton; 6:7 coho, Saxe Point, Strip-Teaser.
Mrs. Sadie Hill, 1018 Walema; 6:6 coho, Saxe Point, minnow.
W. R. Byron, 823 Kirick; 6:6 coho, Brothers Island, Tom Mack spoon.
F. Zeer, 306 Fraser; 6:0 coho, Saxe Point, Strip-Teaser.
Gordon Ludvigson, 4335 Harder; 6:0 coho, Macaulay Point, minnow.
E. Ready, 1137 Heald; 5:15 coho, Macaulay Point, Strip-Teaser.

20-Pounder Caught Off Beechey Head

Biggest coho entered in 1964 King Fisherman contest. 20-pounder was caught Thursday off Beechey Head by Mervyn Gibson, 1995 Casa Marcia. He was testing tackle he bought recently for son Brian, 12.—(Ian McKain)

Mrs. L. McQuillin, 1180 Highrock; 5:14 coho, Macaulay Point, Strip-Teaser.
G. Hall, 1176 Highrock; 5:14 coho, Macaulay Point, minnow.
Bruce McIldoon, 1165 Lyall; 5:9, 5:0 coho, Albert Head, Strip-Teaser.
H. Booth, 497 Fraser; 5:8 coho, Macaulay Point, Strip-Teaser.
R. A. Edmiston, 951 Thomas; 5:6 coho, Saxe Point, Krippled K spoon.
Bill Carpenter, 3012 Austin; 5:6 coho, Brotchie Ledge, Tom Mack spoon.
C. Casey, 471 Kinver; 5:0 coho, Kinver Beach, Strip-Teaser.
Mrs. R. Nygaard, 481 Swinford; 5:0 coho, Albert Head, Large Strip-Teaser.
Tom Webber, 218 Anson; 5:0 coho, Macaulay Point, Strip-Teaser.

Shore Acres Marina, Mill Bay
Scotty Kier, Mill Bay; 12:8 coho, Mill Bay, Tom Mack spoon.
C. Alexander, 2797 Dunlevy; 11:8, 7:4, 5:4 coho, Mill Bay, Minnow Teaser.
Wayne Griffith, 2941 Earl Grey; 8:4 coho, Mill Bay, Krippled K spoon.

Price & Maxwell Marina, Cowichan Bay
Clay Thorne, R.R.4, Duncan; 32:0 10:12, 6:0 springs, Cowichan Bay, herring.
Glen Harper, Box 1093, Duncan; 21:14 spring, Cowichan Bay, herring.
Rick Hanson, Box 1327, Duncan; 15:13 spring, Cowichan Bay, herring.
Bob Maxwell, Cowichan Bay; 14:9 spring, Cowichan Bay, herring.
Jack Young, R.R.2, Duncan, 13:5 spring, Cowichan Bay, herring.
Ewart LaRiviere, Chemainus; 12:12 spring, Cowichan Bay, herring.

Qualicum Beach Boat House
M. Ratner, Port Alberni; 8:10 coho, Qualicum, Bucktail fly.
J. Edwards, Qualicum Beach; 8:10, 7:13 coho, Qualicum Beach, Bucktail fly.
Mrs. P. E. Barber, La Jolla; 8:8, 8:4, 8:2, 7:8, 7:4 coho, Qualicum Beach, Bucktail fly.
Dr. John A. Patterson, San Bernardino; 8:6 coho, Qualicum Beach, Bucktail fly.
P. D. Mare, Vancouver; 8:2 coho, Qualicum Beach, Bucktail fly.
Mrs. E. W. Christian, Edmonton; 8:2, 8:0 coho, Qualicum Beach, Bucktail fly.
C. Waite, 640 Griffith; 8:1 coho, Qualicum, Krippled K spoon.
D. G. McMillan, West Vancouver; 7:12, 7:0, 6:8, 6:8 coho, Qualicum, Bucktail fly.
N. H. Golpin, North Vancouver; 7:12, 6:4, 6:0 coho, Qualicum Beach, Bucktail fly.
Graham E. McCall, 2049 Lansdowne; 7:8 coho, Eaglecrest, Kam lure.
Mrs. Nancy Nickell, Sacramento; 7:8 coho, Qualicum Beach, Strip-Teaser.
J. G. Sladen, 3054 Osler, Vancouver; 7:8, 6:0, 5:4 coho, Qualicum Beach, Bucktail fly.
B. Campbell, Qualicum Beach; 7:6, 6:8, 6:3, 5:2 coho, Qualicum Beach, Bucktail fly.
L. McBride, Vancouver; 7:6 coho, Qualicum Beach, Tom Mack spoon.
H. Swinton, Vancouver; 7:6 coho, Qualicum Beach, Strip-Teaser.
Robbie Bell-Irving, Qualicum Beach; 7:4 coho, Qualicum Beach, Tom Mack spoon.
Martin McCarthy, West Vancouver; 7:2 coho, Qualicum Beach, flasher and fly.
Dr. E. N. Wright, Port Arthur; 7:2 coho, Lucky Louie plug.
K. D. Pedlow, North Vancouver; 7:1 coho, Qualicum, Bucktail fly.
D. Hawkes, 2713 Cavendish; 7:1 coho, Qualicum Beach, Flatfish.
Mrs. Elizabeth Wright, Port Arthur; 6:4 coho, Qualicum Beach, herring strip.
D. Dowman, 3375 Uplands; 6:2, 5:4 coho, Qualicum Beach, Bucktail fly.
A. F. Telfer, Toronto; 6:1 coho, Qualicum, Strip-Teaser.
H. Parch, Bell, Calif.; 6:0 coho, Qualicum Beach, Krippled K spoon.
L. C. Melcher, Oregon; 6:0 coho, Qualicum, Bucktail fly.
G. Frisby, Qualicum; 5:8 coho, Qualicum, Bucktail fly.
H. F. Safford, La Jolla; 5:8 coho, Qualicum Beach, Bucktail fly.
Frank Bruce, 580 St. Patrick; 5:8 coho, Qualicum, Strip-Teaser.
W. D. Kirstine, 2181 Haultain; 5:8 coho, Qualicum Beach, Strip-Teaser.
Percy Darling, Vancouver; 5:8 coho, Qualicum Beach, Bucktail fly.
G. A. Mallon, 934 Collinson; 5:7 coho, Qualicum, Strip-Teaser.
Mrs. Alan Telfer, Toronto; 5:5 coho, Qualicum Beach, herring strip.
Jim MacPherson, 2029 Romney; 7:0, 5:0 coho, Qualicum, Strip-Teaser.
Jim MacPherson, 20229 Romney; 7:0, 6:8, 5:8, 5:1, 5:5, 5:0 coho, Qualicum, Strip-Teaser.
Mrs. A. H. Swinton, Vancouver; 5:1 coho, Qualicum Beach, Bucktail fly.
Bill Brothers, 3182 Santa Clara; 5:1 coho, Qualicum, minnow.
Cliff Harris, Vancouver; 5:1 coho, Qualicum, Tom Mack spoon.
J. C. Handkamer, Vancouver; 5:0 coho, herring strip.

Norquay Court, Qualicum
C. E. Hawthorne, Qualicum; 16:4 spring, 5:4 coho, Qualicum Bay, minnow and Bucktail fly.
Ken McLeod, 1600 Lansdowne; 7:2 spring, Qualicum Bay, Minnow Teaser.
M. C. Griffith, Vancouver; 6:8 spring, Qualicum Bay, Bucktail fly.
David Nisbet, New Westminster; 9:0, 6:4 coho, Qualicum Bay, herring strip.
M. Eastwood, 2810 Glencoe, Nanaimo; 6:9 coho, Deep Bay, herring strip.
A. Muir, 962 Wollaston; 8:12 coho, Bucktail fly.
Ralph Ayers, Jr., New Westminster; 5:9 coho, Qualicum Bay.
Robert Nisbet, New Westminster; 5:2 coho, Qualicum Bay, Bucktail fly.
Earl Aitken, Sacramento; 5:1 coho, Qualicum Bay, Bucktail fly.

Silver Sands Resort, Saratoga Beach
John B. Snook, North Vancouver; 11:8 coho, Saratoga Beach, Bucktail fly.
Mrs. M. Snook, North Vancouver; 10:8 coho, Saratoga Beach, Bucktail fly.
Garry McGavin, North Vancouver; 10:4 coho, Saratoga Beach, Bucktail fly.
Earl Speller, 6760 Central Saanich; 10:0 coho, Silver Sands, Bucktail fly.
Earl Speller, 6760 Central Saanich; 10:0, 8:10 coho, Silver Sands, Bucktail fly.
R. Barnes, 3724 Tillicum; 10:0 coho, Saratoga Beach, Koho Killer.
John B. Snook, North Vancouver; 9:8 coho, Saratoga Beach, Bucktail fly.
H. E. Slater, 3085 Santa Clara; 8:4 coho, Saratoga Beach, Bucktail fly.
E. Speller, 6760 Central Saanich; 7:0, 6:0, 5:0 coho, Silver Sands, Bucktail fly.
S. Rainaldi, 6798 Central Saanich; 7:0, 6:0, 6:0, 5:8 coho, Silver Sands, Bucktail fly.
R. Oliver, 4744 Patricia Bay; 6:12 coho, Saratoga Beach, Bucktail fly.
Mrs. H. Barrett, New Westminster; 6:1 coho, Saratoga Beach, Koho Killer.

Deep Bay Auto Court and Fishing Camp, Qualicum Beach
W. J. Gray, Great Central Lake; 11:12 coho, Deep Bay, Tom Mack spoon.
Mrs. G. W. Baker, Seattle; 11:0, 7:1 coho, Deep Bay, Bucktail fly.
W. Dangles, 631 Fairways; 10:8, 8:8, 8:2, 7:4, 7:0, 6:4 coho, Deep Bay, Bucktail fly.
Earl J. Cairns, 4917 Searidge; 10:8, 5:6 coho, Deep Bay, Bucktail fly and Strip-Teaser.
Walter J. Culvin, 380 Lampson; 10:2, 7:14, 7:2, 6:5 coho, Deep Bay, Strip-Teaser.
Darrell Cairns, 4917 Searidge; 9:10, 7:0, 6:1, 6:0 coho, Deep Bay, Strip-Teaser and Bucktail fly.
A. Gray, Great Central Lake; 9:7 coho, Deep Bay, Tom Mack spoon.
W. G. Bishop, 2097 Millstream; 8:14 coho, Deep Bay, Minnow Teaser.
Doris Traill, 3857 Sparton; 8:13 coho, Deep Bay, minnow.
L. W. Rush, Banff; 8:8, 7:15, 7:6, 7:5, 6:14, 6:14, 6:2, 6:1 coho, Deep Bay, Bucktail fly.
Bill Zelinsky, Westbank; 8:0 coho, Deep Bay, herring.
Dean Wheaton, 176 Helmcken; 7:14, 7:8, 6:6 coho, Deep Bay, Tom Mack spoon.
Dean Culvin, 380 Lampson; 7:8, 7:8, 5:10, 5:0 coho, Deep Bay, Strip-Teaser.
Ivan White, North Burnaby; 7:1 coho, Deep Bay.
Richard Jackson, 3168 Jackson; 6:14 coho, Deep Bay, herring strip.
Sylvia Renyk, 1319 Fernwood; 6:10 coho, Deep Bay, Strip-Teaser.
H. Essen, Westbank; 5:8 coho, Deep Bay, Bucktail fly.
Ray Ford, Alberni; 6:10 coho, Deep Bay, Bucktail fly.
A. A. Chudy, 3421 Salisbury; 5:5 coho, Deep Bay, Bucktail fly.
Karl Schneider, Vienna; 5:3 coho, Deep Bay.
Gordon Gray, Great Central Lake; 5:0 coho, Deep Bay, Bucktail fly.

Salmon Point, Campbell River
John Featherstone, 2475 Cotswold; 11:0, 7:8, 7:0, 5:8 coho, Salmon Point, Bucktail fly.
Grenfell Featherstone, 2475 Cotswold; 9:8, 8:4, 7:8, 5:0 coho, Salmon Point, Bucktail fly.

Port Boat House, Port Alberni
Art Harvey, Port Alberni; 29:14, 24:2 spring, 11:4 coho, Harbor, spoon.
G. Murphy, 345 Roger, Port Alberni; 29:13, 26:12 springs, Harbor, Vibrolite.
J. Gallic, Alberni; 27:12 spring, Nahmint, herring strip.
Mrs. C. Lorenzo, Alberni; 27:4 spring, Alberni, Alaskan plug.
Tom Stobbart, Port Alberni; 26:14 spring, Harbor, Alaskan plug.
Stan Jacobs, 310 Prospect Lake; 26:9 spring, Port Alberni, Alaskan plug.
Henry A. Duerr, 325-7th South, Port Alberni, 26:8 spring, Harbor, Alaskan plug.
S. S. Bridgen, 712-9th South, Port Alberni; 26:8 spring, Harbor, Alaskan plug.
R. E. Boyd, Port Alberni; 25:8 spring, Alberni Canal, Alaskan plug.
Alice Bridgen, Port Alberni; 25:6 spring, Harbor, Alaskan plug.
Norma Chernich, Alberni; 24:12, 20:12 springs, Harbor, Lucky Louie plug.
W. Chernich, Alberni; 24:4 spring, Alberni.
Elson Wallman, 702 Ballson, Alberni; 24:0 spring, spoon.
Wayne Harvey, Port Alberni; 22:15 spring, Harbor, spoon.
James Roper, Port Alberni; 21:3 spring, Harbor, spoon.
Kenneth J. Baker, Bellevue; 20:6 spring, Harbor, Alaskan plug.
Garry Mayer, Port Alberni; 19:4 spring, Harbor, Alaskan plug.
Pete Taylor, 610 Alwyn; 15:0 spring, Harbor, Vibrolite.
R. S. Wale, Port Alberni; 15:0 spring, Franklin River, Strip-Teaser.
P. Kersholt, 320-1st South, Port Alberni; 18:8 spring, Harbor, Lucky Louie plug.
A. E. Stapleton, 708-11th South, Port Alberni; 5:15 spring, Nahmint, Alaskan plug.
R. E. Boyd, Port Alberni; 18:10 coho, Port Alberni, Alaskan plug.
Marcel Bouchard and Harvey Cyr, Alberni; 11:6 coho, Harbor.
Norman Blenkinsop, Port Alberni; 11:0 coho, Nahmint, Alaskan plug.

Clayton's Fishing Resort, Nanoose
Ron Dansereau, 2531 Government; 11:8 spring, Nanoose, Strip-Teaser.
A. Kestleman, Vancouver; 10:0 spring, Nanoose, Hootchie Kootchie.
John Niktuik, Nanaimo; 6:8 spring, Nanoose, Tom Mack spoon.
M. MacKenzie, Nanaimo; 11:12 coho, Nanoose, Strip-Teaser.
J. Green, Nanaimo; 10:4 coho, Nanoose, Mac's Squid plug.
Frank Wild, Vancouver; 8:12 coho, Nanoose, Strip-Teaser.
Mac McCandless, Parksville; 8:8, 6:4 coho, Nanoose, minnow.
Roger Rhoades, Vancouver; 8:4, 8:1, 6:0 coho, Nanoose, Bucktail fly.
D. J. McComb, West Vancouver; 7:0 coho, Nanoose, Strip-Teaser.
H. McCandless, Parksville; 6:12 coho, Nanoose, Strip-Teaser.

Courtroom Parade

Vicious Dog Provides Proof By Biting SPCA Inspector

Dogs had their day in magistrates' courts Thursday — where it was learned an SPCA inspector was bitten while investigating one report of a vicious dog.

SPCA Inspector Everett Ferster said in city magistrates' court he was bitten on the right forearm by a dog at 184 Joseph Street when he went there Sept. 1 to see the dog at the request of city prosecutor Peter Birkett.

Mr. Birkett told the court that Colonist paper carrier Hans Reichlin, 14, of 130 Joseph, had been repeatedly bitten by the dog as he cycled by on the morning of Aug. 29. The dog had bitten the same boy six weeks earlier, he said.

Owner of the dog, David Laws, said he has since turned the animal over to the Good Shepherd Shelter. He was fined $10 by Magistrate William Ostler on a charge of allowing a dog at large.

* * *

There were three additional cases involving dogs.

Irene McKinnon, 766 Kings Road, charged with allowing her male German shepherd dog at large Sept. 1, when a four-year-old boy was treated in Royal Jubilee Hospital for a dog bite, said she had turned her dog over to the Good Shepherd Shelter.

Her case was adjourned until Sept. 17, when the SPCA will report on what arrangements have been made by the owner.

* * *

Dorothy Hart, also of 766 Kings Road, was fined $10 when she pleaded guilty to allowing a dog at large.

* * *

In an afternoon sitting of Saanich magistrate's court, Mary Smith, 2856 Colquitz Avenue—who last Thursday was fined $5 for allowing a dog at large — was fined $10 on the same charge.

The same neighbor who the first time in court complained of twice-torn trousers was in court again, this time to report he had been bitten on the arm.

The defendant said that since the latest incident she has turned her dog over to the Good Shepherd Shelter, and she produced a substantiating letter.

The magistrate said: "There is a great rash of dogs running around biting people. A dog is a comfort to the owner, but should not be an inconvenience to others."

Liberals Try Bearding Lion in Den

British Columbia Liberal policy makers have scheduled a meeting deep in Bennett-ville this month.

Kelowna, home of B.C.'s Premier Bennett, has been chosen as the site of the third of four annual meetings held in various parts of the province, said a statement from the Liberal Party Thursday.

Party luminaries to attend the meeting, which is expected to draw 50 delegates Sept. 19, include provincial leader Ray Perrault and Oak Bay MLA Alan Macfarlane.

Speakers will be federal campaign co-chairmen George C. van Boggen and Lawrence Jolivet, said the statement.

RCAF
OPPORTUNITIES

The RCAF is Canada's biggest aviation business and offers a wide variety of opportunities to young Canadian men, age 17 to 29 inclusive, single, with grade VIII or better education.

MAIL COUPON TODAY
545 Seymour St., Vancouver 2
Please mail to me without obligation, information on the training, pay and other benefits in the RCAF.
My Name ______
Address ______
City ______ Prov. ______
Education ______ GP or UP ______
Age ____ Occupation ______

BARGAINS
GALORE
TELMAC
NO MONEY DOWN

SMALL APPLIANCE
Specials!
GENERAL ELECTRIC
STEAM-DRY
IRONS
ONLY
13.99

GENERAL ELECTRIC
ELECTRIC
KETTLES
7.99
A TREMENDOUS
SAVING AT
PARRETT'S HARDWARE
HILLSIDE SHOPPING CENTRE
1608 HILLSIDE AVE. EV 2-6411

4 DISPLAY HOMES
OPEN FOR PUBLIC INSPECTION ON
SUNDAY, SEPT. 13, FROM 1 - 5
1729 GARNET (off Shelbourne)
1019 KENNETH (off Quadra)
9473 MARYLAND (in Sidney Area)
2279 ADELA PLACE (off Maryland)
Slegg Brothers Construction Ltd. cordially invites you to view these new homes and inspect the fine workmanship for which they have become known.
Slegg Brothers Const. Ltd.
SIDNEY — GR 5-1125
VICTORIA — 386-2975
EVENINGS — GR 5-2801

SAFEWAY
Saturday Specials
Chuck Roast
or Round Bone Roast Beef
Canada Choice, Canada Good. Lb. 37c
Smoked Picnics
Tenderized Pork Shoulders, Picnic Style.
Whole or Shank Half. Lb. 33c
Flour
All Purpose, Kitchen Craft, Harvest Blossom, Five Roses, Robin Hood.
25-lb. bag $1.79
Sugar
Granulated, B.C. No. 1 White.
25-lb. bag $2.19
Ice Cream
SNOW STAR, Assorted Flavors.
3-pint carton 45c
Coffee
NOB HILL or AIRWAY
1-lb. bag 69c 2-lb. bag $1.35
Instant Coffee
SAFEWAY, Special Offer.
6-oz. jar 99c
Cigarettes
All Popular Brands, Ctn. of 200 $2.89
Limit one with Family Purchase
Prune Plums
OKANAGAN Approx. 16-lb. case $1.85
Bartlett Pears
OKANAGAN Approx. 18-lb. Handi Pak $1.85
Prices Effective Saturday, Sept. 12 in Victoria
We Reserve the Right to Limit Quantities
SAFEWAY
CANADA SAFEWAY LIMITED

New Format Planned

What the church terms radical changes take place Sunday as Victoria Unitarians resume services after a summer recess.

All services this year will be in the Optimist Building, 106 Superior Street.

This Sunday there will be only one service. At an 11 a.m. family service the minister, Marvin Evans, will speak on "A Place to Grow."

One week from Sunday the new format will start. At 9:15 a.m. there will be the first session of Sunday school and the first adult service. From 10:15 to 11 a.m. will be the coffee hour and at 11 a.m. the second session of Sunday school and service.

"Sunday school enrolment is now approaching 135 and continues to grow," said Mr. Evans.

"In addition to our regular Sunday services, the program committee is arranging a series of adult discussion meetings, the time for which will be announced shortly."

History Group Meets Sept. 16

Dr. Dorothy Blakey Smith will address the Victoria branch of the B.C. Historical Association, 8:15 p.m. Wednesday in the Douglas Building cafetria. It will be the group's first meeting of the fall season.

Choir Plans Car Wash To Earn New Gowns

They want new choir gowns so they are going to work for new choir gowns.

Members of Esquimalt United Church girls' choir have organized a car wash day at Esquimalt Plaza to be held from 9 a.m. to 4 p.m. Saturday, Sept. 19. The price will be 98 cents.

The girls want the new gowns particularly for a Christmas carol concert they are going to put on early in December.

First United Education Centre To Be Dedicated on Sunday

The new Christian Education Centre of First United Church will be dedicated at 4:30 p.m. Sunday.

Following the service of dedication by Rob Nelson, Christian Education Director, members of the congregation are invited to inspect the new accommodations and then gather at 6 p.m. in the Fellowship Hall for a pot-luck supper.

There will be no 7:30 p.m. service this Sunday at First.

At the 11 a.m. broadcast service Rev. Robert J. D. Morris will speak on The Form and Function of the Church.

★ ★ ★

At Christ Church Cathedral holy communion will be celebrated at 8 a.m.; at 9:30 a.m. family communion and instruction with Rev. Roy A. Hoult; at 11 a.m. mattins with Dean Brian Whitlow; at 7:30 p.m. evensong and sermon by Rev. Robert Warren.

★ ★ ★

The Prophets Still Speak: (Rival Altars) is the 11 a.m. sermon topic of Rev. Alvin C. Hamill at Emmanuel Baptist. In the evening he will speak on Paul the Debtor, the first in a series of three sermons on the apostle.

★ ★ ★

The B.C. leaders of Salvation Army young people's work, Captain and Mrs. M. Webster, will be leaders for Rally Day at the citadel on Pandora Avenue.

They will be guests at 9:45 a.m. Sunday School, and will conduct the 11 a.m. and 7:30 p.m. services.

Tonight at 7:45 at the citadel, the Billy Graham film Oiltown, U.S.A., will be shown and the young people's band will play.

The public is invited to all these services.

★ ★ ★

At the 11 a.m. service at St. John's Anglican, Canon Biddle will continue his series on the creed with the topic I Believe in God the Father Almighty. The preacher at 7:30 p.m. will be Rev. Colin A. Campbell.

This Sunday at St. John's also marks the re-opening of all Sunday Schools for the new year.

★ ★ ★

Continuing a series on the ten commandments, the pastor of the Seventh Day Adventists, Arthur M. Spenst, will speak on Kindly Speech at 11 a.m. today.

★ ★ ★

New Understandings of the Bible is the topic for the 11 a.m. service at James Bay United by Rev. H. T. Allen. At the service a memorial pulpit Bible will be presented to the congregation by Russell Bates, in honor of his father-in-law, the late Fred Gammond, for many years before his death an elder of the church.

★ ★ ★

Morning and evening worship at St. Andrew's Presbyterian will be conducted by Rev. Charles A. Scott who will speak at 11 a.m. on The Outskirts of His Ways and at 7:30 p.m. on Absolutism.

★ ★ ★

The life of Abraham will be reviewed at the Christian Science church to show how "faith is the substance of things hoped for, the evidence of things not seen" (Heb. 11).

★ ★ ★

The topics at Fairfield United by Dr. M. W. Lees are, in the morning, In Quietness and Confidence Your Strength and, in the evening, Will Your Anchor Hold?

★ ★ ★

The first service in the new St. Thomas Mission Hall on Vanalman Avenue will take place at 9:30 a.m. At the service to be conducted by Rev. J. Rogers, rector of St. Michael's Parish, registration for Sunday School will also take place.

★ ★ ★

A man who leaves with his family for missionary work in Laos Sept. 19, Rev. J. Donald Scott, will be guest preacher at the Alliance Church, 1039 Yates. At 11 a.m. he will speak on the topic All Things to All Men and at 7 p.m. on Almost or Altogether Christian? The Rock of Ages Quartette will sing at the evering service.

Churches

GOSPEL HALLS AND CHAPELS

ROSS BAY GOSPEL HALL
Corner of May and Joseph Streets
Sunday:
10:00 a.m.—Worship and Breaking of Bread.
12:00 noon—Sunday school and family Bible Hour. Speaker, Mr. Lawrence Wallace.
7:30 p.m.—Gospel service. Speaker, Mr. Roy Rawes.
Wednesday:
8:00 p.m.—Prayer and ministry meeting. Speaker, Mr. Tom McPike.

OAKLANDS CHAPEL
Fernwood and Cedar Hill Roads
Sunday:
9:30 a.m.—The Lord's Supper.
11:15 a.m.—Family Bible Hour and Sunday school. Speaker, Mr. F. G. Hamilton.
7:30 p.m.—Evening service; speaker Dr. J. Krayenhoff.
Thursday:
8:00 p.m.—Prayer and Bible ministry.

VICTORIA GOSPEL HALL
935 Pandora Avenue
9:30 a.m.—Sunday school.
11:15 a.m.—Worship and Breaking of Bread.
7:30 p.m.—Gospel service; speaker, Mr. Ian Rathie, missionary from the Dominican Republic.
9:00 p.m.—Mr. Rathie will give an illustrated account of his work.
Tuesday, 8:00 p.m.—Bible Reading.
Thursday, 8:00 p.m.—Prayer meeting.

WESTVIEW GOSPEL CHAPEL
213 Brunswick Place
Island Hwy. at Tillicum Rd.
Sunday:
9:30 a.m.—The Lord's Supper.
11:15 a.m.—Rally Sunday, Mr. J. Wilson in charge.
7:30 p.m.—Gospel service; speaker, Mr. John Wilson, Vancouver.
Wednesday:
8:00 p.m.—Prayer and Bible study.

QUADRA BIBLE CHAPEL
Tolmie Ave. and Jackson Street
Sunday:
9:45 a.m.—Sunday school.
11:00 a.m.—Morning Service, Mr. A. G. Field.
12:00 noon—The Lord's Supper.
7:30 p.m.—Evening Service. Dr. David Gaunt.
Wednesday:
7:45 p.m.—Prayer and Bible study.

BETHESDA CHAPEL
Corner Oak Bay Ave. and Davie St.
Sunday—
9:45 a.m.—Sunday school and Bible class.
11:15 a.m.—Worship and Breaking of Bread.
7:30 p.m.—Gospel service; speaker, Mr. John Taylor, Camp Imadane.
Wednesday, 8:00 p.m.—Prayer and Bible study.

MILNES LANDING GOSPEL CHAPEL
Sunday, 8:00 p.m., The Family Hour. Speaker: Mr. William Lambert.

LUTHERAN

LUTHERAN CHURCH OF THE CROSS
Cedar Hill and Cedar Hill Crossroad
Rev. V. E. Prepp—GR 7-3551
Divine worship and Sunday School ..... 11:00 a.m.
E.L.C. Can.—The merged AMERICAN LUTHERAN CHURCH serving Christ and the Community

HOPE LUTHERAN CHURCH
(MISSOURI SYNOD)
1824 Carrick at Dean
The Rev. L. M. Carlson, pastor, 385-5724.
Divine worship ..... 10:30 a.m.
Sunday school and Bible class ..... 9:30 a.m.
A Church of "The Lutheran Hour" and "This Is the Life."

GRACE ENGLISH LUTHERAN CHURCH, L.C.A.
1373 Fort Street EV 3-8824 and EV 3-8837
Sunday church school ..... 9:45 a.m.
The service ..... 11:00 a.m.
Visitors especially welcome.
Rev. J. E. Bergbusch, D.D., pastor.

REDEEMER LUTHERAN CHURCH
(Mo. Synod)
911 Jenkins Ave., Langford
Sunday school ..... 9:45 a.m.
Divine worship ..... 11:00 a.m.
Rev. H. Behling, Pastor, GR 8-4149

UNITED

ESQUIMALT UNITED CHURCH
Admirals Road at Lyall Street
Rally Sunday
Worship Services, 9:30 and 11 a.m.
Guest Preacher—Chaplain C. Waite, RCN
Parents' Night, 8 p.m.
Speaker—Miss Ruth Adams
Minister—Rev. G. Howard Turpin

GORDON HEAD UNITED CHURCH
4575 Turgeay Drive
Rev. J. Millard Alexander, B.A.
9:45 a.m.—Morning worship.
Nursery provided.

CORDOVA BAY UNITED CHURCH
Rev. J. Millard Alexander, B.A.
11:00 a.m.—Morning worship.

EVANGELICAL FREE CHURCH

PARKDALE EVANGELICAL FREE CHURCH
2261 HARRIET RD.
SUNDAY SCHOOL 9:45 A.M.
SERVICES 11:15 A.M., 7 P.M.

CHURCH OF CHRIST

CHURCH OF CHRIST
1630 Fernwood Road
Bible study, 10:30 a.m.
Communion, 11 a.m.
Gospel service, 7:30 p.m.
Phone GR 9-3743

METHODIST

FREE METHODIST CHURCH
1630 Cook Street EV 3-1535
Pastor, Rev. J. H. James
9:45 a.m.—Sunday school hour.
11:00 a.m.—Morning worship.
7:00 p.m.—Evening worship.

SOCIETY OF FRIENDS

SOCIETY OF FRIENDS (QUAKERS)
MEETING FOR WORSHIP
SUNDAY, 11 A.M.
VISITORS WELCOME
1831 FERN ST.

SPIRITUALIST

OPEN DOOR SPIRITUALIST CHURCH, 1609 Cook. SUNDAY, 11 a.m., 7:30. T. Raynbird, Clairvoyance. THURSDAY, 8 p.m. Rev. G. Tingley, HEALING. WELCOME.

CHRISTIAN SPIRITUALIST CHURCH, 725 Courtney Street, Sunday, Sept. 13, 7:30 p.m., Rev. DOROTHY HARRIS speaker: Messages by Flowers.

COMMUNITY CHURCHES

GOSWORTH COMMUNITY CHURCH
Gosworth Road at Burton
Sunday School—9:45 a.m.
Two-to-Teens
Worship Service—11:00 a.m.
Mr. and Mrs. Roy Hodges of the Sudan Interior Mission, North Nigeria. Worship With Your Family This Sunday.

UNITARIAN

The Unitarian Church of Victoria
Optimist Bldg., 106 Superior Street
Marvin Evins, Minister
Sunday, Sept. 13, 11 a.m.—"A Place to Grow"
Enroll your children in Victoria's fastest-growing Sunday School.

In City Churches

ANGLICAN SERVICES
(Episcopal)

Christ Church Cathedral
Rockland and Quadra
The Very Rev. Brian Whitlow, M.A., M.Ed., B.D., Dean and Rector
8:00 a.m. Holy Communion
9:30 a.m. Family Communion and Instruction
The Rev. Roy A. Hoult
11:00 a.m.—Mattins
Sermon: The Dean
7:30 p.m. Evensong
Sermon: The Rev. Robert Warren (Broadcast CJVI)
11:30 a.m.—Holy Communion, James Bay
Church School Classes will commence this Sunday at the Memorial Hall (with Nursery) at 11 o'clock, and at the James Bay Hall at 10 o'clock.
Holy Communion
Tuesday 11:00 a.m.
Wednesday 12:15 p.m.
Thursday 7:15 a.m.
Friday 12:15 p.m.
Saturday 12:15 p.m.
Mattins each weekday at 9:00 a.m.
Evensong each weekday at 5:15 p.m.

ST. JOHN'S
Quadra at Mason
Rev. Canon George Biddle, Rector
8:00 a.m.—Holy Communion
9:30 a.m. Family Service and School
11:00 a.m.—Sunday Schools
11:00 a.m. "I Believe in God the Father Almighty"
Preacher: Canon Biddle
7:30 p.m. Rev. Colin A. Campbell
Thursday 10:30 a.m.: Holy Communion

St. Mary's
Elgin Road
The Parish Church of Oak Bay
The Rev. Canon Hywel J. Jones, L.Th., Rector
8:30 a.m.—Holy Communion
9:30 a.m. Family Service
11:00 a.m.—Mattins
Preacher: The Rector
7:00 p.m.—Evensong
Preacher: The Rev. C. D. Blencoe
Thursday 10:30 a.m. Holy Communion

ST. MATTHIAS'
Cor. of Richmond and Richardson (Serving Fort Bay and adjacent areas of Oak Bay and Fairfield)
The Rev. Angus Cameron of Lundavra, O.St.J., B.A.
TRINITY XVI
8 a.m.—Holy Communion
11:00 a.m.—Mattins
Preacher: The Rector
7:30 p.m.—Evensong
Preacher: The Rector
Sunday School
9:45 a.m.—Main School and Bible Class
11:00 a.m.—Primary and Pre-Primary Depts.
Nursery facilities will be available during the morning service.
Thursday, September 17th: 10:30 a.m.—Holy Communion

ST. LUKE'S
Ven. C. E. F. Wolff, L.Th., Rector
Parish Church of the University Area
TRINITY XVI
8:00 a.m.—Holy Communion
9:30 a.m.—Bible Class
11:00 a.m.—Choral Eucharist
7:30 p.m.—Evensong
Sunday School in all departments 11:00 a.m. in Parish Hall
Nursery care for all small children
Preacher: The Rector

ST. PETER'S
St. Peter's Road at 3835 Quadra
Rev. E. M. King, Ph.D., Rector
No Service at 8:30 a.m.
Church School Registration
9:30 a.m.—Nine years and older
11:00 a.m.—Eight and younger
FAMILIES MAY ARRANGE TO COME AS A UNIT
9:30 a.m.—Family Communion
11:00 a.m.—Choral Eucharist
Wed. 10:30—Holy Communion

St. George The Martyr
Cadboro Bay and Maynard Roads
Serving Queenswood, Ten Mile Point, Uplands and Cadboro Bay
Rector: The Rev. N. S. Noel, D.D.
8:00 a.m.—Holy Communion
9:30 a.m.—Family Eucharist
11:00 a.m.—Morning Prayer
7:30 p.m.—Evening Prayer
Re-opening of the Sunday School and registration of pupils following the Family Eucharist. Immediately following Evensong the Rector will give the first in the series of addresses on "The Faith by Which We Live."

ST. BARNABAS'
Belmont and Begbie
TRINITY XVI
8 a.m.—Holy Communion
11:00 a.m.—Sung Mass and Sermon
Nursery Facilities During This Service
7:30 p.m.—Evensong and Sermon
Holy Communion Daily: 7:30 Monday, Tuesday, Thursday, Saturday
9:30 Wednesday and Friday
Rector: The Rev. Canon B. T. Page, M.A. 386-2978

ST. PHILIP'S CHURCH
Corner Eastdowne and Neil, Oak Bay
Rector: Lt.-Col. The Rev. R. O. Wilkes, M.C., C.D.
TRINITY XVI
8:30 a.m.—Holy Communion
Corporate Commission of the Altar Guild and Reception of New Members
11:00 a.m.—MATINS
Church Parade of the Oak Bay Kiwanis Club
7:00 p.m.—EVENSONG
SUNDAY SCHOOL
9:45 a.m. General Classes Registration
11:00 a.m. Pre-School Classes Registration
10:00 a.m.—Teen Club Meeting

First United Church
Minister: Rev. Robt. J. D. Morris, M.A., B.D.
Director of Christian Education: Mr. Rob Nelson, B.A.
Directors of Music: Mr. and Mrs. W. E. Gregory
11:00 a.m. "The Form and Function of the Church" Rev. Robert J. D. Morris
Soloists: R. Allan Husband, Rino Elverhoy
Broadcast over CKDA (1220)
Baby Creche—Nursery
4:30 p.m. Service of Dedication of Christian Education Centre
Mr. Rob Nelson
Soloist: Paul Wharf
Congregational Pot-luck dinner in the Fellowship Hall after the service and viewing of new Centre.
(No service of worship at 7:30 p.m.)
Ramp available north side entrance
Visitors Cordially Welcome

METROPOLITAN UNITED CHURCH
PANDORA AT QUADRA
"For a Closer Walk With God"
The Rev. Albert E. King, B.A.
Choirmaster: Capt. J. M. Gayfer, Mus. Doc.
Organist: Mr. R. Boothroyd, A.R.C.T.
11:00 a.m. Family Worship "A Thoughtful Worshipper"
Rev. Albert E. King
7:30 p.m. 'The Ultimate Discovery'
Rev. Albert E. King
CHURCH SCHOOL Recommences Sunday Morning introducing the New Curriculum studies of the United Church
9:30 a.m. for Senior, Intermediate and Grades 5 and 6.
11:00 a.m. for Creche, Nursery, Kindergarten and Grades 1 to 4.

CENTENNIAL UNITED CHURCH
Gorge Road at David St.
Minister: Rev. S. J. Parsons, D.D.
11:00 a.m. "Huckleberry Finn and the New Curriculum"
Church School—All Depts.
7:30 p.m. "The Greatest Fish Story Ever Told"
Director of Music: Mrs. G. W. Espin, A.T.C.L.
Organist: Mrs. Margaret Wilmshurst

THE CHURCH OF ST. AIDAN
(United Church of Canada)
Richmond at Cedar Hill Cross Road
University Area Church
Rev. A. G. McLeod, B.A.
Organist: Mrs. Vera Barclay
11:00 a.m.—Rally Day
7:30 p.m.—Peace With God
Sunday School Rally Day—11 a.m. Infant to Grade I
9:30 a.m.—All Others

Oak Bay United Church
Mitchell and Granite
Rev. Alexander Calder, B.A.
Organist and Choir Leader: R. W. Kroeger
Two Sunday Schools
Two Morning Services
9:30 and 11:00
"FELLOW-WORKERS"

Fairfield United Church
Fairfield at Moss
Rev. M. W. Lees, M.A., Ph.D
Director of Music: Mr. Rodney Webster, A.R.C.T.
11 a.m. In Quietness and Confidence Your Strength
7:30 p.m. "Will Your Anchor Hold?"

Belmont Ave. United
Belmont and Pembroke Streets
Rev. Murray Henderson, B.A.
11:00 a.m.
9:30 a.m.—Rally Day Service
11:00 ——Christmas Anonymous
Nursery Care

Gordon United Church
835 Goldstream Ave.
Minister: Rev. Bill Van Dusen
9:30 a.m.-11:00 a.m.
RALLY DAY SERVICES
MINISTER WILL PREACH

CADBORO BAY UNITED
2625 Arbutus Road
Rev. C. Leighton Streight, B.A.
Sunday, 11:00 a.m. "Christianity at Work"
Sunday Church School
9:45—Grades 1-9
11:00—Ages 3-5 Infant Care

ST. CHRISTOPHER'S
(Carey and Tillicum)
9:30—Morning Service
9:30—Sunday School
(Children of All Ages)
Rev. Canon Robert Willis, Rector

ST. MARK'S
Balmoral Rd. (one block south of Town & Country Shopping Centre)
8:00 a.m.—Holy Communion
11:00 a.m.—Morning Prayer
11:00 a.m.—Sunday School
7:00 p.m.—Evening Prayer
Rev. Canon Robert Willis, Rector

NEWSPAPER ADVERTISING STIMULATES BUYING

ST. SAVIOUR'S
Corner Henry and Catherine (Just off Esquimalt Road)
Serving Victoria West
TRINITY XVI
8:00 a.m.—Holy Communion
10:00 a.m. Mattins and Parish Eucharist
7:00 p.m.—Evensong (said)
Sunday School and Nursery Care Commence at 10:00 a.m.
Vicar, The Rev. R. N. Mugford, B.A., S.T.B.

NAZARENE
2571 QUADRA STREET
11:00 a.m. and 7:00 p.m.
Rev. William Bahan, T.H.B., B.A.
Phone 385-6534

EMMANUEL BAPTIST CHURCH
Fernwood at Gladstone
Rev. Alvin C. Hamill, B.A., B.D. Minister
11:00 a.m. "The Prophets Still Speak (1) RIVAL ALTARS"
7:30 p.m. "PAUL THE DEBATOR"
9:45 a.m.—Primary to Adults
11:00 a.m.—Nursery, Kindergarten and Mission Band

Church of Our Lord
Humboldt and Blanshard Streets
Victoria's Historic Church
9:30 a.m. Holy Communion
11:00 a.m.—Morning Prayer
Sermon: "The Whole Company of Heaven"
(Mortal Man a part of this IMMORTAL COMPANY?)
Bishop D. A. G. Rankilor, D.D.
Evensong—7:30 p.m.
Sermon: "We Are Men—Not Beasts of the Field"
(Act as God's Masterpiece!)
The Bishop
Victoria's Historic Reformed Episcopal Church

VICTORIA TRUTH CENTRE
"There is an Answer to Every Prayer—A Solution to Every Problem"
Rev. Emma M. Smiley, D.D. Minister
11:00 a.m. Children's Church
11:00 a.m. 'ABSOLUTE AND RELATIVE'
7:30 p.m. "MAN'S THOUGHTS ARE HIS ONLY SINS"
All Welcome 1201 Fort St.

CHRISTIAN SCIENCE
First Church of Christ, Scientist
Chambers St. and Pandora Ave.
A Branch of The Mother Church, The First Church of Christ, Scientist, in Boston, Massachusetts
SUNDAY SERVICES
11:00 a.m. and 7:30 p.m.
Subject "SUBSTANCE"
Sunday School, 11:00 a.m.
Testimony Meeting Wednesday, 8:00 p.m.
FREE PUBLIC READING ROOM AND LENDING LIBRARY
1210 BROAD STREET
ALL ARE WELCOME

APOSTOLIC
Affiliated with the Apostolic Church of Pentecost of Canada Inc.
Cor. Queens - Blanshard
Pastor: R. E. S. Toms
9:45 a.m.—Sunday School and Bible Class
11:00 a.m. "Put On Christ"
7:30 p.m. (The Black) Billy Graham
A Fascinating Story
Visitors Always Welcome

THE SALVATION ARMY
Victoria Citadel, 757 Pandora Ave.
Major and Mrs. John Morrison
Corps Officers
RALLY WEEKEND
with
Captain and Mrs. M. Webster
Sat., 7:45 p.m. Film—"Oiltown U.S.A." (Billy Graham Film)
Sunday, 11:00 a.m. Holiness Meeting
7:30 p.m. Gospel Service
9:45 a.m. Sunday School (Classes for all ages)
Bright Singing—Inspirational Music—Vital Bible Messages
A Welcome awaits you at the Citadel

GLAD TIDINGS PENTECOSTAL
Pentecostal Assemblies of Canada 842 North Park Street
Pastor: Rev. Eric A. Hornby, Assistant to the Pastor, Rev. Frank Funk
9:45 a.m.—Sunday School "Round-up" Time
11:00 a.m. "DWELL IN THE LAND AND BE FED"
7:30 p.m. "SUPERMAN OR CHRIST"
Always a Friendly Welcome at This Friendly Church
WELCOME TO THE FULL GOSPEL CHURCH—WE PREACH SALVATION NOW—DIVINE HEALING—BAPTISM IN THE HOLY SPIRIT—JESUS SOON RETURN

FAITH TEMPLE
1415 Blanshard — 384-9613 Pastor: George L. Davis
REV. A. W. RASMUSSEN
of TACOMA, WASHINGTON
Services—Sunday—11:00 a.m. and 7:30 p.m.
Sunday School—9:45 a.m.
Wednesday—8:00 p.m.
Friday—8:00 p.m.
Rev. Rasmussen will be supplying while Pastor Davis is on vacation. You will be blessed by Brother Rasmussen's ministry.

you are invited:
9:55 a.m.—To our SUNDAY SCHOOL
Farewell Services for Rev. and Mrs. Don Scott, leaving for Laos this week
11 a.m.—"All Things to All Men"
7 p.m.—"Almost or Altogether Christian"
Also ROCK OF AGES Male Quartet from Vancouver
Missionary Scott speaking at both services
ALLIANCE CHURCH
1039 Yates Street Rev. T. W. Chapman

VICTORIA BRITISH-ISRAEL ASSOCIATION
Tuesday, Sept. 15th, 7:45 p.m.
Newstead Hall, 734 Fort Street
Speaker: MR. W. N. BENNETT
of Windsor, Ont.
Subject: "OUR DATE WITH DESTINY"
This will be our first meeting of the Fall and Winter season. Come and join us and hear this very good speaker with an outstanding subject.

EMMANUEL BIBLE CHAPEL
"FULL GOSPEL" 11:00 a.m. Cor. Princess and Chambers
"BELIEVERS' BODY MINISTRY"
7:00 p.m.—GOSPEL RALLY
Tuesday, 8:00 p.m.
"Exposition of the Nine Gifts of Spirit"
Visit Our Growing Sunday School
C. E. KINGSFIELD, PASTOR
Undenominational

Christadelphian Hall
Corner Blanshard and Kings
Sunday School 9:45 a.m. — Memorial Service 11:00 a.m.
Public Address 7:30 p.m. — Speaker: Mr. D. Henry
Subject: "Modern Evidence Supports the Bible"
For transportation please contact Mr. Clover EV 5-8995

NORTH DOUGLAS PENTECOSTAL TABERNACLE
Corner Douglas Street and Canterbury Road
Pastor: Rev. C. Fawcett — 479-4051
9:45 a.m.—Sunday School and Bible Classes
11:00 a.m.—Morning Worship
7:15 p.m.—Evangelist Service and Singspiration
Tuesday, 7:30 p.m.—Prayer and Bible Study
Friday, 8:00 p.m.—Young People's Service
You Are Always Welcome at Every Service
"Pentecostal Assemblies of Canada"

AFTERNOON MEETING
Monday, 14th September at 3 p.m.
Newstead Hall, 734 Fort Street
Mrs. A. Fryer
"FAITH FOR TODAY"
Radio Broadcasts every Sunday
7:30 a.m. and 9:15 p.m., CJOR (600)

KINGDOM MINISTRY (British Israel)
Newstead Hall, 734 Fort St. Leader: Mr. A. A. Fryer
Speaker: MRS. E. FRYER
Subject: "THE WRITING ON THE WALL"
Sunday 7:30 p.m.—All Welcome

Your Week's Most Profitable HALF-HOUR

Bible teaching that clarifies...fortifies
enjoy good Gospel Music
RADIO BIBLE CLASS
Listen this Sunday to:
CJVI
9:30 P.M.
940 Kc.
M. R. DeHaan, M.D., teacher

Attendance Rewards
SUNDAY SCHOOL SUPPLIES
BIBLES
BOOKS
GIFTS
Phone EV 4-7534
Christian Book Room
Write for FREE 68-Page Catalogue
Mail Orders given special attention.
612 Fort St.—Just Above Govt.—Next to C.N.R.

CENTRAL BAPTIST
833 Pandora Ave. — Rev. R. D. Holmes, B.Th., Pastor
We Preach Christ Crucified, Risen and Coming Again
9:45 a.m.—Sunday School for all ages including Adult Bible Class
11:00 a.m.—"OTHERS"
7:30 p.m.—"THE SECOND COMING OF CHRIST . . . WHAT?—WHEN?—HOW?
9:00 p.m.—Y.P. FIRESIDE
Sept. 17-20—Missionary Conference
WHERE EVERY VISITOR IS AN HONORED GUEST

FIRST BAPTIST CHURCH
Quadra at Mason Rev. John A. Watson, B.A., B.D.
J. E. Tunstall, Organist and Director of Music
Church Schools: Junior and Senior, 10:00 a.m. Kindergarten and Primary, 11:00 a.m.
11 A.M. "THE CHURCH ALIVE"
Soloist: Margaret Christison
7:30 P.M. "REDEEMING THE TIME"
Soloist: Evelyn Sheldrick

ST. ANDREW'S PRESBYTERIAN CHURCH
Services—Douglas Street at Broughton
The Very Rev. J. L. W. McLean, C.D., M.A., D.D.
The Rev. Charles A. Scott, B.A., B.D.
11:00 a.m.—'The Outskirts of His Ways'
7:30 p.m.—"Absolutism"
Rev. C. A. Scott at both Services
Organist and Choirmaster: C. C. Warren, L.R.S.M., A.T.C.M.

KNOX PRESBYTERIAN CHURCH
2964 Richmond Avenue
Organist—James Alton
11:00 a.m.—Rally Day and Family Service
Deaconess Miss W. Rippley
REV. A. A. RATTRAY

Gorge Presbyterian Church
Tillicum Road and Walter Ave.
11:00 a.m. Rally Service "Christian Education and the Family"
Visitors Welcome
Rev. W. J. Klempa, M.A., Ph.D.

Three City Streets

Repair Jobs Completed

With three major street repair jobs completed and the 1964 budget looking anaemic, officials feel that city streets are in "pretty good shape."

Treasurer - Comptroller James Bramley said Friday that to date $212,000 had been spent on city streets out of a total budget of about $280,000.

Major projects completed are the recapping of Fort Street from Foul Bay to Oak Bay at a cost of $20,000; recapping of Blanshard Street from Broughton to Pandora at a cost of $13,000 and recapping of Hillside Avenue from Douglas to Cedar Hill at a cost of $26,000.

COST SHARED

Cost of these projects was shared by the provincial government under the arterial highway program, Mr. Bramley said.

In addition, about $11,500 has been spent so far on flush-coating roads (treatment with tar and gravel).

The Rose Street sidewalk was built at a cost of $6,000 and the remainder of the work was the usual patching, repairing and maintenance.

SAME ANSWER

The city has received the usual criticism about doing sidewalk and road work during the summer at the height of the tourist season, Mr. Bramley said, and countered with the usual answer.

"It's just not possible to lay hot mix effectively at any other time. It can't be done in the rain."

If proof of this was needed it could be found at Humber Green. The roads were beginning to crumble a little at the edges there, and it was only because the city was forced to do the work at the wrong time of the year.

New Commander

Appointed commander of fourth Canadian escort squadron and cadet training at Esquimalt is Capt. Eric Earnshaw of Kingston and Ottawa. He was formerly director of naval training in Ottawa.

Topic: Bard

The Shakespeare Readers will meet in the home of Miss Olive Garrood, 1633 Davie Street, at 7:45 p.m. Sunday.

B.C. Forest Industry Praised as Key To Province's Wealth

British Columbia forest industry workers were given a pat on the hard hat, mortarboard and homberg Friday by Premier W. A. C. Bennett.

The premier paid tribute to the industry's workers, scientists and management in a statement marking the fifth annual National Forest Products Week — Sept. 20-26.

Wood and water were described by the premier as the sources of British Columbia's wealth and progress.

He said the province "is experiencing one of the greatest periods of industrial expansion in its history.

"The raw materials making it possible are wood, supplied abundantly by nature and now managed on a perpetual yield basis, and water, which supplies economic hydro-electric energy from our great rivers," said the premier.

"The catalyst that brings the two together to produce hundreds of millions of dollars worth of exportable resources is the people who make up the forest industries — the scientists, the skilled workers and corporate bodies who back up their faith with vast amounts of investment dollars."

After quoting statistics which showed 1964 repair and expansion costs for the pulp and paper industry will be $130.6 million and forest industries other than pulp and paper will be $53.4 million, Mr. Bennett said:

"There are the things, the culmination of years of thoughtful planning, that prosperity is made of. On behalf of the province of British Columbia I salute the forest industries."

IODE Awards

Students Share $4,800

A Victoria High School graduate is one of three students to share $1,800 in scholarships awarded by the Imperial Order of the Daughters of the Empire.

James Creighton Taylor, 2617 Dalhousie Street, has been awarded one of the three $1,600 scholarships from the IODE Second World War Memorial Fund.

Other B.C. winners are Scott C. Hudson, North Surrey and Donna C. White, Cloverdale.

The awards will enable the winners to continue their education at any Canadian university.

Man Gets $100 Fine For Cigarette Theft

Norman Wiles, of 154 St. Lawrence, was fined $100 in city magistrate's court Friday after he pleaded guilty to theft under $50.

Involved was a carton of cigarettes which the accused took from a city supermarket Sept. 2.

* * *

Rudolph Tarko, of 732 Kings, was remanded on $300 bail to Monday for plea when he appeared to face charges of illegally selling liquor and failing to appear in answer to a summons.

Tarko was originally scheduled to appear Feb. 16. He told the court he was on the mainland.

* * *

Azara Kathryn Paquette, of 1411 Harrison, was fined $20 for being a minor in possession of liquor.

Get RICH Next Monday Morning

CASH LOANS
$50 up to $5,000
PRUDENTIAL FINANCE CORP. LTD.
670 Fort Street, No. 24
Victoria, B.C. — 388-5148

MURRAY MINCKLER

KNOW A SUBURBAN MAN
MURRAY MINCKLER
Well known in the Victoria automotive sales field also a graduate of Ford Sales Training Program, invites you to try the New Merc-Meteors, Comets and Merc Trucks; also used cars. Phone anytime at EV 6-6131 or OR 9-3034.
Call in at
2377 Douglas at Saanich Rd.
EV 6-6131 Open 9 a.m. to 10 p.m. Daily EV 6-6131

From The Wonderful World Of Woodward's appliances...

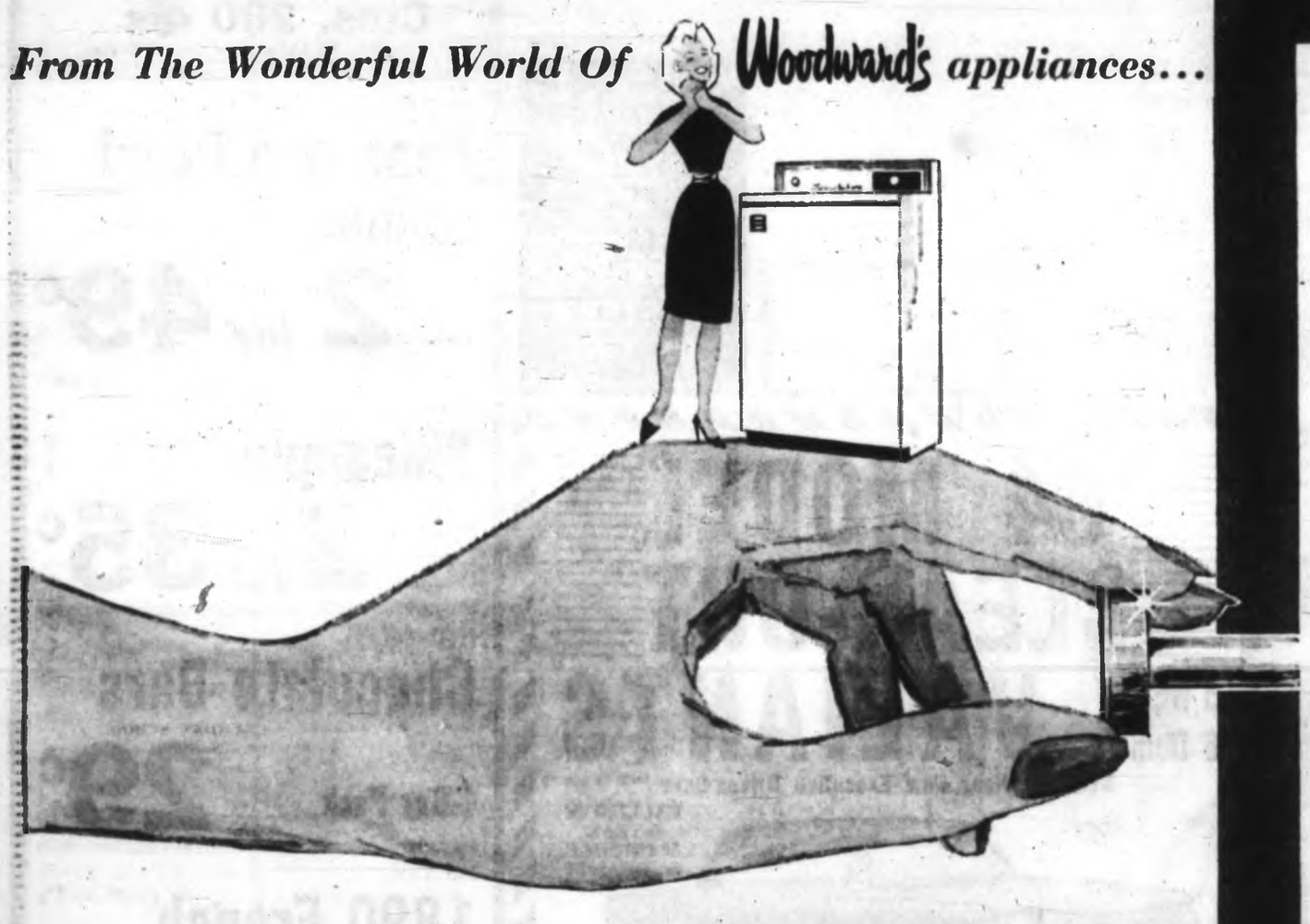

Simplicity '81'* AUTOMATIC WASHER

There is something excitingly new from the wonderful world of Woodward's appliances. The Simplicity "81" automatic washing machine is made by specialists in the industry — a company proudly Canadian for over 100 years. See the Simplicity "81," EXCLUSIVE to Woodward Stores. Now being featured at this attractive price.

Priced at 399.95
Less trade-in 90.00
You Pay Only 309.95
No Down Payment — 16.00 Monthly
Matching Dryer 229.95
Woodward's Appliances, Second Floor

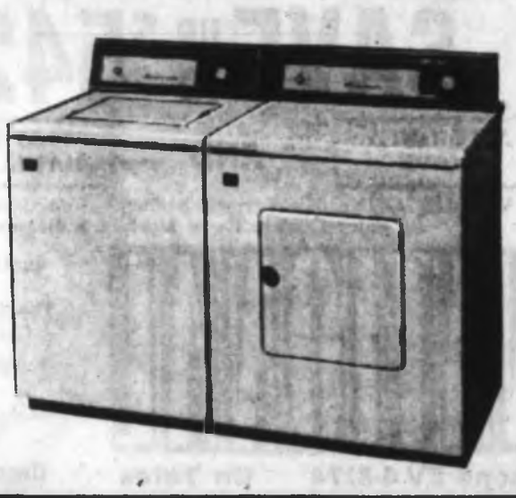

Simplicity '81'*
AUTOMATIC WASHER
offers you features found only in more expensive units . . .
10 DIFFERENT WASHING CYCLES BY SIMPLY TURNING A DIAL
PLUS . . . a TWO-YEAR "in home" service GUARANTEE and . . . a FIVE-YEAR GUARANTEE on the complete transmission and fluid drive.
EXCLUSIVELY AT
Woodward's

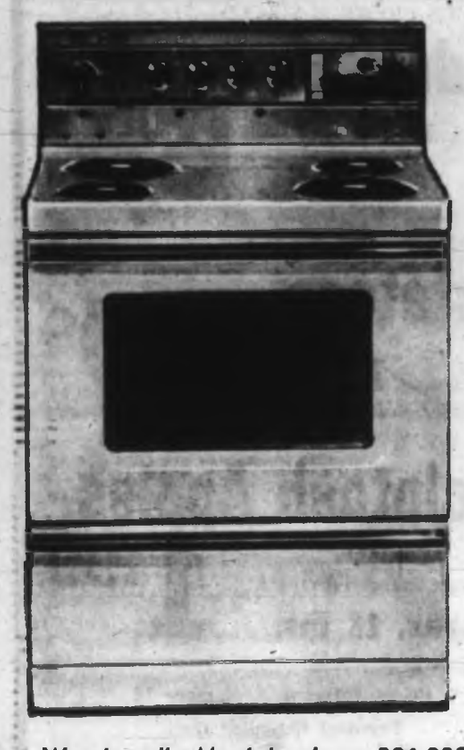

WESTINGHOUSE 30" ELECTRIC RANGE
With the features you need to cook everything in the cookbook—to barbecue, broil, roast, bake EXACTLY as you wish.
Price 369.95
Trade-in 70.00
You Pay Only 299.95
No Down Payment—15.00 monthly
The Rotis-O-Guard gives you beautifully barbecued roasts and fowl, keeps them hot and juicy for hours. The Roast Guard feature gives you perfect pan roasting every time, even if dinner is delayed. Variable Broil Control can be set for rare, medium, well. With two high-power 8" and two 6" plug-out surface elements, plug-out oven elements, infinite heat control, and much, much more.

SPEED QUEEN Wringer Washer
Offered at 60.00 Trade-in, Buy and SAVE!

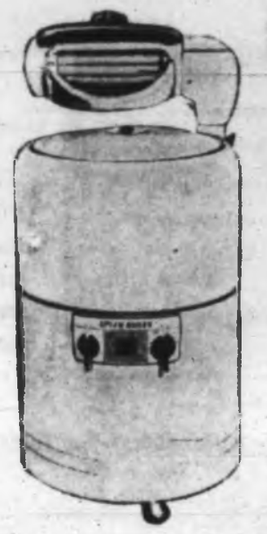

A smooth and efficiently operating Speed Queen Washer to give you years and years of satifactory service. Has large capacity tub, easy-to-clean lint filter, pump, timer, on-off switch and extra-heavy dual wringer rollers.
Price 219.95
Less Trade 60.00
You Pay Only 159.95
No Down Payment — 13.00 Monthly
Woodward's Appliances, Second Floor

WOODWARD'S MAYFAIR
Shop Saturday 9:30 a.m. to 6 p.m.
Take the Bus Service from Downtown — Right into the Mayfair Mall
Leaves Douglas and Yates every half hour . . . Times: Tuesday, Wednesday, Saturday: 8:45 a.m. to 11:45 on the quarter hour, 12:30 to 6 p.m. on the half hour . . . Thursday and Friday 'til 9.

Woodward's Mayfair phone 386-3322, outside Victoria, Zenith 6544 (Toll Free). Store hours: 9:30 to 6 p.m. Evening shopping Thursdays and Fridays 'til 9. Closed Mondays.

Moore

Mayor Resigns To Direct Courtenay Staff

By RUTH McKELLAR

COURTENAY — William C. Moore, mayor of Courtenay for the last seven years, will resign soon to accept appointment Oct. 1 to the newly-created position of city clerk and administrator.

The appointment of the 41-year-old mayor and former MLA was announced Friday by civic officials, who also disclosed two other changes in civic leadership.

TWO IN RACE?

Mayor Moore must resign before he takes his new post. Indications were this would force a mayoralty byelection in mid-November, and there were reports that Aldermen A. H. Strachan and Harry Harris might seek the job.

The leadership changes resulted from the recent resignation of city clerk Charles Gooding to become clerk at Gibson's Landing.

POST DESCRIBED

As clerk-administrator, Mayor Moore will be responsible for the direction and supervision of all city employees. He will take over the full duties of the city clerk.

Andrew Brown, present assistant clerk-treasurer, will become city treasurer and be responsible for all municipal accounting.

DUTIES ADDED

Neil Dresen, now works superintendent and approving officer, will become planning and approving officer. The officials said this includes his present duties "plus additional assignments as required."

The Municipal Act states a byelection must be held within 45 days of the official receipt of the resignation of an elected civic official.

FOURTH TERM

Mayor Moore is finishing the first year of his fourth two-year term as chief magistrate. Before that, he was an alderman for two years. He also served as CCF MLA for Comox from 1952 to 1956.

A former printer and owner of the defunct Argus newspaper, he owns and operates the Glacier Cafe on Fifth Street.

Nanaimo Case

Ingram Ruled Fit for Trial

* * *

Ingram

BURNABY—The 35-year-old former Nanaimo baker facing two charges of capital murder in the 1962 slayings of Leslie Dixon and Diane Phipps on Friday was declared fit to stand trial.

Ronald Eugene Ingram appeared in Burnaby magistrate's court to hear a report from Essondale psychiatrists, who said he was "emotionally disturbed but not mentally ill."

The crown and defence agreed that preliminary trial dates would be Oct. 5 and 6 in Nanaimo.

Ingram has been undergoing tests and interviews for the past 30 days to determine if he is fit to stand trial.

He was described in court as being in a state of tension and mild depression but the psychiatrists said this is appropriate to the existing situation.

Their report indicated there was no conclusive evidence that Ingram is suffering from mental illness.

The psychiatrists said Ingram is an emotionally disturbed person who, under stress, may react in an abnormal manner. But he does understand and appreciate the nature and quality of his acts.

Court was also told Ingram has a compulsive personality.

The report described an amnesia incident in 1956 when Ingram disappeared on a hunting trip, then was found working in a mine, not recalling he had a family at home.

Appeal Court Sets Date For Foulis

The appeal of Salt Spring Island resident Robert Foulis to have seven fraud charges against him quashed will be heard by the B.C. Court of Appeal Nov. 6 in Victoria or Vancouver, it was learned Friday.

Foulis first appeared June 10 in city magistrate's court on charges alleging he defrauded seven people of about $238,550 in a scheme involving the purchase and resale of liquor.

He appeared again Friday and was remanded to Nov. 20.

Notice of appeal against the laying of the charges was filed in Vancouver recently by defence counsel M. A. Manson.

To Promote Trade

Bennett Making European Tour

Premier Bennett will fly east immediately after the Columbia River ceremonies Wednesday to start a two-week European tour.

His aim will be to promote more trade between B.C. and Europe and to encourage more capital investment in the province from both Britain and the Continent.

He will be in London Sept. 28 for ceremonies marking the official changeover of B.C. agents-general. Former recreation minister Earle Westwood, defeated in the last provincial election, was picked to succeed Dr. J. V. Fisher who is retiring.

Mr. Bennett said B.C. lives by world trade and must understand the economies of other nations.

"B.C. must not be conceited in our great expansion and growth," he said. "We must look for new ideas everywhere and learn what we can from the experience of other countries."

The trip will include an official visit to Austria.

The premier will be accompanied by R. B. Worley, assistant general manager of B.C. Ferries. He said Mr. Worley will study ferry operations and machinery and also methods of promoting tourism.

The Austrian consul in Vancouver, J. Hecht, will go along.

Mr. Bennett said he will try to gain good will "for Canada as well as for B.C."

Comox Neptunes Leave Victoria

COMOX—The three Neptunes of 407 Maritime Patrol Squadron returned to RCAF Station Comox at 11 a.m. Friday after a three-month absence when they were stationed at Victoria airport.

Detachment commander Lt.-Cmdr. James Shoemyer, a U.S. navy exchange officer, was met by Comox boss Group Capt. E. G. Ireland and 407 chief Wing Cmdr. C. W. Moore. The 60-man squadron went to Victoria while the Comox runways were being rebuilt.

Mrs. Linda Lloyd

Islander Dies on Trip

Mrs. Linda Lloyd, 56, of 3737 Duke Road in Metchosin, died suddenly of a heart attack recently during a vacation trip in California. Funeral services were held in Oxnard, Calif.

A native of Southhampton, Mrs. Lloyd is survived by her husband, Jack and daughter Annette. She had lived in Metchosin for 10 days and in Duncan for six years before that.

She was a registered nurse and served on HMS Goldcrest in the Second World War.

12 Plans, None For Quebec

QUEBEC (CP) — Premier Lesage said yesterday he has told Prime Minister Pearson that Quebec wants to contract out of all 12 shared-cost programs mentioned in a letter to provincial premiers from Prime Minister Pearson.

$8,000,000

Prison Term Ends With Legal Suit

NEW YORK (AP) A man who spent 15 years and eight months in prison, including 22 months in Sing Sing's death house, filed suit against New York City Thursday for $8,000,000.

He charged he was falsely arrested and accused of the first-degree murder of a 15-year-old girl in 1947 and that led to his conviction and long incarceration.

Lawyer Harry H. Lipsig said the man, Samuel Tito Williams, 35, of Newark, N.J., now is a library assistant but is "still haunted by the untold agony and torment he suffered while confined in the death house."

BASELESS CONFESSION

Lipsig charged the police "wrongfully coerced an unlawful and baseless confession from Mr. Williams in order to procure his conviction of murder in the first degree despite his actual innocence."

Convicted of murder in Kings County court March 2, 1948, Williams was sentenced to death in the electric chair and spent 22 months in the death house before his sentence was commuted to life imprisonment, Lipsig said.

"He was thereafter transferred from prison to prison until his release in November, 1963, after the U.S. Court of Appeals vacated his conviction on the grounds the confession was coerced and was therefore inadmissible in evidence," Lipsig said.

The name of the slain girl was not given in the court papers.

Gold Field Veteran

Woman Elected Top Sourdough

An American woman who headed to the northern gold fields in 1919 Friday was elected president of the International Sourdough Association at the group's convention here.

Delegates attending the three-day international sourdough reunion in the Empress chose Mrs. Pauline Ste. Marie of Portland to succeed James P. Begg of Vancouver.

Herbert Johnston of Los Angeles was chosen first vice-president while Central Saanich Reeve R. Gordon Lee was named second vice-president.

300 AT REUNION

Leroy Moyer, who landed at Skagway in 1897 and now lives in Seattle, was elected as the group's official historian.

Almost 300 sourdoughs are attending the 33rd annual reunion which ends today. Al Olsen and Innes Taylor from Dawson City and Earl Hunt from Beeville, Texas, are the farthest away from home.

Acting Mayor Millard Mooney welcomed delegates to Victoria during the Friday business session.

Mr. Mooney presented a replica of Victoria's cluster lamp standards to Al Lobley of Seattle, who at 95, is the oldest sourdough attending the reunion.

Mrs. Ed Conrad, an 81-year-old sourdough from Toppinish, Wash., received the group's friendship bracelet for being the oldest women member attending the convention. The bracelet was first won by Robert Service's mother Emily in 1936.

Of the group's eight living past-presidents, seven were able to attend the reunion and about 50 goldrush camps were represented by the delegates.

Telegrams were read from Prime Minister Pearson and Petersburg, Alaska, Mayor Lew Williams Jr., both praising the group for its promotion of friendship between Canadians and Americans.

Get RICH at breakfast Next Monday

BACK TO SCHOOL DAYS
Children Should Be Seen And Not Hurt
$1.99 BRAKE CHECK
WESTERN OK TIRE
2968 Douglas, near Mayfair

'64 MODEL CLEAR-OUT
5 NEW 6 Demo's VALIANTS
New and Near New Executive Driven Cars
EXCLUSIVE 5-YEAR 50,000-MILE WARRANTY

SAVE UP TO $542.00
NO MONEY DOWN = AND = $22.50 PER WEEK BANK INTEREST
VALIANT — Canada's Largest Selling Compact. Also Victoria's Sales Leader. There Must be a Reason.
NATIONAL
In Our 55th Year
The Island's Largest Chrysler - Dodge Valiant - Barracuda and Dodge Truck Dealer
Phone EV 4-8174 On Yates Open 'Til 9 P.M.
"The Most Trusted Name in the Auto Industry"

This advertisement is not published or displayed by the Liquor Control Board or the Government of British Columbia.

This is the side view of our new carton.

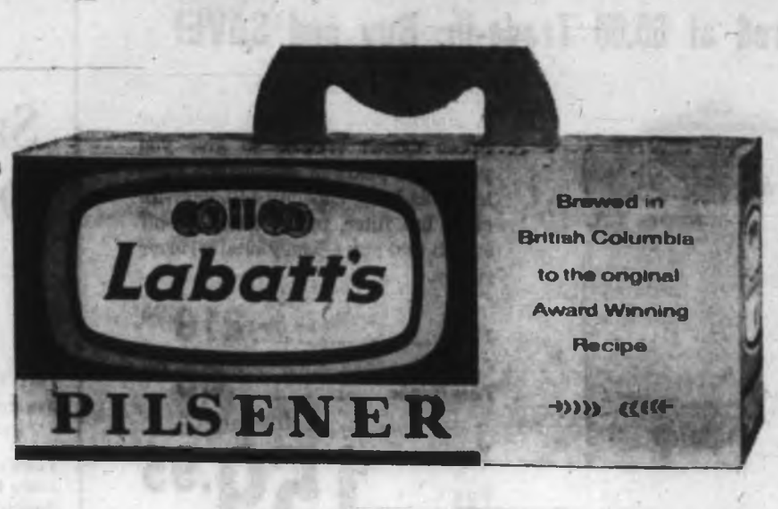

This is the end view. So when the man asks which beer do you want, simply point to us.

The same great beer, the same fine flavour, the same satisfying taste. Only the carton has a new look.

Free home delivery and pick-up of empties, Phone: EV 2-6532 or EV 4-4179

Woodward's MAYFAIR

Weekend FOOD SPECIALS

You Can Trust Woodward's To Bring Lower Food Prices
Not on Specials Alone but also the Food Staples You Buy Each Week

ALL POPULAR BRANDS
Cigarettes Ctns. 200 2.89
Limit 1 with 3.00 or Over Grocery Order

McCAIN'S
Peas and Pearl Onions New Boil-in-Bag Pack, 10 oz. 2 for 49c

BLUE MOUNTAIN
Pineapple Sliced, Cubes, Crushed, 15-oz. tin 2 for 35c

NEILSON'S
Chocolate Bars 4-Bar Pack 29c

MILANIS
1890 French Dressing 6-oz. bottle 19c

FRESH
Dutch Apple Pie Apple and Raisin Filling, Cinnamon Streusel topped. Each 57c

GRAIN-FED, ALBERTA
Pork Loins End Cuts lb. 49c

SWIFT'S PREMIUM SLICED
Side Bacon Cello Pkt. lb. 69c

LOCAL
Potatoes No. 1 Grade 10 lbs. 29c

HANDI-PAK
McIntosh Apples Canada Commercial Grade, Approx. 18 lbs. 1.99

Prices Effective September 12
Personal Shopping Only
We Reserve the Right to Limit Quantities

Battered, Ancient Cello Valued at About $8,000

An ancient cello recently given to Victoria Symphony Orchestra has been assessed at a value of $8,000 to $10,000 by a New York master instrument maker.

The craftsman who repaired the battered instrument said in his opinion the cello was the work of the highly-reputed Montagnana family of Cremona and Venice.

The cello was last owned by Frederick L. Beecher of Ten Mile Point, who bought it for $900 in 1902.

Five in Year Flee 'Top Security' Jail

LOWESTOFT, England (UPI) — Officials at Britain's newest "high security" prison near here admitted Friday that five prisoners have escaped since it was opened a year ago.

The prison has closed circuit television to keep an eye on all prisoners at all times.

50th Anniversary

Tolmie School Plans Reunion

Fiftieth anniversary of the present Tolmie School will be marked by a reunion of former teachers and students at 7:30 p.m. Sept. 21 in the school auditorium.

The original Tolmie school opened in 1887 next to St. Mark's Church, but in 1914 it was found to be inadequate and the present school was built across the street.

The old school was condemned and demolished a few years ago.

Anyone who would like to exhibit pictures of either of the schools is asked to phone EV 4-8307 or EV 3-2007 for further information.

Universities Get $400,000

VANCOUVER (CP) — B.C. Forest Products Ltd. has donated $400,000 to the three universities capital fund.

The gift, payable over five years, brought the amount of money pledged for the fund by large corporate donors to $6,000,000.

The fund has a goal of $28,000,000 in a year-long campaign.

Bridge Results

Winners at this week's Victoria Duplicate Bridge Club game were:

North-south — 1. Molly Collins and Marjorie Crookston; 2. Jack Goldie and Eric Ware; 3. Walt Allen and Bill Simpson-Baikie; 4. Pat Bishop and Eric Goodwin; 5. Ida Bruce and Peggy Hughes.

East-west—1. Joan and Paul Smith; 2. Gwen Humphrys and Irene Abels; 3. Les Isaacson and Will Browne-Cave; 4. Marjorie Mulcahy and Otto Lessment; 5. Chris Murray and Anne Dye.

Saturday!

BE SURE TO SEE

Woodward's MAYFAIR

'Back-to-School'

FASHION SHOW

Fashioned from Age 6 and up

Time:

- **2:30 p.m., Saturday, Sept. 12**

Place:

Woodward's Lingerie Dept., Main Floor

Attention Teen-age Girls!

Register Now For

Woodward's MAYFAIR

FALL SESSION of *seventeen* BEAUTY WORKSHOP COURSES

Two Courses:

- **FIRST CLASS starting Friday, September 25.**
- **SECOND CLASS starting Saturday, September 26.**

Interested in lessons on beauty care, hair care, modelling, fashions, or wardrobe planning? . . . then head for Woodward's and register in the "Seventeen Beauty Workshop." . . . It offers eight lessons and concludes with a Fashion Show and Graduation.

Complete Course, only . . . 5.00

Register now in the TEEN 'N' TWENTY SHOP, Main Floor

WOODWARD'S

Autumn brings you fabrics ember-bright as falling leaves, styles fresh as frosty mornings, textures varied as fall landscapes—

The Important Tweed Coat

Tweed has taken over some of the smartest coats for fall—and we've a wealth of them. The colour-blendings are beautiful. Shown is a soft-weave tweed coat in oatmeal with white. Easy raglan shoulders, and 4 rows of stitching 'round the collar and down the front. Most styles are in sizes 8 to 18 ..... 69.50 to 79.50

(Illustrated style 69.50)

Woodward's Ladies' Coats, Main Floor

Wool Houndstooth Dress

The candidate to be your favourite dress through all of fall and winter. It's a fine houndstooth check, styled with a scarf you can detach, three-quarter sleeves, self-belt, and a skirt that's box-pleated half-way. Black-white with a red-lined scarf, or brown-white with chocolate lined scarf. Sizes 10 to 18 ..... 35.00

Woodward's Ladies' Dresses, Main Floor

Leather-Edged Slouch Hat

The jaunty-slanted brim of this wool velour hat dips to flatter your profile. It's edged and banded with soft leatherette. See it in beige, brown or green 10.95

Woodward's Millinery, Main Floor

Shop Saturday 9:30 a.m. to 6 p.m.

NEW FALL FASHIONS!

Floral Print Sweaters by "Darlene", in soft Angora-Wool Blends . . . Co-Ordinated Skirts

Something new and lovely for you in Fall co-ordinates — Flower-splashed co-ordinates—Flower-splashed sweaters in gorgeous colours, to wear with skirts that pick-up their predominating shade. You'll want to see these for yourself. Skirts size 10 to 18. Sweaters size 36 to 40.

A. A mingling of blues, greens and turquoise in giant flowers and sunbursts. White piping around neck and down the front. Pearl buttons .. 19.95

B. The colours merge softly in this abstract floral print — hot pink shadowed with warm mauve, cool green and bright blue meet and blend beautifully 19.95

C. A tailored classic skirt of wool blend, in solid shades of blue, pink, brown. Fully lined, single kick pleat 12.95

Woodward's Ladies' Sportswear, Main Floor

Sophisticated D'Algina Pumps

D'Alginas are sleek and beautiful and they look far more costly than their surprisingly low price. See all the exciting Fall arrivals, in black and red, patent, cafe brown, and black calf 9.95

A. Lattice Vamp insert, high heel. Red or black patent.

B. Cafe or antique brown with illusion heel.

Woodward's Ladies' Shoes, Main Floor

Woodward's FASHION CENTRES

Woodward's Mayfair Phone 386-3322, Outside Victoria, Zenith 6544 (Toll Free).
Store hours: 9:30 to 6 p.m. Evening shopping Thursdays and Fridays 'til 9. Closed Mondays.

Stock Quotations-Market Reports

Toronto Industrials

Quotations are in cents unless marked $. z—odd lot. xd—Ex-dividend. xr—Ex-rights. xw—Ex-warrants. The net change is from the previous board-lot closing sale.

Stock	Sales	High	Low	Close	Net Ch'ge
Abacom	555	80	80	80	+7
Abitibi	5100	$15¾	15	15¾	
Agr Ind	z10	200	200	200	
Alta Gas	3685	$31⅛	31¼	31¼	+⅛
Alta Gas w	1003	930	920	930	+10
Alta Nat xd	100	$21⅛	21⅛	21⅛	
Alg Cen	300	$38	38	38	+⅛
Alg Cen w	575	$19	19	19	+2
Algoma	4101	$74	73¾	74	
Aluminum	7645	$31⅛	31⅛	31⅛	+⅛
Alum 4½pr	735	$44	43¾	43¾	+⅛
Alum 2pr 4½	50	$48¾	48¾	48¾	
Analog	3705	155	140	150	+5
Anthes A	200	$27¾	27¾	27¾	+⅝
Anthes C pr	20	$102½	102½	102½	
Argus	240	$17⅛	17⅛	17⅛	+⅛
Arg C P pr	1925	$14	13⅞	14	+⅛
Arg 250 pr	25	$51⅛	51⅛	51⅛	−⅛
Ash Temple	z25	$23	23	23	
Ash Tem B	140	$10⅝	10⅝	10⅝	−⅝
Atlan Acc	110	$18	18	18	+⅜
Atlan 5½ pr	z35	$20¾	20¾	20¾	
Atlan 6pr	100	$25	25	25	
Atl Sugar	485	$17⅛	17⅛	17⅛	+⅛
Auto El	200	475	470	470	−5
Bank Mont	299	$68⅝	68⅜	68⅝	
Bank NS	732	$77	76¾	77	+⅛
Bartaco	105	300	300	300	−25
Bath P	736	$23	22⅞	23	−⅛
Bath P wts	310	880	880	880	−5
Beav Lum	25	$41⅛	41	41⅛	+⅛
Bell Ph xd	7182	$57⅞	57⅞	57⅞	+⅛
Bicks	2175	$13⅞	13⅜	13⅜	+⅛
Bowater pr	30	$51¾	51¾	51¾	+⅛
Bow 5½ pr	z25	$51	51	51	
Brazil	858	345	345	345	
BA Oil	2841	$36	35¾	36	+⅜
BC Forest	3320	$31	30	30⅝	+⅛
BC Pow	1132	47	46	46	−1
BC Phone	100	$67⅛	67	67	−⅛
BCPh 6pr	15	$100¾	100¾	100¾	
BCPh 5¾ pr	50	$105⅞	105⅞	105⅞	
Brown	z14	$14¼	14¼	14¼	
Bulolo	400	$6	6	6	
Burns	2120	$13⅞	13⅜	13⅜	−⅛
Burrard A	z15	$7¾	7⅝	7⅝	
Cabol	300	32	32	32	
Cal Pow	1265	$24⅞	24¾	24⅞	−⅛
Can Bread	200	$9⅞	9⅞	9⅞	
Can Cem	763	$47¾	46⅞	47¾	+⅞
Can Cempr	25	$29	29	29	+⅛
CCC Stone	z25	$24⅛	24⅛	24⅛	
Can Foils	z10	$39⅞	39⅞	39⅞	
Can Foil A	100	$31⅛	31	31⅛	+⅛
Cl Fndry	1361	$40⅞	39⅞	39⅞	+⅛
Can Malt n	630	$21⅛	21	21⅛	−⅛
C Pack A	50	$70	70	70	−⅛
C Pack B	400	$71	71	71	+⅛
Can Prm xd	176	$20	20⅜	20⅜	+⅛
CSL new	130	$20⅞	20⅞	20⅞	+⅛
CSL prnew	160	$6⅞	6⅞	6⅞	
Can Wire B	900	$17⅛	17⅛	17⅛	
CAE	250	$9⅝	9⅝	9⅝	
C Brew	3206	$10⅞	10⅞	10⅞	+⅛
C Brew Apr	75	$50⅞	50⅞	50⅞	−⅛
C Brew Bpr	70	$54	54	54	
C B Alm A	225	$10¾	10⅝	10⅝	−⅛
C B Al Aw	160	130	130	130	
CBAL B w	140	130	130	130	
Cn Can A	200	$14⅛	14	14⅛	+⅛
C Chem w	2055	870	860	870	+5
C Curt W	800	55	52	55	
C Dredge	150	265	265	265	−30
CF Prod	z20	430	430	430	
CF Prod 1pr	25	$55	55	55	
CF Prd 2pr	z10	$48⅛	48⅛	48⅛	
C Found	275	$6	6	6	−⅛
C Found pr	330	$17⅞	17⅞	17⅞	−⅛
Cdn G Inv	230	$61	60⅞	60⅞	−⅛
C Hydro	250	$21	21	21	
C Im Bk C	710	$68	67⅞	67⅞	−⅛
C Ind Gas	11950	$12⅛	11⅞	11⅞	−⅛
C Ind Gas pr	385	$14⅛	14⅛	14⅛	−⅛
CIL	z220	$20⅛	20⅛	20⅛	
C Marc	100	425	425	425	−5
CPR	16270	$53⅛	51⅞	53⅛	+1⅛
Cdn Pet	250	$13⅛	13⅛	13⅛	
C Tire A	175	$37⅞	37⅞	37⅞	+⅛
CWN Gas	272	$17⅛	16⅞	17⅛	
CWN G pr	100	$16⅞	16⅞	16⅞	−⅛
C Westing	125	$37⅛	37⅛	37⅛	
Cap Bldg	3300	160	125	125	−40
Chal-Gal	z50	$15⅛	15⅛	15⅛	
Chemcell	2763	$16⅛	16	16⅛	
Chemc 175p	165	$24	24	24	
Chrysler	1509	$65⅛	65	65⅛	+1⅛
Clairtone	2175	$6⅞	6⅞	6⅞	
Chrysler	1509	$65⅛	65	65⅛	+1⅛
Clairtone	2175	$6⅞	6⅞	6⅞	
Clairtone w	275	220	205	215	+15
Col Cell	915	$11	10⅞	11	+⅛
C Svings	325	$11	10⅞	10⅞	−⅛
Conduits	325	$7	7	7	
Con Bldg	430	$10	9⅞	10	+⅛
Con Bldg pr	100	$8⅛	8⅛	8⅛	
Con Bldg w	z26	625	625	625	
Con M S	4376	$38⅛	38⅛	38⅛	+⅛
Con Paper	375	$42⅛	42⅛	42⅛	+⅛
Con Gs nxd	6283	$12⅛	12⅛	12⅛	+⅛
Con Gs Axd	100	$106⅛	106⅛	106⅛	+⅛
Corby vt	z25	$18⅞	18⅞	18⅞	
Corby B	z20	$19⅞	19⅞	19⅞	
Coronation	650	$5⅜	5⅜	5⅜	−⅛
Coron 120 pr	z25	$14⅛	14⅛	14⅛	
Coron 2 wts	1000	140	140	140	+10
Cosmos	2475	$11	10⅞	11	+⅛
Crain RL	270	$18⅜	18⅜	18⅜	+⅛
GNrestbrk	200	395	395	395	−5
Crown Tr	z1	$63	63	63	
Crow's N	10	$14⅛	14⅛	14⅛	−⅛
Crush Int	1930	$11⅞	11⅜	11⅞	+⅛
Cygnus A	225	425	425	425	−5
Cygnus B	615	445	440	445	+5
Cygnus pr	329	$22⅛	22⅛	22⅛	
Dale	270	130	130	130	
Dist Seag	2720	$63⅛	62⅞	63⅛	+⅛
D Bridge	1725	$20⅞	20⅝	20⅝	−⅛
Dofasco	2234	$24⅞	24	24⅞	
Dom Elec	1145	$12⅞	12⅞	12⅞	+⅛
Dom Glass	475	$17	16⅞	16⅞	+⅛
D Magnes	600	$11⅛	10⅞	11⅛	+⅛
Dom Scot	100	$11	11	11	−⅛
D Scot pr	100	$50⅛	50⅛	50⅛	+1
Dosco	875	$18⅞	18⅛	18⅛	−⅛
Dom Stores	1995	$22⅞	22	22⅞	+⅛
Dom Tar	4201	$22⅞	22⅛	22⅛	−⅛
Dom Text	2215	$28⅞	28⅛	28⅞	+⅛
Du Pont	426	$55	54⅞	54⅞	+⅛
East Ch Tr	25	$32	32	32	
Econ In SApr	40	$31	31	31	
Emp Life	18	$355	355	355	−15
East Ch trrt	250	120	120	120	
Exquisite	225	$6⅛	6⅛	6⅛	
Famous	1035	$76⅛	75⅞	76⅛	
Fam Play	150	$19⅛	19⅛	19⅛	+⅛
Fanny F xd	893	$40	40	40	+1⅛
Fed Farms	150	$6	6	6	
Fed Frm w	250	250	250	250	
Fed Grain	85	$58⅛	58	58	−⅛
Fleet Mfg	300	68	68	68	
Ford US	250	$60⅛	60⅛	60⅛	−⅛
Ford Cda	50	$183	183	183	−1
FPE-Pion A	z75	$9⅞	9⅞	9⅞	
FPE Pion pr	25	$53⅛	53⅛	53⅛	−⅛
Fraser	125	$32	31	31⅛	
Frost A	205	$16⅞	16⅞	16⅞	
Gen Bake	z20	$6⅞	6⅞	6⅞	
G Dynam	215	$39	39	39	
GMC	369	$106⅞	106	106	
GP Drill A	500	140	140	140	
GS Wares	z50	$15⅛	15⅛	15⅛	
GSW pr	z10	$94	94	94	
Globe A	200	$12⅛	12⅛	12⅛	
Goodyear	11	$160	160	160	
G Mack B	625	$10⅛	10⅛	10⅛	
GL Paper	575	$26⅞	26	26⅞	+⅛
GL Power	1844	$24⅞	23⅞	24	+⅛
GL Pow w	1225	$12⅞	12⅛	12⅞	+1
GN Cap Pw	z29	30	30	30	
GW Coal A	400	$5⅞	5⅞	5⅞	
Gr Wng G	7065	$18⅛	17⅞	18	
Greyhnd	200	$13⅛	13⅛	13⅛	
Guar Tr	z17	$60⅞	60⅞	60⅞	
Hardee	750	90	86	86	−8
Hard Carp	150	$18⅞	18⅞	18⅞	−⅛
Hard Carp A	555	$17	16⅞	17	+⅛
Hawker-S	2250	$7⅞	7⅞	7⅞	
Hawker pr	z5	$101	101	101	
Hayes Stl	z50	$18⅞	18⅞	18⅞	
Home A	1940	$18⅛	17⅞	18	+⅛
Home B	2395	$18⅛	18	18⅛	
Horne Pf	700	300	300	300	
H Smith pr	25	$42	42	42	
HBC	4795	$16⅞	16⅛	16⅞	+⅝
LH B Oil G	2133	$13	13⅛	13⅛	
Hur Erie	40	$66⅛	66⅛	66⅛	−⅛
Husky	11035	$10⅞	10⅞	10⅞	+⅛
Husky w	3360	13	10	10	
Imp Life	15	$210	210	210	−2
Imp Oil	4158	$52⅞	52	52⅞	+⅛
Imp Tob	3815	$13⅞	13⅜	13⅞	+⅛
Imp Tob pr	400	$6⅞	6⅞	6⅞	
Ind Accep	2720	$23⅞	22⅞	23⅞	
Ind Min	z25	$10	10	10	
Ingersoll Axd	100	$10	10	10	+⅛
Inglis	100	380	380	380	+5
Inland Cpr	z25	$16	16	16	
Inland Gas	2300	$8⅞	8⅞	8⅞	+⅛
Int City Gas	z25	$9	9	9	
IBM new	19	$465	463	465	
IMC	75	$77⅛	77⅛	77⅛	+⅛
Int Nickel	4818	$88	86⅞	87⅞	+1⅛
Int Util	1564	$28⅛	28⅛	28⅛	
Inter Dis	z15	240	240	240	
Inter Distlw	200	50	50	50	
Inter PL	2777	$89⅞	89	89⅞	+⅛
Int Stl P	1430	345	335	340	−5
Inv Syn	7000	$13⅛	13⅛	13⅛	
Inv Syn A	2220	$13⅛	13⅛	13⅛	−⅛
ITL Ind	2950	$6⅞	5⅞	6⅞	+⅛
IT Lin dpr	100	$23	23	23	
Jefferson	300	$8⅞	8⅞	8⅞	−⅛
Jockey C	3250	445	435	445	+10
Jock C pr	325	$10⅞	10⅞	10⅞	
Jock C b pr	100	$10⅞	10⅞	10⅞	+⅛
Jock wts	1100	50	47	50	+5
Kelly D A	100	$5⅛	5⅛	5⅛	−⅛
Kelly wts	1000	145	145	145	
Kelvinator	z125	$8⅛	8⅛	8⅛	
Kelsey W	1845	$11⅛	11⅛	11⅛	−⅛
Labatt	171	$20⅞	20⅛	20⅛	−⅛
Lafarge A	1000	$11⅛	11⅛	11⅛	−⅛
L Ont Cm	2100	325	320	325	+5
L O Cem w	500	55	52	52	−3
Lakeland	2335	$8⅞	8⅞	8⅞	+⅛
Lak 2pr	100	$20⅞	20⅞	20⅞	
Lakelnd p xd	100	$20⅞	20⅞	20⅞	+⅛
Lakeland wt	1650	375	360	377	+20
Laura Se	100	$20⅛	20⅛	20⅛	
Lau Fin	845	$16⅞	16⅞	16⅞	
Lau F 125	z75	$21⅛	21⅛	21⅛	
Lau Fin 60w	300	425	420	425	+5
Leland	3400	29	29	29	
Levy	395	$16⅛	16⅛	16⅛	+⅛
Levy B pr	495	$22⅛	22⅛	22⅛	+⅛
LobCo A	3663	$8⅞	8⅞	8⅞	
LobCo B	4240	$8⅞	8⅞	8⅞	−⅛
LobCo pr	60	$49⅞	49⅞	49⅞	−⅛
LobG 1pr	185	$32⅛	32⅛	32⅛	+⅛
Loeb M	8345	$11⅞	11⅛	11⅛	+⅛
MB and PR	4100	$32⅞	32⅞	32⅞	+⅛
Magna El	900	290	285	290	+5
Maher	50	$28⅛	28⅛	28⅛	−⅛
M L Milbd	550	$16⅛	16⅛	16⅛	+⅛
Mass-F	7520	$29⅛	28⅞	29⅛	+⅛
McCabe	400	$9	9	9	+⅛
MEPC	470	325	325	325	−5
MEPC rts	5313	12	12	12	+1
Met Stores	275	$9⅞	9⅞	9⅞	+⅛
Met Storesp	125	$22⅛	22⅛	22⅛	+⅛
Mid Pac	200	475	475	475	−20
Mid-West	2944	410	395	395	−5
Milt Brick	100	325	325	325	+10
Molson A	440	$35⅛	35	35⅛	+⅛
Mon Fds xd	700	$7	6⅞	7	+⅛
Montex	850	$7⅛	7	7	−⅛
Montex pr	325	$8	7⅞	8	+⅛
Montex wts	1200	235	225	235	+10
Mont Loco	z102	$13	12⅞	13	
Moore	1415	$55⅞	55⅞	55⅞	−⅛
Morse A	275	$13⅞	13⅞	13⅞	
Morse B	400	$9⅞	9⅞	9⅞	−⅛
Nat Contain	300	$5⅞	5⅞	5⅞	
Nat Drug	475	$11⅞	11⅞	11⅞	
Nat Dr pr	100	$13⅞	13⅞	13⅞	+⅛
WNat Hees	300	100	100	100	+10
Nat Trustxd	z70	$24⅛	24⅛	24⅛	
Nia S Stl	z10	$26⅛	26⅛	26⅛	
Nia Wire B	225	$14⅛	14	14⅛	+⅛
Noranda	1044	$47⅞	47⅛	47⅛	+⅛
NO Nat Gas	670	$22⅛	22	22⅛	−⅛
Nor Phone	325	$10⅞	10⅞	10⅞	
NW Util pr	100	$83	83	83	
NS LP	50	$27⅛	27⅛	27⅛	+⅛
Ocean Cem	z40	$19	19	19	
Ogilvie	858	$14⅞	14⅞	14⅞	
Oshawa A	250	$29⅞	29⅞	29⅞	
Peel Elder	156	$7⅞	7⅞	7⅞	
Pembina	2900	$8	7⅞	8	+⅛
Penmans	25	$33	33	33	−⅛
Photo Eng	z25	$16	16	16	
Pow Corp	3545	$13⅞	13⅛	13⅞	+⅛
Prem Tr	10	$430	430	430	
Premium	1950	190	170	180	+10
Price	385	$47⅛	46⅛	46⅛	−⅛
Pro Build P	485	3755	3755	3755	
QN Gas	3310	$10⅞	10⅞	10⅞	−⅛
QN Gas pr	50	$141⅛	141	141	−1
QN Gas 60w	150	535	535	535	
Reitman A	125	$10	10	10	
Revelstoke	730	$12	11⅞	11⅞	−⅛
Rob 2 pr	z30	$17⅞	17⅞	17⅞	
R-Nalwell	250	475	475	475	+20
Rockwell	100	$57	57	57	−1⅛
Rolland A	100	$10⅞	10⅞	10⅞	−⅛
Rothman	3350	$16⅛	16⅛	16⅛	
Romfield	1300	195	195	195	
Royal Bnk	903	$78⅛	78	78	−⅛
Royalite pr	25	$25⅞	25⅞	25⅞	
Russel M	100	$11	11	11	+⅛
StL Cem A	925	$29	29	29	+⅛
StL Cp Apr	50	$102	102	102	−1
St Maurice	1300	35	34	34	−2
Salada	1230	$12⅞	12⅛	12⅛	
Sayvette	950	350	345	345	−5
Seven Arts	140	$15⅛	15⅛	15⅛	
StL Chm w	1715	$6⅞	6⅞	6⅞	+⅛
Shell Can	600	$19	19	19	
Shell 1 pr	1050	$28	27⅞	27⅞	−⅛
Shell 1 wts	2025	665	660	660	
Shop Save	2205	$15⅞	15⅞	15⅞	+⅛
Silverwd A	500	$14⅞	14⅞	14⅞	
Silverwd B	z3	$16	16	16	
Simpsons	335	$24⅞	24⅛	24⅛	+⅛
SKD Mfg	z10	$5	5	5	
Slater Steel	300	$18⅞	18⅞	18⅞	+⅛
Stel Steel pr	z50	$21⅞	21⅞	21⅞	
Stel A wts	300	760	760	760	
Stel B 5½pr	50	$19⅞	19⅞	19.V	
Southam	375	$30⅞	29⅞	29⅞	−⅛
St Pav	8341	$11⅞	11	11⅞	+⅛
St Radio	230	$13⅛	13⅛	13⅛	+⅛
Steel Can	5028	$25⅞	25⅞	25⅞	
Suptest ord	530	$20⅞	20⅞	20⅞	+⅛
Switson	5400	240	235	240	−5
Steinbg A	310	$31⅛	31	31	
Texaco	500	$60⅛	60	60	−⅛
Texaco pr	25	$90	90	90	
Tor-Dom Bk	705	$69⅛	69	69	−⅛
Tor Iron A	z75	$15	15	15	
Tor Star pr	50	$53⅛	53⅛	53⅛	−⅛
T Fin A	10025	$14⅞	14	14	
T Fin B	410	$14⅞	14⅞	14⅞	
Tr Can PL	2355	$42⅞	41⅞	42⅞	+⅛
Trans-Mt	6363	$20⅛	20⅛	20⅛	+⅛
Trans PPL	1235	$8⅞	8⅞	8⅞	
Turnbull	100	$9⅞	9⅞	9⅞	
Turnbl Apr	z50	$20⅞	20⅞	20⅞	
Un Ac 1 pr	25	$51⅛	51⅛	51⅛	
Un Ac 2prxd	100	$11	11	11	
Un Gas	2735	$24⅞	24⅞	24⅞	−⅛
Un Acc 1pr	115	$50⅞	50⅞	50⅞	
U Corp B	625	$11⅛	11⅛	11⅛	
Versatile	945	$9⅞	9⅞	9⅞	+⅛
Vic G Tr	400	$12⅞	12⅞	12⅞	+⅛
Walk GW	1886	$36⅞	36⅛	36⅞	+⅛
Webb Kng	100	38	38	38	−1
Well Fin	300	$6	5⅞	6	
Well Fin ts	310	56	55	55	−⅛
West Ind	375	60	60	60	+3
West Ind A	1100	130	125	125	
Westcoast	2895	$17⅞	17⅛	17⅞	+⅛
Westeel	z110	$11⅞	11⅞	11⅞	
Westfair xd	75	230	230	230	+1⅛
Westfr pr xd	z10	$29⅞	29⅞	29⅞	
W Pacific	650	$17⅞	17⅞	17⅞	+⅛
Weston A	400	$18⅛	18	18	
Weston B	1020	$18⅞	18⅛	18⅛	+⅛
Wstn 4½pr	z2	$96⅞	96⅞	96⅞	
West A wts	447	965	960	965	+5
Wood Alex	300	205	205	205	−25
Wood J	z4	$12⅞	12⅞	12⅞	
Woodwd A	1000	$26⅛	26	26⅛	
Y Knit B	2400	150	150	150	+10
Zellers	400	$12	11⅞	12	+1
Zenith xd	630	425	425	425	

Nonstop CPR Scores Again

TORONTO (CP) — The stock market closed the week with moderate gains.

Consolidated and MacMillan Bloedel both gained ⅛ to 42¾ and 32½, while Great Lakes rose ⅛ to 26½ among papers. Price Brothers fell ⅞ to 46½.

In utilities, CPR was a standout. The stock gained 1⅞ on the day to 53⅛ and traded heavily.

Senior base metals were strong. Hudson Bay tacked on ½ to 71½, International Nickel 1⅛ to 87⅞ and Cominco ½ to 38½.

* * *

MONTREAL (CP) — Industrials and utilities led the field as stocks traded higher.

Great Lakes added ⅛ to 26½. Price Bros. lost ⅝ to 47, Fraser ¼ to 31⅛ and Domtar ⅛ to 22⅝.

* * *

VANCOUVER—Heavy trading continued in Earlcrest and Torwest, up six cents and down three cents respectively.

Rumors that Western Mines is about to announce new financing brought a 30-cent rise to 5.10.

* * *

NEW YORK (AP)—Late buying in steels spurred industrials to their best rise of 1964 and the stock market advanced for the eighth straight day.

A 7-point jump by Du Pont was a big factor in the gain of the Dow industrials. Also helpful, Union Carbide rose 2, Standard Oil (New Jersey) 1, United Aircraft 1⅛, and U.S. Steel 1⅛.

* * *

London Stock Prices

Asso Elec 40s 9d, Asso News 23s 1½d, Babcock & Wilcox 33s 9d, Blyvoors 23s 9d, Bowaters 40s 10½d, Brit Am Tob 34s 7½d, Brit Motors 17s 4½d, Brit Oxygen 9s 9d, Brit Petrol Ltd 60s 7½d, Burmah Oils 59s 4½d, Can Pac $66, Cent Min 60s 7½d, Courtaulds 81s 3d, Daggafontein 15s 3d, Int Pub Corp 15s 6d, De Beers 132s 9d, Distillers 20s 4½d, Dunlop 27s 9d, Elec & M 20s 7½d, Free St Geduld 101s 3d, Gen Elec 50s 6d, Gt Univ Strs 30s 6d, Hawker Siddeley 20s 3d, Hudson's Bay 100s 9d, Imp Chem 60s 9d, Imp Tob 60s 10½d, Metal Box 50s 9d, Rand Mines 78s 9d, Rolls Royce 20s, Shell Oil 39s 6d, Steel of Wales 21s 6d, Stewart & Lloyd 33s 3d, Tanganyika 11s 9d, Unilever Ltd 34s 4½d, United Molasses 32s, Vickers 20s 7½d.

Bonds: Brit 2½s £41 5/16, Brit 3½s War Loans £57 7/16, Brit Fundings 4s, 1960-90 £93⅛.

Financial Times index 363.2, off 0.8.

Toronto Oils

Stock	Sales	High	Low	Close	Net Ch'ge
Acme Gas	2100	13	13	13	−2
AP Cons	1624	46	46	46	−14
Alminex	5045	380	370	375	
Am Leduc	3500	12	11½	11½	−½
Anchor	8000	17	16	16	
Ang U Dev	5200	24	22	23	−½
Bailey S pr	500	$23⅞	23⅛	23⅛	−⅛
Ball 5½pr	500	$25⅞	25⅞	25⅞	
Banff	100	130	130	130	−4
Bata	11400	7½	7	7	−1
Cal Ed	100	$22⅞	22⅛	22⅛	
Calvert	8500	32	31	32	+2
Camerina	3000	290	285	290	+5
C Oil Lds	500	240	240	240	
CS Pete	7771	385	365	370	+5
C Delhi	6400	585	580	580	
C Ex Gas	6700	144	141	141	−3
C Homestd	200	100	100	100	
C Sup Oil	700	$20⅞	20⅛	20⅛	−⅛
Cent Del	425	825	825	825	
Charter Oil	2500	181	180	180	−6
Com Pete	100	285	285	285	−5
C Dragon	500	21	21	21	+1
C West P	1447	138	137	137	−2
Fr Pete pr	450	350	345	350	
Glacier	6000	12	11½	12	+½
Gr Plains	200	$11	11	11	
Gridoil	29800	62	59	60	−1
Medal	2510	605	585	585	−15
Midcon	9200	39	38	39	
Mill City	3113	29	29	29	+½
Murphy	100	350	350	350	−5
Nat Pete	200	430	410	410	−10
N Cont	4000	37	36	37	
NC Oils	z300	320	310	310	
NCO pr	z300	$55	55	55	
Northld	2000	13½	13½	13½	−½
Numac	6000	168	167	168	
Numac wts	500	47	45	45	−2
Pamoil	1425	80	80	80	−4
Permo	1100	40	40	40	
Petrol	1205	56	56	56	
Place	76300	67	63	65	−1
Prairie Oil	500	460	460	460	+20
Provo Gas	4700	219	216	217	
Ranger	2000	136	132	135	+3
Sarcee	150	226	226	226	
Scurry R	z9	$14	14	14	
South U	3500	10	9	9	
Spooner	13095	14½	14½	14½	
Stanwell	1075	67	67	67	+1
Teck Corp	924	530	530	530	+10
Triad Oil	2875	259	250	250	
Union Oil	1125	$15⅞	15⅛	15⅛	−⅛
U Canso vt	6200	274	270	270	
Un Reef P	33750	40	36	36	−3
Vandoo	4500	5	5	5	
Wespac	7000	15½	15½	15½	+½
Wsburne	1100	103	101	103	+1
W Decalta	5400	216	211	211	−4
Yan Can	500	4½	4½	4½	

Toronto Mines

Stock	Sales	High	Low	Close	Net Ch'ge
Acad Ur	140000	10	9½	9	−½
Accra	1000	27	24	24	
Advocate	5350	660	620	630	−10
Agnico	620	64	64	64	−1
Akaitcho	1200	62	62	62	−3
Am Larder	1000	15½	15½	15½	
A Am Moly	5525	167	160	167	+10
Ang Rouyn	20700	59	56	56	−1
Ansil	27157	13½	13	13½	−½
Area	200	175	175	175	+2
Arjon	3000	9½	9	9½	−½
A Arcadia	4500	18	18	18	−1½
A Arcad Bw	1000	10	9½	9½	−½
All C Cop	5000	109	104	109	+4
Atlas Yk	5000	9½	9	9	−½
Atlin-Ruf	5000	7½	7½	7½	+½
Aunor	500	365	360	360	−5
Barnat	4850	75	75	75	+1
Base Met	10800	11	10½	10½	+1
Belcher	700	35	35	35	
Belleter	6500	42½	41	42½	+½
Bethlm	4710	745	730	740	−5
Bevcon	22262	15	14½	14½	+1½
Bibis	16300	25	25½	25½	−½
Bidcop	13000	9½	9	9	−1
Black Bay	17000	16	15	16	
Broul Reef	13000	39	38	38	−1
Brunswk	21495	$12⅞	11⅝	12⅝	+⅝
Bounty	9031	35	33	34½	+1½
Buck Hill	8400	18	18	18	
Cadamet	2200	10½	10½	10½	−2
Camflo	9800	154	147	154	+5
Camp Chib	600	410	405	405	−10
Camp RL	300	$16	16	16	
C Tung	7675	106	97	106	+9
Cam Mines	1000	21	20½	20½	−1
C Austral	9000	8	7½	7½	−½
C Dyno	2800	140	132	132	−6
C Faraday	4307	265	260	260	
C Keeley	9400	29	28	29	+1
C Malart	8000	71	71	71	
Cdn NW	8500	4½	4½	4½	−½
C Silica	2425	80	75	75	−10
Candore	4500	16	16	16	
Captain	3000	8½	8½	8½	+½
Cariboo	1300	69	68	69	+4
Cassiar	315	$12	12	12	+⅛
Cent Pat	975	147	143	145	+2
Cheskirk	14500	9½	9	9½	
Chester	3900	14½	14	14	−½
Chib M	1000	31	31	31	+1
Chimo	500	79	79	79	
Chrom	650	125	125	125	+10
Coch Wil	2900	285	281	281	−4
Coniagas	10500	76	70	70	−5
Con Key	2000	11	10½	10½	
Cons Brewis	2531	36	34	34	−4
Con Gillies	5000	7½	7	7	−½
C Halli	7225	30	29	30	
C Marben	4800	230	225	230	+5
C Marcus	1100	71	71	71	−4
C Mogul	23350	385	370	375	+10
C Morrison	2000	72	71	72	+1
C Mosher	100	138	138	138	
Con Negus	14300	15	15	15	
Con Nichol	3500	12	12	12	
C Northld	500	22½	22½	22½	
C Rambler	3300	147	145	145	−5
C Red Pop	1000	9½	9½	9½	+½
C Regcourt	500	15½	15½	15½	
C Sannorm	7000	9½	9	9	−½
Conwest	225	550	545	550	
Cop Crop	31450	37	33½	36	+3
Cop-Man	4000	9	9	9	
Coulee	2900	25½	24½	24½	−½
Courvan	1075	25	25	25	
Cowich	13000	50	48	50	+2
Craigmt	2610	$16⅛	15⅞	16	−⅛
Croinor	9400	13½	13	13½	+½
Crowpat	1000	8½	8½	8½	−½
Cusco	5500	12	11½	11½	+½
Daering	7550	15	14	14	−½
Deer Horn	2600	56	54	56	
D'Eldona	1000	9	9	9	−1
Delhi Pac	4500	18	17½	17½	−½
Denison	845	$17⅛	17	17	−⅛
Dickenson	1533	470	470	470	
Discovery	2060	340	330	335	−10
Dome	700	$31⅛	30⅞	31⅛	+⅛
Donalda	500	8½	8½	8½	+½
Duvan	6000	13	12	12	−½
East Sull	1100	400	395	395	−5
El Sol	51000	9	8½	8½	
Fawest T	2500	11	11	11	
F Mar	35330	255	245	253	+3
Francoeur	5100	19	18½	18½	+½
Frobex	2867	90	89	90	+5
Gaitwin	2000	5	5	5	
Genex	10350	30	26	28	−3
Gnt Mascot	500	107	105	105	
Giant YK	1190	$12	11⅞	11⅞	+⅛
Glenn Ur	10000	12	11	11	
Goldale	600	38½	38½	38½	−1½
GF Mining	9600	39	37	39	+1
Goldray	1500	41½	41	41½	+½
Grandroy	5000	13½	13½	13½	
Granduc	6550	640	635	635	
Gulch L	20500	16	15	16	
Gunnar xd	2125	690	690	690	−35
Hard Rock	2000	12	12	12	+½
Har Min	500	8½	8½	8½	
Hastings	3500	380	370	370	−5
Headway	6000	18	17½	17½	−½
High Bell	400	710	705	710	
Hollinger	2155	$28⅞	28⅛	28⅛	−⅛
Hud Bay	560	$71⅞	71	71⅛	+⅛
Hu Pam	7300	15	15	15	
Int Helium	3000	140	140	140	
Iron Bay	300	91	91	91	+1
Iso	9100	190	180	190	+17
J Kenville	18000	32	30½	31	+1
J Waite	2000	14	14	14	
Jacobus	6500	17	16	16	−½
Jelex	1000	20	20	20	+1
Joburke	81000	18½	16	17	−1½
Joliet	1600	32	32	32	
Jonsmith	136725	30	28½	29	−5
Joutel	6300	133	125	125	−2
Kerr Add	2325	710	700	700	
K Anacon	37677	150	139	150	+10
Kilembe	600	330	325	325	+3
Kopan	12125	12	11	11	−1
L Dufault	7907	$12⅞	11⅞	12⅛	+⅛
Lakehead	2500	22	22	22	−1
Lake Ling	1000	9½	9½	9½	
L Osu	4500	16	16	16	−½
L Shore	100	175	175	175	
La Luz	7160	895	875	895	+20
Langis	1200	30	30	30	−1
Latin Am	7000	16½	16	16½	−½
Leitch	9060	465	425	440	−15
Lencourt	3000	7½	7½	7½	+½
LL Lac	12500	180	180	180	+4
Lorado	4925	158	156	158	
Louvict	40300	21	17½	19	+2
Lyndhst	9000	8	8	8	
Macassa	100	225	225	225	−5
Macdon	10000	23½	19½	23½	+2½
MacLeod	616	90	90	90	
Madsen	3100	208	205	205	
Magnet	37535	13	11½	11½	−1
Manoka MS	600	13	13	13	−1½
Maralgo	1000	11	11	11	−1½
Marboy	3000	13½	12½	12½	−1½
Marchant	9300	175	165	165	
Martin	2500	55	55	55	
Matatch	2000	8½	8½	8½	−½
Mattagmi	2205	$15⅞	15	15⅞	
Maybrun	666	11	11	11	
McIntyre	600	$57⅛	57⅛	57⅛	
McKen	1000	12½	12½	12½	
McMar	1000	7½	7½	7½	+½
McWat	2100	25	24½	25	−½
Mentor	1500	41	41	41	+3
Merrill	2400	66	65	66	
Meta Uran	2000	11½	11½	11½	
Metal Mines	3359	125	120	125	+3
Midrim	3300	30	28	28	−1
Min-Ore	5500	13	11	13	+3
Mt Wright	23115	61	56	61	+5
Nat Expl	20300	14½	14	14½	+½
Nealon	4000	10	9½	9½	+½
New Alger	3000	5	5	5	
New Ath	9125	25½	24½	25½	
New Bid	3000	5½	5½	5½	
Newconex	2000	400	385	400	
Nconex wts	500	85	85	85	
N Goldvue	500	6½	6½	6½	
N Harri	2125	8	8	8	
New Hosco	19825	299	292	296	−4
New Jason	2633	7½	7½	7½	+½
N Kelore	54300	17½	14½	17	+3
Newlund	12500	16½	16	16	
N Mylama	5500	13	13	13	
Newnor	25100	17½	14½	15	+½
New Rouyn	45500	13	12	12	−½
N Senator	3400	16	15½	16	+1
New Taku	9000	37	34	34	−3
Nick Rim	2000	15	15	15	−1
Nisto	1000	8½	8½	8½	
Norbeau	11800	143	140	140	
Norgold	5000	12	11½	11½	−½
Norlex	7500	13½	13½	13½	
Normetal	1000	360	360	360	
Norpax	12500	18½	18	18½	+½
N Goldcrt	1066	18	18	18	
Northcal	24500	70	65	70	+6
Northgat	20055	530	500	520	+25
Norvalie	1500	8½	8	8	−½
Nova Mines	3500	28½	26	27	−1½
Obaska	3000	8½	8	8	−½
O'Brien	1200	60	60	60	+1
Opemiska	3250	850	835	850	+15
Orchan	2165	550	530	535	−10
Osisko	2000	43	42	43	+½
Pamour	700	133	132	133	+1
Paramaq	8000	12½	12	12	
Patino	9458	820	795	810	+15
Pato	900	273	273	273	−2
Pax Int	5000	33	32	32	
Pce Expl	12000	22	22	22	
Peerless	4000	14	13½	13½	−1½
Perron	500	10½	10½	10½	−½
Pick Crow	1075	35	32	35	+3
Placer	340	$39	38⅞	39	
Pore Pay	1193	35	35	35	−1
Preston	200	630	615	615	
Purdex	7000	14½	13	14½	+1½
QMI	100	140	140	140	
Que Chib	1200	15½	15	15½	+½
Que Lith	900	290	290	290	−5
Quemont	550	960	960	960	
Quonto	4500	10½	10½	10½	+½
Radiore	1000	43	43	43	
Raglan	17400	131	124	125	+1
Rayrock	2125	94	93	94	+2
Realm	3000	10	9½	10	+½
Rio Algom	1202	$10⅞	10⅞	10⅞	
Rockwin	8000	36½	35½	36½	−½
Rowan Con	7000	11½	11½	11½	−½
Ryanor	3500	18	17	18	+1½
San Ant	6000	26	25	25	−1
Sarimco	2000	26	25	26	−1
Satellite	1000	11	11	11	−½
Sheep Cr	26100	150	140	150	+5
Sherritt	5479	440	435	435	
Sil Eurkea	378	185	175	175	−15
Sil Miller	7784	16½	16	16	−1
Sil Stand	3500	80	80	80	+1
Stasco	10000	200	198	200	
Stanrck	700	150	150	150	−12
Starratt	3000	6½	6	6	−1
Steeloy	9500	10½	10	10½	+½
Steep R	13410	585	550	580	+20
Sud Cont	2500	14	13½	14	+½
Sullivan	3300	270	260	270	+4
Temag	5400	105	105	105	−3
Territory	1740	14	14	14	
Texmont	1000	28	27	27	−1
Thom L	7700	53	49	49	−3
Tombill	3225	132	126	131	−3
Torbrit	3000	65	64	64	−1
Tormont	111783	25	21½	21½	−1½
Trans Can	21200	130	125	125	+4
Tribag	24000	187	180	182	−1
Trin Chib	1500	13½	12½	12½	−½
U Asbestos	3425	330	315	320	
Un Buffad	14500	56	55	56	−1
UCL Mine	6500	31	30	31	−1
Un Kero	400	790	780	780	−10
Un Fort	1750	11	10½	10½	
Upp Can	100	118	118	118	+3
Urban Q	13982	26	25½	25½	−½
Vauze	1325	78	74	74	−1
Vespar	2000	24	24	24	+½
Violamac	4375	284	277	280	−1
Wasamac	1500	145	145	145	+3
Weedon	2000	5	5	5	
Werner	3000	7	7	7	
W Malar	1500	5½	5½	5½	+½
West Mine	11460	510	485	495	+15
W Surf I	1000	16½	16½	16½	
Willroy	6100	158	155	156	+2
Wiltsey	3000	12	12	12	−1
Winch	6500	10	10	10	
Windfall	26100	37	33	35	+1
Yale Lead	3500	11	10½	10½	−½
Yk Bear	100	123	123	123	−2
Yukeno	3000	8	8	8	−1
Zenmac	11500	33	31	31	−1½
Zulapa	3350	17½	17	17½	+½

Dividends

Anglo-Canadian Pulp and Paper, common 50 cents, payable Oct. 7; record Sept. 21; xd Sept. 17.

Alberta Gas Trunk, "A" common 25 cents, payable Nov. 14; record Oct. 16; xd Oct. 14.

B.C. Forest Products, common 20 cents, payable Nov. 1; record Oct. 9; xd Oct. 7.

Hendershot Paper, preferred $1.50, payable Sept. 25; record Sept. 18; xd Sept. 16.

Union Gas of Canada, common 15 cents, payable Nov. 1; record Oct. 2; xd Sept. 30.

Montreal Locomotive, 15 cents, payable Oct. 1; record Sept. 10; xd Sept. 8.

Canadian Imperial Bank of Commerce, 50 cents, payable Nov. 2; record Sept. 30; xd Sept. 28.

I.T.L. Industries, preferred 40 cents, common 10 cents, payable Oct. 1; record Sept. 21; xd Sept. 17 (previously paid 5 cents on common).

Egg Markets

At Victoria—	Producer	Wholesale
Grade A large	34	46
Grade A medium	28	40
Grade A small	15	27
Grade B	20	32

New York Markets

Stock	Close
Allied Chemicals	52⅞
Alcoa	67⅞
American Can	44⅞
American Motors	15⅛
American T&T	69⅞
American Tobacco	36⅞
Anaconda Copper	49⅞
Atchison Topeka	33⅞
American Elec Pwr	44⅞
Bethlehem Steel	39⅞
Boeing Aircraft	62⅞
Burroughs	25⅞
Canadian Pacific	50⅞
C&O Railway	77⅞
Chrysler	63⅞
Columbia Gas	29⅞
Comwealth Edison	54⅞
Con Edison	92⅞
Delaware & Hudson	31⅞
Detroit Edison	34⅞
Dow Chemical	79⅞
Du Pont	276
Eastman Kodak	129⅞
El Paso	21⅞
Ford Motor	57
Gen Elec	88⅞
Gen Foods	92⅞
Gen Motors	98⅞
Goodyear	46
Grt Northern	64⅞
Gulf Oil	57⅞
Hertz	35
Houston L and P	52⅞
Int Harvest	84⅞
Int Nickel	82
Int Tel	56⅞
IBM	477⅞
Johns Man	53⅞
L and N	83
Minn MM	56⅞
NY Cent	46⅞
Norfolk West	133⅞
North Pac	57⅞
Owens-Ill	105⅞
Penn RR	38⅞
Peoples Gas	61
Phila Elec	36⅞
Phillips Pete	54⅞
Proct Gam	83⅞
Pub Svc	39⅞
Radio Corp	33⅞
Ryl Dtch	45⅞
Sears R oe	122⅞
S Cal Ed	34⅞
Southern Pac	43⅞
Southern RR	64⅞
Sperry	13⅞
Stand Calif	66
Stand Oil NJ	86⅞
Swift Co	51⅞
Texaco	90⅞
Un Carbide	124⅞
Untd Aircraft	60⅞
Un Pac	43⅞
US Steel	61
Westghse	37⅞
Woolwrth	28
Zenith	67⅞

Unlisted Stocks

TORONTO	Bid	Asked
Alex Red Lake	8	10
Astrabrun	9	11
Brinco	4⅛	4⅞
Canfer	90	95
Camdeck	17	21
Centre Hill	14	25
Eventode	4	6
Ganda	77	81
Geco	13	13⅛
Hunch	14	16
Juma	18	21
Lake McIvor	10	12
Larum	3	5
Lunecho	38	40
Nail Malartic	59	62
Mirudo	9	11
New Lorie	7	10
Pac Gas	17⅛	18
Pinepoint	27⅛	28⅛
Redstone	38	42
Robin RL	110	120
Sirmac	17	20
Steelman Gas	215	230
Silverfields	215	220
Tara	63	65
Uran Ridge	5	7
Westfield	28	30
VANCOUVER		
Belle Tahsis	16	20
Chataway	50	60
Cultus	85	90
Jodee	18	20
New Wellington		17
South Pacific	125	140
South Seas	165	180
North Pacific	40	45
Westcoast Res	14	17
MUTUAL FUNDS		
All Cdn Com	613	672
All Cdn Div	825	912
Amer Grow	1043	1142
Canafund	5161	5418
Cda Growth	589	644
Cdn Energy	854	936
CIF	446	446
Champion	702	771
Collective	573	625
DIS A	2570	
DIS B	574	628
Dom Comp	436	458
Dom Div	345	371
Dom Non-Res	414	445
Europe Grow	661	722
Federated	580	634
First O & G	547	598
Group Inc	424	463
Grow O & G	1155	
Intl Mutual	512	557
Inv Growth	822	894
Inv Mutual	1461	1586
Leverage	918	1018
Mutual Acc	474	518
Mutual Bond	797	835
Mutual BIF	378	409
Mutual Inc	440	481
Nor Amer	1339	1464
Research Inv	1346	1473
Trans Cda A	2863	
Do B	3760	
Do C	778	855
Untd Accum	812	887
West Growth	581	633
Untd Science	812	887
MISCELLANEOUS		
Anglo-C Tel A	78	
Bank of W Cda	17	17⅛
Can Canner B	11⅛	12⅛
Calg Pwr pfd	80	
Can Husky pfd	52⅛	
CPR pfd	208	225
Gas Trunk BC	18	18⅛
Inland Tug pfd	31⅛	
NS Light pfd	90	
Nor Tel pfd	20⅛	21⅛
OK Heli pfd	10	
OK Tel pfd	7⅛	8⅛
Pac Gas Tr	17⅛	18
Pac W Air	10⅛	12⅛
Seaboard	17⅛	
Std Fuel pfd	42⅛	44

Stock quotations apart from Canadian Press Toronto trading are supplied by James Richardson & Sons, Hagar Investments Ltd., Hugh Mackay & Co., Canadian Investment Dealers' Association, A. E. Ames & Co., and T. H. Burns & Co.

Today's Dollar

MONTREAL—	Close	
U.S. dollar	1.07 19/32	unch.
Pound sterling	2.99 1/2	—1/16
NEW YORK—	Close	
Canadian dollar	.92 13/16	1/64
Pound sterling	2.78 19/64	—9/64

Closing Averages

DOW JONES:
- 30 Industrials 867.13, up 7.63
- 20 Rails 214.73, up 2.06
- 15 Utilities 152.12, up .78
- 65 Stocks 306.76, up 2.56

Shares: 5,640,000.

TORONTO:
- 77 Industrials 161.61, up .57
- 6 Golds 133.49, up .88
- 16 Base Metals 68.37, up .10
- 9 Western Oils 96.07, up .58
- 108 Composites 150.82, up .53

Shares: 3,418,000.

MONTREAL:
- Industrials 156.9, up .9
- Utilities 144.8, up .6
- Banks 132.2, off .3
- Papers 141.9, up .2
- Composites 152.2, up .7

Shares: Indls 194,000; mines 1,086,900.

VANCOUVER:
- 20 Industrials 159.59, up 0.13
- 10 Western Mines 182.10, up 0.27
- 5 Pipelines 134.20, unchgd

Sales: 1,134,774.

Vancouver Trading

OILS	Sales	High	Low	Close
Bata Pete	2000	...	...	6
Canadian Pete	4000	...	...	31
Fort St John	8000	170	159	170
Futurity	6000	40	39	40
Merit Oil	35500	60	56	58
Midland	15000	12	10½	12
Peace Riv P	8500	37	35	37
Prosper	1000	...	...	32
Royal Amer	1000	...	...	68
MINES				
Ace Mines	20800	84	81	83
Bethlehem Cop	1240	740	735	735
Blue Star	5000	...	...	19
Bralorne	200	...	...	400
Buttle Lake	4200	64	63	64
Canam Cop	10200	...	...	14
Canusa Cariboo	5000	...	...	37
Cariboo Gold	3000	...	...	66
Coast Copper	300	...	...	950
Continental Mns	500	...	...	11½
Cont Potash	47220	57	50	55
Copper Soo	8000	25	22	22½
Copperidge	30950	70	69	70
Craigmont	350	...	...	16
Crown Silver	12000	...	...	15
Croydon	1000	47	46	47
Dolly Varden	11000	87	85	87
Dundee	8500	...	...	25
Earlcrest	208850	76	71	76
Endako	2160	920	913	920
Friday Mines	6000	8	7½	7½
Galaxy	4000	...	...	25
Granduc	1640	635	625	635
Huestis	3500	...	...	38
Hurley	33500	18	17	17
Jericho	65000	40	34½	39
Jersey	6000	40	38	40
Kamloops	500	...	...	29
Kootenay Bld	1000	...	...	14
London Pride	3500	29	28	29
Lytton	6000	...	...	25
Magnum Cop	5257	26	25	25
McKinney Gold	13000	15	14½	14½
Mid West Cop	20000	10	9	9½
Mineral Mt	5500	...	...	50
Mt Wash Cop	5000	69	68	69
Nat Exp	18000	15½	14	14½
New Ainsworth	7000	10	9	9
New Cronin B	15000	32	29½	32
New Imperial	5600	90	87	88
New Indian	6600	23	22	22
New Privateer	6000	29½	27	27
NW Ventures	1000	...	...	27
Peel	8000	18	16	16
Pend Oreille	300	400	390	390
Peso Silver	2000	168	161	166
Sheep Creek	200	147	140	147
Silbak Premier	2102	...	...	46
Sileurian Chief	4700	20½	20	20½
Silver Butte	19100	24	23½	23½
Silver Std	17800	82	79	80
Skeena	22000	18	17	18
Sunshine Lar	2500	...	...	20
Torwest	191017	75	68	70
Trojan Cons	6500	18	16½	17½
Utica	36850	154	141	153
Vananda	19700	14	13½	14
Van Metals	13300	20	16	20
Western Mines	18250	515	490	510
INDUSTRIALS				
Boyle A	200	...	...	400
BC Sugar	225	43¼	43	43¼
BC Telephone	275	67	66⅞	67
BC Tel 6% pfd	50	...	...	110
Cdn Brew	200	...	...	10⅞
Cdn Coll pfd	100	...	...	29⅞
Centennial Mtge	100	...	...	275
Cold Lake Pipe	5000	95	85	95
Growers Wine B	300	...	...	5½
Laurentide Fin	130	...	...	26⅞
Massey-Ferg	780	29	28⅞	28⅞
Neon Prods	225	...	...	29
Okanagan Heli	780	...	...	210
Okanagan Tel	133	...	...	21
Pacific Pete	100	...	...	12⅞
Trans Can Pipe	100	...	...	42
Tr Prairie Pipe	400	...	...	8⅞
Westcoast com	120	...	...	17⅞
Woodward's A	260	...	...	26⅞

Active Stocks

NEW YORK Volume	Stock	Close	Change
130000	Chrysler	63⅛	+⅛
95000	Pan Am	29⅛	+⅛
92500	Allis Chalm	22	+1⅛
89600	Penn RR	38⅞	+2⅛
73900	Martin Marietta	20⅞	+⅛
67000	Ford Motor	56⅞	+⅛
62500	Com Sat Corp	36⅞	−⅛
61700	US Steel	61	+1⅛
60700	Am Tel & Tel	69⅞	−⅛
58400	Natl Steel	62⅞	+2
57000	Atchison pfd	10⅞	unch.
49600	Beth Steel	39⅞	+⅛
47700	Tex Gulf Sul	53⅞	−⅛
42200	Westing El	37⅞	unch.
41600	Univ Match	14⅞	−⅛
MONTREAL			
9700	Cdn Sec A	1.05	
9300	Kodiak Pete	1.30	−5
8640	CPR	53⅛	+1⅛
7800	Delta Elect	3.25	+5
5850	Power Corp	13⅞	
5435	BA Oil	36	+⅝
4238	Aluminium	31⅞	+1⅛
4043	Westcoast	17⅞	+⅛
3005	Stelco	25⅞	+⅛
3650	Husky Oil	10⅞	+⅛
Mines and Oils			
401600	Equity Ex	36	
159700	Cons Mogador	49	−9
60000	Alsof	23	−1
59500	Gulpor	31	+6
25400	Que Smelting	17	+½

No Sign of Waning

Market Booming

By HARRY YOUNG
Colonist Business Editor

This has been another big week on the stock markets. Practically all exchange averages are at historic highs, and there are no signs as yet that the economy is beginning to lose steam.

The impetus is provided by company reports for the first half of the year showing increased sales and record profits.

The week's big news so far as the stock exchange was concerned was not international monetary troubles, but the settlement of the automobile strike threat.

* * *

The autos have more or less led the boom of the 1960s and they anticipate sales of the 1965 models will match those of record-breaking 1964, and perhaps better them.

For the moment at least the bears have run for cover, and the tremendous success of recent new issues such as Trans Canada convertible debentures, the new Westcoast mortgage bonds and the common stock offering by Weldwood of Canada have indicated confidence in the future by the investment public generally.

Canada's outstanding performer recently has been Canadian Pacific Railway, now trading at $53⅛, compared with $22 two years ago.

* * *

CORNER IS TURNED

Quebec Natural Gas greatly improved its earning capacity in the year ended July 31, when it reported net income of $1,017,767. In the previous year it made $195,295.

Revenue from gas sales was $27,668,529, up 13.1 per cent from a year ago.

Philip D. Mare, C.A.

APPOINTMENT of P. D. Mare as comptroller, Crown Zellerbach Canada Limited, is announced. Mr. Mare joined the company in 1949 and in 1954 became assistant comptroller. He was appointed manager, administration in the company's building materials division in 1961. He returned to Vancouver headquarters in 1963 and prior to his new appointment was director, pulp and paper operations accounting.

CONTINENTAL LIFE APPOINTMENT

WM. R. (BILL) CANHAM

The Continental Life Insurance Company (of the Zurich Canadian Insurance Companies) is pleased to announce the appointment of William R. Cannam, C.D., as a Unit Supervisor in their Victoria Branch.

Mr. Canham's success as a life underwriter is known throughout the industry. In addition to his supervisory duties, he looks forward to providing outstanding service and courtesy to his many clients.

Windfall For Golden Arrow

TORONTO (CP) — Consolidated Golden Arrow Mines Ltd has revealed it made almost $300,000 from trading in the shares of Windfall Oils and Mines Ltd. during July and August.

George and Viola MacMillan have large interests in both companies.

The information was given in a filing statement to the Toronto Stock Exchange. The TSE said it would not comment on information in the statement, since trading of Windfall shares is the subject of a one-man royal commission.

Grain

WINNIPEG	Open	High	Low	Close
Flax—				
October	329	331	328⅞	329⅞
December	329	330⅞	329	329⅞
May	337⅛	338⅛	336⅛	337⅞
Rye—				
October	138⅞	139⅞	138⅞	139⅞
December	139⅞	140⅞	139⅞	140⅞
May	143⅞	144⅞	143⅞	144⅞
Barley—				
October	123⅛	124	123⅛	124
December		123⅞	123	123⅞
May	133⅛	134⅛	133⅛	134⅛
Oats—				
October	82⅛	82⅛	82⅛	82⅛
December		81⅛	81⅛	81⅛
May	82⅛	82⅛	82⅛	82⅛
Rapeseed—				
November	...	264⅛	261	262⅛
January	...	261	261	261
CHICAGO	Open	High	Low	Close
Wheat—				
September	143⅞	144⅛	143⅞	144⅛
December	148⅞	149⅞	148⅞	149⅞
March	151⅞	152⅞	151⅞	152⅞
Rye—				
September		131⅛	130	130⅞
December	133⅛	133⅛	132⅛	133⅛
March	136	136⅛	135	135⅛
Corn—				
September		126⅛	125⅛	126⅛
December	123⅛	124⅛	123⅛	124⅛
March	127⅛	128⅛	126⅛	128⅛
Soybeans—				
September		266⅛	261	266⅛
November	260	265⅛	260	265⅛
March	270	273	268⅛	273
Oats—				
September	...	67⅛	66⅛	66⅛
December		69⅛	68⅛	69
March	70⅛	70⅛	70	70⅛

Box Scores

TORONTO	Fri.	Thurs.
Issues	709	690
Advances	232	242
Declines	220	185
Unchanged	257	263
New highs	23	20
New lows	21	2
NEW YORK	Fri.	Thurs.
Issues	1358	1353
Advances	605	590
Declines	498	508
Unchanged	275	265
New highs	82	70
New lows	12	16

B.C. LAND SURVEYOR
For Interior Project
Call Mr. GOOK, 477-2516

A. E. Ames & Co.
Limited
Investment Securities
Royal Trust Building • 612 View Street, Victoria, B.C.
Telephone: Evergreen 3-4171
TORONTO MONTREAL NEW YORK LONDON, ENG. VANCOUVER WINNIPEG CALGARY LONDON

FORKLIFT
Wanted good used forklift.
Phone EV 5-1478

FOR LEASE
In the "Fabulous 700 Block"
Store 722 Yates Street
Main Floor approx. 2,450 sq. ft. with mezzanine and basement. Possession Oct. 1.
PHONE GR 7-1342
Between 10 a.m. and 1 p.m. or 7 p.m. to 9:30 p.m.

FOR LEASE
ON TRANS-CANADA HIGHWAY IN DUNCAN
MODERN HIGH-GALLONAGE
SERVICE STATION
Estimated Capital Required, Approx. $4,000
Write Victoria Press, Box 444

Waterfront!
Large wooded seafront lots, approximately ⅓ acre, for your summer or future retirement home.
from $3,350
Easy Terms, Discount for Cash
These choice lots on beautiful PIERS ISLAND are offered at a fraction of the cost of waterfront on the Saanich Peninsula, only 5 minutes away.
FRASER BISCOE
750 PANDORA AVENUE
Phones: Office 383-9413; Residence 383-1320
Weekends phone 475-3282 on Piers Island

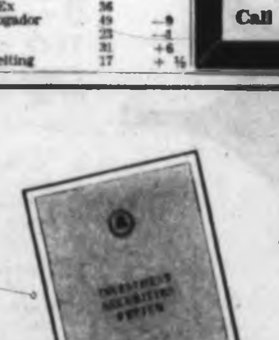

Investment Securities Review
September, 1964
The September issue of our monthly publication, Investment Securities Review, features:
- a concise report on the outlook for the Canadian economy into 1965.
- an analysis of the growth potential of the Class A Shares of The Investors Group.
- our Research Department's 1964 earnings "estimates" of more than 150 Canadian Common Stocks.

A copy is available on request to any James Richardson & Sons office.

JAMES RICHARDSON & SONS
Established 1857
INVESTMENT DEALERS
GROUND FLOOR,
THE BENTALL BUILDING,
1060 DOUGLAS STREET, VICTORIA
TELEPHONE: 385-1421
Offices in 38 Canadian cities, London, England and New York

Please send me a copy of your September Investment Securities Review.
NAME ____________
____
ADDRESS ____________
____

Hovercraft Soon In Canada

FARNBOROUGH, England (Reuters)—Canada's first commercial hovercraft will go into service soon, it was learned at the Farnborough Air Show Friday.

The British firm of Westland Aircraft announced it has concluded arrangements with Autair Helicopter Services of Montreal for delivery next month of a seven-ton, 15-passenger hovercraft, a vehicle that skims over the water on a cushion of air.

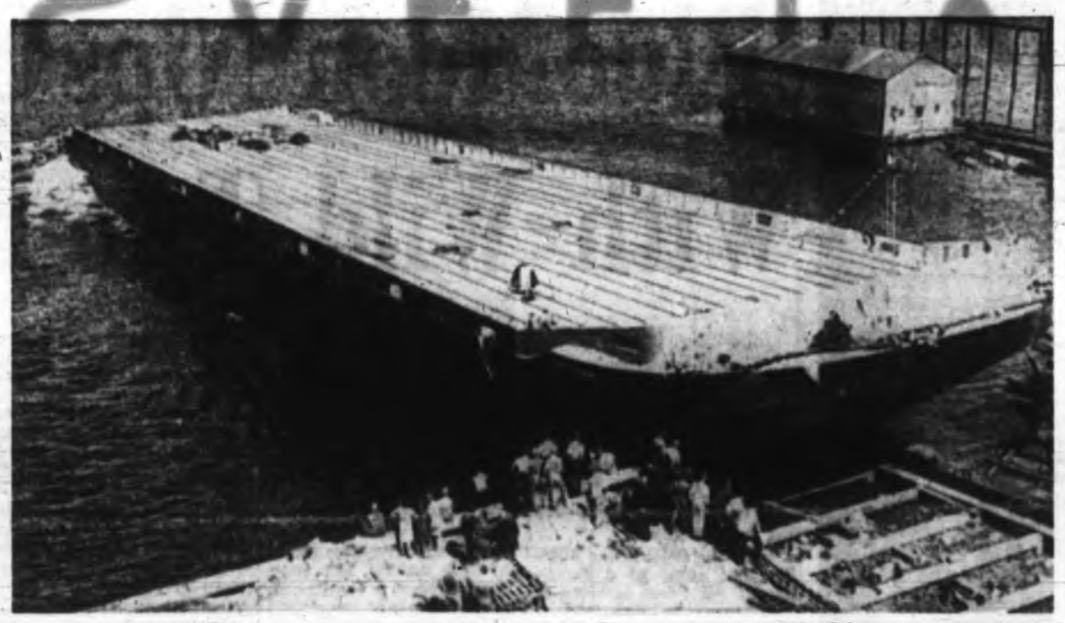

—AP Photo

A Job In B.C.

Massive barge which cost $650,000 and is designed to carry railroad cars between Prince Rupert and Alaska port of Whittier has been launched in Portland, Ore., shipyard. Washington Tug and Barge Co. vessel is 320 feet long, 68 feet wide and 19 feet deep.

Victoria-Born Painter Robin Watt Dies at 68

COWANSVILLE, Que. (CP)—Henry Robertson (Robin) Watt, 68, Canadian portrait painter, died Friday.

Mr. Watt, whose works have been exhibited in the Royal Academy in London, the Paris salon and in major Canadian galleries, was born Sept. 20, 1896, in Victoria, where he was educated at University School.

He studied at the Royal Military Academy at Sandhurst and obtained a regular commission in the Green Howard Regiment. In the First World War he was awarded the Military Cross and the Croix de Guerre.

He resigned from the army in 1920 and began his studies in art at the Slade School in London. After further study in Paris and Rome, he returned to Victoria in 1927, living there for the next six years. He then went back to England where he became art master at Stowe School in Buckingham. He stayed 14 years.

In 1948, Mr. Watt returned again to Canada, establishing himself in Montreal. Among the Canadians he painted were Dr. Wilder Penfield and the late Sir James Dunn.

He is survived by his widow, the former Doreen Yates of Seattle.

A private funeral service will be held Saturday. Burial also will take place at Cowansville.

Congo Defence

Mercenaries Help

LEOPOLDVILLE (UPI) — A force of white mercenary soldiers Friday helped Congolese troops defend the northern city of Coquilhatville against a threatened attack by pro-Communist rebels.

Thirty-eight white mercenaries went on patrol in Coquilhatville, 400 miles northeast of here, despite a demand by an African foreign ministers' conference that all such white troops be ordered out of The Congo.

Premier Tshombe was flying back to Leopoldville from Addis Ababa, where he had appealed to several African nations for a Pan-African peace force to help him against rebel forces that have infiltrated much of his sprawling country.

The foreign ministers of the Organization for African Unity approved a resolution Thursday to send a 10-nation peace commission to The Congo. But they did not answer Tshombe's appeal for troops.

OPEN HOUSE 1331 VIMY ST. (Fairfield Area)
Sat., Sept. 12, 2-5 p.m.

Situated on a high view lot on a cul-de-sac
FEATURING—3 or 4 bedrooms, large electric kitchen, separate dining room, full basement with dr-in garage and O-O-M heat. Owner transferred and immediate possession available.
Exceptional Value for $15,300
JOHN NEFF in attendance
Northwestern Securities of Victoria Ltd. EV 5-6141

Get RICH in Victoria on Monday Morning

OAK BAY OPEN HOUSES
Sat., Sept. 12
3554 Kelsey Place
Sat., 2-4 p.m.
Smart, Modern, Spacious
Year-old bungalow with cathedral entrance, fully developed on 2 levels. 3 bedrooms, 2 baths, lovely large living room. Separate dining room. Kitchen with built-in range, etc. Recreation room with fireplace. Excellent location on quiet cul-de-sac. Immediate possession.
Full Price $25,500
2958 Eastdowne Rd.
Sat., 2-5 p.m.
So much more is offered with this spacious 3-bedroom bungalow that you must see it to appreciate the true value. It provides large living room with 'L' shaped dining room, cabinet kitchen with breakfast nook, 3 good bedrooms, with 4-pcs. vanity bathroom, all on main floor. Below are fine rumpus room with fireplace, 4th bedroom and 3-roomed self-contained suite with 3-pcs. bathroom. Excellent carport and ample parking. Nicely landscaped grounds, easy to keep up.
Full price $22,000
Call EV 5-7707 Anytime
Thomas & Wright Oak Bay Realty
2188 Oak Bay Ave.
The Sign of Successful Selling

But Worthwhile

Driftwood Contest 'Agony' for Winner

A huge piece of driftwood that required a dozen boys to haul it into the Hudson's Bay Co. and which is entitled Agony, Friday was named winner in the store's 10-day driftwood contest.

Winners of the $600 Pedwin Lotus Ford racing car are Gilbert, Raymond and Philip Chew of 2284 Cadboro Bay.

A piece of driftwood that looks like Charles De Gaulle and is so called won second prize of a wardrobe for Bob Hall, 2130 Central Avenue.

And a girl, Kelly Bealle, 4860 Townsend Drive, won a wardrobe for her entry, The Eagle.

Two-Car Crash Kills Seven

MOUNT PLEASANT, Mich. — Seven persons, including three young sisters and their brother, were killed when two cars collided on a rain-slicked road 10 miles southeast of this central Michigan community.

DOMAN'S WHERE YOU ALWAYS SAVE
COMPLETE SELF-SERVE BUILDING SUPPLY CENTRE
30,000 VINYL FLOOR TILES

A TRULY FANTASTIC BUY!
Another example of Doman's carload buying bringing huge savings in Quality Building Materials.
These top quality vinyl floor tiles can be applied directly to concrete or wood floors and will stand heavy traffic with very little wear. Available in a pleasing selection of seven colors—we are sure to have the shade you want.
Vinyl tiles are 9 inches by 9 inches and are very easy to install. If you require it we can give you a free estimate on the exact labor cost in applying your new floor.
12¾c EACH (Reg. 17c)

PLANNING A RUMPUS ROOM?
If you are planning a rumpus room this fall let us help you. Take advantage of Doman's free estimating service. We visit your home, discuss the correct materials to use and give you an itemized estimate. If you so desire we can budget your complete rumpus room with payments as low as $10.00 month. There is no down payment required. Call us today for a convenient appointment day or night. No obligation of course.

WHITE CEILING TILES
Doman's are pleased to present these top quality, pre-finished, white ceiling tiles at this sacrifice price. Stocks are limited so we urge you to place orders early. Each carton contains 64 square feet of these interlocking 12"x12" ceiling tiles.
$8.95 CARTON Reg. $11.15

ORIENTAL SCREENS
Just arrived from the Orient, attractive woven white plastic window and room screens. They are equipped with pulleys and cords and would normally sell for many dollars more. Limited stock. Size 24"x72". Finished to .....
Also 48"x72" size $3.25
$1.49 Each

FURNACE FILTERS
Now is the time to check your furnace filters and replace them if they are dirty. Did you know for utmost efficiency you should change filters three times each season? Sizes available, all 1 inch thick:

10"x20"	16"x16"
14"x20"	14"x25"
15"x20"	16"x25"
20"x20"	20"x25"

2 for $1.49

ARBORITE CUTTINGS
Factory clearance of genuine arborite cuttings in dozens of different colors. Ideal for coffee tables, vanities, bar tops, furniture tops, etc. Size 18 inches by 48 inches. Reg. value $3.75. While they last .....
$1.69 Each

BUILD-WITH-WOOD CONTEST—LAST CHANCE
That's right, boys and girls—Sept. 12th is the deadline for entry forms. Win a Bicycle or a Transistor Radio by entering an article made out of wood with your own hands. We are giving away 4 Bicycles and 4 Transistor Radios as well as 4 third prizes of $5.00 money orders. Contest is open to boys and girls from 10 to 15 years. Pick up entry form from either CFVI Studio on Fort St. or Doman's on Bay St. You can easily be a winner on National Forest Products Week!

FREE COFFEE FRIDAY NIGHT AND SATURDAY ALL DAY!
DOMAN'S BUILDING SUPPLY CENTRE
Cross Over the Bridge — Point Ellice Bridge on Bay Street
280 BAY ST. STORE HOURS: 8:00 a.m. to 5:30 p.m. Daily Fridays 8:00 a.m. to 9:00 p.m. EV 6-2151

LUCKY LAGER BREWERIES LTD. announcement

WILLIAM C. MEARNS ROY H. WOODMAN

R. Frank Lewarne, president of Lucky Lager Breweries Ltd., announces the election of William C. Mearns and Roy H. Woodman as Directors of the Company.

Mr. Mearns, a distinguished native son of British Columbia, is Executive Director of the British Columbia Hydro and Power Authority.

He joined the B.C. Electric Co. Ltd. in 1934 and was elected vice-president in 1958.

A professional engineer, Mr. Mearns is a director of International Power and Engineering Consultants Limited and the Downtown Business Association of Vancouver. He is a Member of the Advisory Board of the Canada Trust Company and a Governor of the University of Victoria.

Mr. Woodman, a graduate of the University of British Columbia as a Gold Medalist, is President of General Brewing Corporation and a Vice-President of John Labatt Ltd.

He joined the Labatt firm in 1952 and served as General Manager of that Company's Quebec Division from 1959 to 1962.

He became President of General Brewing Corporation in January 1963.

In Saskatchewan

Children's Home Being Closed

REGINA (CP) — Foster homes have been found for some of the emotionally disturbed boys at a Regina institution being closed by Saskatchewan's Liberal government.

But an official of the institution, called Embury House, said Friday:

"We just don't know what will happen to some of the more difficult children who require a very special type of home."

ONLY ONE

The government said the institution, set up 14 years ago by the CCF and still the only one of its kind in the province, could not accommodate enough youngsters to warrant its $110,000-a-year operating costs.

Embury House has a capacity of about 10 or 12 boys, all wards of the government. There is no similar institution for girls.

Social Welfare Minister Dave Boldt has declined to say whether the government will build larger facilities for emotionally disturbed children.

Est. 1888
INSURANCE MARKET
For Unusual and Difficult Risks
FINANCING ARRANGED
Call Mr. Cleland
J. H. WHITTOME & CO. LIMITED
714 FORT ST., EV 2-4265
Victoria Anytime

Delay Makes Blindness Permanent

HALIFAX (UPI)—A Halifax doctor says the sight of a Russian seaman permanently blinded by wood alcohol poisoning could have been saved if he had been given "adequate hospital treatment" within a few days after he was stricken.

Twenty-three-year-old trawlerman Nikolaevitch Oleinecov was brought into Halifax Monday by the Soviet factory ship Serafimovitch an estimated six days after his bout with wood alcohol blinded him.

"If only he could have been flown," Camp Hill Hospital administrator Dr. C. J. Macdonald said Friday, "something might have been done."

Compulsory Car Tests Not Planned

Province-wide compulsory automobile testing is not planned for the immediate future, says attorney-general Robert Bonner.

"The testing program is purely voluntary at this stage," he said. "There has been no announced policy of compulsory automobile inspection."

The attorney-general said the province does not have the facilities at present to launch a provincial scheme.

It sure isn't style that sells the Volvo 544.

Let's see what does. First, the 544 gets over 30 miles to the gallon like the little economy cars. Second, the 544 out-accelerates other popular-priced compacts in every speed range. Third, the 544 is virtually indestructible and proves it at trade-in time. Now if you think a compact *should* be stylish, we also have the Volvo Canadian. It does everything the 544 does only it looks prettier doing it. Next time you have a dull moment on your hands, come in and drive a Volvo. It'll liven up your day.
VOLVO
DAVID MOTORS LTD.
"VICTORIA'S DEALER IN THE WORLD'S FINEST AUTOMOBILES"
1101 YATES AT COOK EV 6-6168

A CLUTTERED ESTATE
is something the thinking man seeks to avoid, as Victoria Mortgage Corporation provides for this in all its term debentures. Our "Estate Clause" permits the executor to immediately obtain up to $2,000 on death, and on larger debenture investments, obtain repayment of $2,000 per month until the investment is paid off. Any remainder after 6 months is paid in full. RESULT: Easy liquidation . . . Easy division among beneficiaries . . . in fact, an uncluttered estate.
5-yr. debentures 7½%; 2½-yr. 7¼%; 1-yr. 7%; Demand 6¾%. Mortgage portfolio averages 50% of appraised security. For Prospectus Douglas Hawkes, 817 Fort, 386-7128.

Alouettes Bow Again

Newest Eskimo In Great Start

MONTREAL—A newcomer playing his first game of Canadian football and a great veteran combined Friday night to lead Edmonton Eskimos in a second-half rally which gave them a 19-10 victory over Montreal Alouettes in an interlocking Canadian Football League game.

Quarterback John Anabo, signed earlier this week after being cut by Cleveland Browns of the National Football League, hooked up with Tommy-Joe Coffey to lead the way as the Eskimos overcame a 0-10 deficit.

WESTERN CONFERENCE

	P	W	L	T	F	A	Pts.
B.C. Lions	6	4	0	2	114	[illegible]	10
Calgary	7	5	2	0	154	[illegible]	10
Saskatchewan	7	4	3	0	171	[illegible]	8
Edmonton	6	2	4	0	73	128	4
Winnipeg	6	1	4	1	147	[illegible]	3

EASTERN CONFERENCE

	P	W	L	T	F	A	Pts.
Ottawa	6	3	2	1	121	111	7
Hamilton	5	3	2	0	103	84	6
Montreal	6	3	3	0	81	102	6
Toronto	5	1	4	0	66	105	2

Last night's score: Edmonton 19 at Montreal 10.
Next game: Today—Calgary at Ottawa; Saskatchewan at Winnipeg.

It was the second straight win for Eskimos, who had lost their first four games, and it moved them out of the Western Conference basement, one point ahead of Winnipeg Blue Bombers and with two games in hand.

THREE IN ROW

Defeat was the third in a row for the hapless Alouettes.

Anabo came into the game at the start of the second half with Eskimos trailing by 3-10. In less than 11 minutes he had his club ahead, 16-10, with two touchdowns coming only 76 seconds apart.

After getting the feel of things, Anabo started a 66-yard scoring march which took just six plays. Coffey was in on four of them, taking passes for 16, 14, seven and eight yards, the last one in the end zone.

The convert try failed and Alouettes still had a 10-9 lead but on the first play after the kickoff, Butch Pressley tipped a pitch-out which went out of bounds on the Montreal 24-yard line, giving Eskimos possession.

FIRST GAME

Halfback Larry Ferguson, also playing his first CFL game after being cut by Detroit Lions, went the last 11 yards for the score.

Bill Mitchell converted for 16-10, then kicked a 19-yard field goal for the insurance points early in the fourth quarter after linebacker Al Ecuyer had intercepted a pass and shown some nifty broken-field running to go 44 yards to the Montreal 19.

Cole got a touchdown early in the second quarter after Ed Learn had returned an Edmonton punt 23 yards to the 19-yard line. Cole kept three times in a row, counting from nine yards on his third try. Berretta converted.

A 20-yard field goal by Mitchell gave Eskimos their first points at 10:55 of the quarter.

Disenchanted fans, there were 22,506 of them, often booed lustily, directing their boos mainly at Marv Luster, who dropped five passes.

* * *

STATISTICS

	Mtl.	Edm.
First downs	15	19
Yards rushing	100	205
Yards passing	104	128
Passes made/tried	8/29	10/19
Passes intercepted by	0	1
Punts/average yards	10/46	13/33
Fumbles/lost	1/1	0/0
Penalties/total yards	6/40	5/30

* * *

MARV LUSTER
. . . dull effort

Bombers on Spot Must Win Tonight

It's do or start talking about next year for Winnipeg Blue Bombers tonight, and it looks as if coach Bud Grant will be thinking about 1965 after his club has tangled with the healthy and ambitious Saskatchewan Roughriders at Winnipeg.

With only three points from eight games and already five behind the third-place Roughriders, who have a game in hand, the Bombers can not afford defeat tonight. And they go into the game minus five regulars and with several others hurting.

Today's game between Calgary and Ottawa will be televised on Channels 2 and 6 starting at 11 a.m. Victoria time.

Missing will be Kenny Ploen, the No. 1 quarterback; halfback George Fleming, leading scorer in the Western Football Conference last season; star-end Farrell Funstan, and defensive-halfbacks Dick Thornton and Gordie Rowland.

Veteran Hal Ledyard will be Winnipeg's starting quarterback and with Thornton out, his replacement is halfback Leo Lewis.

Roughriders, on the contrary, will have a full lineup and coach Bob Shaw says he will start the same players who manhandled Montreal, 32-0, on Monday. End Jack Gotta and lineman Nay Dye will sit it out.

Victory for Riders would tie them with B.C. Lions for second place at worst and at best, would leave the Saskatchewan club sharing the lead with Calgary Stampeders and the Lions.

Stampeders get the chance to take first place all to themselves this afternoon at Ottawa, and are slightly favored to take the Roughriders, still recovering from their hard-knocking game in Vancouver only Wednesday.

Don't Be Today's Target

Going deer hunting today? Here's a chilling reminder of what your last look at the world could be if somebody is not careful in the woods. Victoria Plywood Ltd. property at Leechtown has been closed because of hazardous fire conditions and Lake Cowichan gates are closed to all but those willing to walk.—(Peter Chapman)

'Blue Moon' Nips Orioles With Wild Two-Hitter

John "Blue Moon" Odom, a $75,000 bonus baby who failed in his first major league start against New York Yankees, last night cost Baltimore Orioles half of their American League lead with an amazing pitching performance.

After the Orioles had taken the first game of a doubleheader, 5-2, Odom came on to hold them to two hits, a seventh-inning single by Sam Bowens and a ninth-inning dribbler by Brooks Robinson.

But it wasn't as easy as it looked for the 18-year-old colored righthander. He had control troubles all the way, walking six Orioles and setting a major league record with six wild pitches. He helped himself considerably with six strikeouts.

In the first game, rookie Wally Bunker boosted his record to 16-4 by gaining his sixth consecutive victory over the Athletics.

Chicago White Sox moved within a half game, defeating Cleveland Indians, 7-3, as Gary Peters registered his 17th win.

TWINS BEAT YANKS

But New York Yankees, although staying even with the Orioles on the losing side, dropped back a half game to trail by two when they lost, 3-5, to Minnesota Twins.

Exceptional relief pitching by Jim Perry, who gave up only one hit from the fourth to the ninth inning won it for the Twins, who got an early jump with two runs in each of the second and third innings.

Dean Chance lost a game to Boston Red Sox but didn't hurt his chances of being named major league pitcher of the year.

AT HIS BEST

The Los Angeles righthander got Bill Monbouquette at his best and was trailing, 0-1, when lifted for a pinch-hitter in the eighth inning. The Red Sox promptly scored two runs off Dan Osinski for a 3-0 win.

Defeat was only the second in 15 decisions since the all-star game for Chance, now 18-7 for the season.

Cincinnati Reds lost second place in the National League the hard way, messing up a two-hit pitching job by Jim Maloney because they couldn't get more than one hit off Milwaukee's Denny Lemaster.

SCORES ON FLY

The Braves won it, 1-0, in the eighth inning when Gene Oliver, who had doubled and stolen third, scored on a sacrifice fly by Felipe Alou.

Maloney, who struck out 11, had a no-hitter until two were out in the seventh while Lemaster, who whiffed seven, lost his no-hitter to Leo Cardenas' sixth-inning single.

St. Louis Cardinals moved up a notch by defeating Chicago Cubs, 5-0, behind the two-hit pitching of Bob Gibson. Ken Boyer hit a two-run homer in the first inning and a single by Gibson and a two-run triple by Lou Brock in the ninth clinched the Cards' 14th win in 18 games.

GOOD PITCHING

And Philadelphia Phillies also got good pitching to keep their healthy lead intact, southpaw Dennis Bennett coming up with a five-hitter to best San Francisco Giants, 1-0.

Phillies scored their run in the fifth despite having two men thrown out at third base.

Clay Dalyrymple led off with a double, was flagged down going to third on Tony Taylor's infield roller. Then Ruben Amaro hit a double. It scored Taylor but Amaro was out trying for a triple.

There was still another shutout, Pittsburgh-veteran Vern Law taking Houston Colts, 3-0, with a two-hitter.

AMERICAN LEAGUE

	W	L	Pct.	GBL
Baltimore	86	56	.6[illegible]	—
Chicago	86	58	.59[illegible]	½
New York	82	58	.586	2
Detroit	76	68	.528	10
Los Angeles	74	71	.510	12½
Minnesota	72	71	.503	13½
Cleveland	70	72	.493	15
Boston	63	81	.438	23
Washington	56	[illegible]	.3[illegible]	30½
Kansas City	52	90	.366	33

NATIONAL LEAGUE

	W	L	Pct.	GBL
Philadelphia	85	56	.6[illegible]	—
St. Louis	79	62	.561	6
Cincinnati	78	[illegible]	.5[illegible]	7
San Francisco	79	64	.552	7
Milwaukee	73	68	.518	12
Pittsburgh	72	68	.514	12½
Los Angeles	70	71	.496	15
Chicago	64	77	.454	21
Houston	59	[illegible]	.408	28
New York	48	93	.340	36½

* * *

NATIONAL LEAGUE

St. Louis ....200 000 003—5 12 1
Chicago ....000 000 000—0 2 0
Gibson 15-10 and McCarver; Broglio 7-12, Elston (9) Norman (9) and Bertell. Home runs: St. Louis—Boyer (22nd).

Cincinnati ....000 000 000—0 1 0
Milwaukee ....000 000 01x—1 2 0
Maloney 13-10 and Coker; Lemaster 16-11 and Torre.

Pittsburgh ....[illegible]—3 [illegible] [illegible]
Houston ....000 000 000—0 2 0
Law 11-12 and Burgess. Nottebart 6-11, Jones (6) Owens (9) and Grote.

Philadelphia ....000 010 000—1 4 0
San Francisco ....000 000 000—0 6 0
Bennett 11-12 and Dalrymple; Marichal 17-7 Murakami (9) and Crandall.

New York ....000 00[illegible] 0[illegible]—4 [illegible] [illegible]
Los Angeles ....100 001 000—2 [illegible] 1
Stallard 9-16 Hunter (6) Cisco (8) Wakefield (8) and Cannizzaro; L. Miller 3-4, R. Miller (7) and Roseboro.

AMERICAN LEAGUE

Los Angeles ....000 000 000—0 5 0
Boston ....100 000 02x—3 9 0
Chance 18-7, Osinski (8) and Rodgers; Monbouquette 10-13 and Tillman.

Minnesota ....022 000 100—5 10 1
New York ....[illegible] 100 [illegible]—3 [illegible] [illegible]
Arrigo, Perry 6-3 (4), Worthington (9) and Battey. Zimmerman (7); Bouton 13-11, Sheldon (3), Ramos (8) and Howard. Home runs: Minnesota—Hall (22nd), Mincher (21st); New York—Pepitone (23rd).

Chicago ....000 012 130—7 13 1
Cleveland ....100 011 000—3 6 1
Peters 17-8, Fisher (9) and Carreon; Kralick, Bell 8-5 (7), Donovan (7), McMahon (7), Stange (8) and Azcue. Home runs: Chicago — Hansen (18th), Ward (21st); Cleveland—Salmon (4th).

Washington ....2[illegible] 000 000—4 [illegible] 0
Detroit ....102 100 0[illegible]—5 7 2
Stenhouse, Koch (4), Kline 8-7 (8) and Brumley; Wickersham 18-10 and Freehan. Home run: Washington—Lock (28th).

Kansas City ....[illegible]—2 7 4
Baltimore ....030 200 00x—5 6 1
O'Donoghue 9-10, Santiago (4), Sanders (5), Drabowsky (7) and Bryan; Bunker 16-4, Haddix (8) and Orsino. Home run: Kansas City—Mathews (14th).
Second game:
Kansas City ....[illegible]—3 [illegible] [illegible]
Baltimore ....[illegible]—2 [illegible] [illegible]
Odom 1-0 and Edwards; Vineyard 2-4, Estrada (3), Miller (4), Haddix (6), Jones (7) and Lau. Home run: Kansas City—Colavito (32nd).

PACIFIC COAST LEAGUE

Dallas 0-2, Indianapolis 3-3.
Arkansas 4, Oklahoma 3.
Denver 2, Salt Lake 4.
Hawaii 2, Portland 6.
Tacoma 2, San Diego 1.

MORE SPORT PAGES 13, 14

FAN FARE

By Walt Ditzen

Redahl Might Stick With Toronto Club

Gordie Redahl, a 28-year-old rightwinger who had loomed as an important addition for Victoria Maple Leafs, is making a strong bid to stay with the Toronto Maple Leafs.

Coach Punch Imlach of the parent Toronto club has been impressed with Redahl's play at the Peterborough training camp and said yesterday that Redahl had an outside chance of opening the season with the Stanley Cup champions.

Redahl, who played part of the 1958-59 season with Boston Bruins, scored 25 goals in a standout performance with Denver Invaders last season.

Imlach will likely take a good look at Redahl when the Toronto club is on its Western tour and may not make a decision until it plays here Sept. 28.

A second dark-horse Toronto candidate is leftwinger Terry Clancy, a member of Canada's Olympic hockey club and son of the famed King Clancy, now assistant Toronto coach.

The 21-year-old Clancy, no longer hobbled by Olympic rules, has looked good in training camp and both Rudy Pilous, Victoria coach, and Rudy Migay, coach of Toronto's Central League club at Tulsa, expressed interest in the youngster.

"He'd sure help sell tickets," Pilous said in wondering why such a crowd-pleaser as Clancy wasn't signed for his club.

Pilous, however, is doomed to disappointment. Imlach announced that if Clancy decided to turn professional he would be placed with the Rochester club in the American Hockey League.

White Sox Boss Raps Joe Cronin

CHICAGO (AP) —Arthur C. Allyn Jr., owner of the Chicago White Sox, accused President Joe Cronin of the American League Friday of suppressing a legal opinion that the Columbia Broadcasting System's purchase of the New York Yankees contained possible anti-trust violation.

Allyn demanded at a news conference that Cronin call a league meeting before the end of September to cancel CBS' purchase of the Yankees for $11,200,000.

Allyn, who with owner Charles O. Finley of the Kansas City Athletics has opposed the sale, released the contents of a letter mailed to Cronin.

Finks Quits Calgary For Viking Reins

CALGARY (CP) — Calgary Stampeders were in the market for a general manager Friday following the resignation of James E. Finks to become general manager of Minnesota Vikings of the National Football League.

Announcement of Finks' resignation, effective Sept. 15, was made by George McMahon, president of the Western Football Conference club, in an airport press conference an hour before Stampeders left for games in Ottawa and Hamilton.

There was no reference to a new manager or interim manager, but McMahon said a management committee from the Stampeder executive would carry on for the present.

McMahon said Stampeders had decided not to stand in Finks' way, although he still had three years to run in a 10-year contract.

It was known negotiations between the 37-year-old Finks and Minnesota had been going on for about two months.

"I wasn't really interested at first," Finks told a reporter, "and I gave them a big salary demand, plus other demands. I felt if they met them I'd have to take a long look at it."

McMahon's announcement was presumed in indication Finks' demands had been met. They were understood to include a guarantee he would have complete control of the Viking operation and a $30,000 annual salary under a three-year contract.

CALGARY IN 1957

Finks came to Calgary as a quarterback in 1957 after seven seasons as a star quarter with Pittsburgh Steelers of the NFL and a year as a backfield coach at Notre Dame University.

He played a few games at quarter for Calgary before becoming an assistant coach and scout. Late in the season, when Bob Masterson was fired as general manager, Finks was promoted to that position.

Three Pairs From States Top Seeded

American pairs of Bill Quillian and Jack Lowe, Jim Aikens and Dave Leaver of Seattle and Emery Neale of Portland and Don Lowe of Eugene, Ore., are the three top-seeded pairs going into today's Pacific Northwest men's tennis doubles tournament at Victoria Racquet Club starting at 11:30 a.m.

Vancouver's Reidar Getz and Bill Ledingham are the top-rated Canadians, followed by Victoria's Ray Aldeguer and Ted Smythe and Roger Skillings and Don McCormick.

11:30 a.m.—Heatherstone and Fredericks vs. Clarkson and Tuohy; Watkin and Linning vs. Volrich and Pickens; Hockley and Rose vs. Bradford and T. Taylor; Nordmark and Jones vs. McCormick and R. Skillings.

12:30 p.m.—Goodmanson and Justeberg vs. Getz and Ledingham; Flynn and Hughes vs. Karadimas and Cameron; Dobson and Braverman vs. Mitchell and McLeod; Barclay and Moffatt vs. Norberry and Wright.

1:30 p.m.—Smythe and Aldeguer vs. T. Clarke and N. McPherson; Mounger and L. Eden vs. Smith and Garrett; Leaver and Aikens vs. R. Christmas and D. Williams; Rees and McKenzie vs. A. Shelton and Puddicombe; R. Eden and Perkins vs. Pat Skillings and Rod Harvey; Boston and Bostick vs. R. Hunter and R. Lowry.

2:30 p.m.—Second round, followed by quarter-finals and flights.

Britain Wins Foursomes

Curtis Cup All Square

PORTHCAWL, Wales (Reuters)—The United States and Britain were even at four matches each Friday at the end of the first day of play in the 13th women's Curtis Cup golf matches.

Britain took the foursome play 2-1 but the United States hit back in the singles match play, 3 - 2, with one match halved.

In the singles, Barbara McIntyre of the United States halved with Mrs. Marley Spearman, the English champion.

In other singles match play, Barbara Fay White of the U.S. beat Julia Greenhalgh of Britain 3 and 2.

Carol Sorenson of the U.S. was defeated 4 and 3 by Britain's Bridget Jackson, and Peggy Conley, U.S. junior champion, beat Joan Lawrence by one hole.

Joanne Gunderson, three-time U.S. amateur champion, beat Mrs. Angela Bonallack of Britain 6 and 5, and Ruth Porter of Britain beat Nancy Roth of the U.S. by one hole.

In the foursomes the British pair of Sheila Vaughan and Miss Porter defeated Miss Gunderson and Miss Roth 3 and 2, and Mrs. Spearman and Mrs. Bonallack, considered the top British pair, trimmed Miss McIntyre and Phyllis Preuss 2 and 1.

The only winning U.S. pair in the foursomes was Miss Sorenson and Miss White. They defeated Miss Jackson and Shirley Armitage 8 and 6 in the opening match.

The matches end today with three more foursomes and six singles.

Triple Celebration Party For Twin Double Winners

WESTBURY, N.Y. (UPI) — It was right back to the race track last night for the winners of biggest betting payoff in pari-mutuel history in this country, $172,726.80, but they insisted it was just for a celebration and not to try again.

The big payoff on the "twin double" at the Roosevelt Raceway harness track came through Friday night for 22-year-old Robert Froner, a draughtsman from Brooklyn.

Back at the same track last night a big celebration was planned in the track's swank restaurant by Froner and his wife, Mary, and by two other couples who reportedly were partners with him in the winning $2 ticket—his wife's parents, Mr. and Mrs. Gaspare Iace, and friends Mr. and Mrs. Dominick Cardile.

SOLUNAR TABLES
WHEN TO FISH OR HUNT
by John Alden Knight and Richard Alden Knight

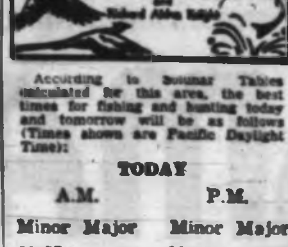

According to Solunar Tables calculated for this area, the best times for fishing and hunting today and tomorrow will be as follows (Times shown are Pacific Daylight Time):

TODAY

A.M. Minor	A.M. Major	P.M. Minor	P.M. Major
10:55	4:45	11:20	5:06

TOMORROW

A.M. Minor	A.M. Major	P.M. Minor	P.M. Major
11:45	5:35	.....	5:55

Major solunar periods, lasting 1½ to 2 hours, dark type.
Minor periods, shorter in duration, light type.

Juveniles Battle

Redmen Take Rest

Nanaimo Redmen, currently leading the Vancouver Island Juvenile football league with six points will sit back Sunday and watch four other clubs battle it out for league positions.

Mustangs, Hornets and Farmers are locked in second place with two points each while Campbell River Raiders will be looking for its first win this weekend.

Farmer Construction currently, 1-1, take on cellar-dwelling Raiders in Campbell River and Mustangs, 1-1, meet Hornets, 1-1, at Macdonald Park at 2 p.m.

ESQUIMALT SPORTS CENTRE
TONIGHT . . .
ROLLER SKATING
8:00 to 10:00 P.M.
ICE SKATING
8:00 to 10:00 P.M.
TOMORROW . . .
ROLLER SKATING
8:00 to 10:00 P.M.
ICE SKATING
8:30 to 10:30 P.M.

WRESTLING
ARENA
TONIGHT 8:15
TWO AGAINST ONE
Don Leo JONATHAN
(300-lb. Giant)
vs.
The Fabulous KANGAROOS
(Costello and Heffernan)
Jonathan promises to beat both Kangaroos one by one (no tagging to relieve each other) within 45 minutes or forfeit the match.
Roy McCLARTY vs. Joe TOMASSO
Jerry CHRISTY vs. Paul DIAMOND
Bobby CHRISTY vs. Terry HOLMES
Tickets on Sale at ARENA BOX OFFICE. EV 4-1[illegible]. $2.25, $1.50, $1.00. Under 12, 75c Rush

ESQUIMALT SPORTS CENTRE
WEEKEND
ICE SKATING
SCHEDULE
SATURDAY
TINY TOTS
10:30 A.M.
PUBLIC
2:00 and 8:00 P.M.
SKATE RENTALS AVAILABLE

ESQUIMALT SPORTS CENTRE
WEEKEND
ICE SKATING
SCHEDULE
SATURDAY
TINY TOTS
10:30 A.M.
PUBLIC
2:00 and 8:00 P.M.
SKATE RENTALS AVAILABLE

PROFESSIONAL HOCKEY EXHIBITION

Victoria Memorial Arena
BOSTON BRUINS
vs.
VICTORIA MAPLE LEAFS
Thurs., Sept. 24, 8 p.m.

FRANK MAHOVLICH
TORONTO MAPLE LEAFS
"Stanley Cup Champions"
vs.
VICTORIA MAPLE LEAFS
Mon., Sept. 28, 8 p.m.
Tickets on Sale 9 a.m. Saturday, Sept. 12
Arena Box Office
$3.00 - $2.50 - $2.00 - $1.50
Season and Contract Ticket holders have until 5 p.m. the day of each game to pick up their reservations.
Buy Your Season Tickets NOW!

Cars Racing To Help Fund

The Victoria Motor Sports Club will hold the largest sports car race-day ever held in the Victoria area Sunday at Western Speedway at 1 p.m., and it all came about because they wanted to help out Canada's Olympic team.

"We just heard that the Canadian Olympic Fund was in dire need of money so we decided to help out in the only way we knew how," said Victoria Motor Sports Car Club executive Bob Trickett.

The club has done a very large something about the money situation. Advance sales for the race now total more than $2,000, and when the last high-powered engine dies Sunday the club hopes to be able to present the B.C. Olympic Fund with a cheque for $5,000.

Forty-nine entries from drivers all over the Pacific northwest have been received so far by the race officials. Thirty-eight of the entries are for the more conventional type of sports car while 11 entries have been received for the more exotic type.

Cars will be divided into six races depending on type and engine classification.

The appearance of five Formula Juniors and four Formula "V" race cars will add a European touch to the afternoon. The single-seat juniors are two classes lower than the Grand Prix championship cars and are capable of speeds in excess of 140 miles an hour.

Another feature of the race will be Doug Thorgeirson's home-made modified "H" sports car. The car took $5,000 and more than three years to complete and is expected to be one of the fastest modified "H" units in the Northwest.

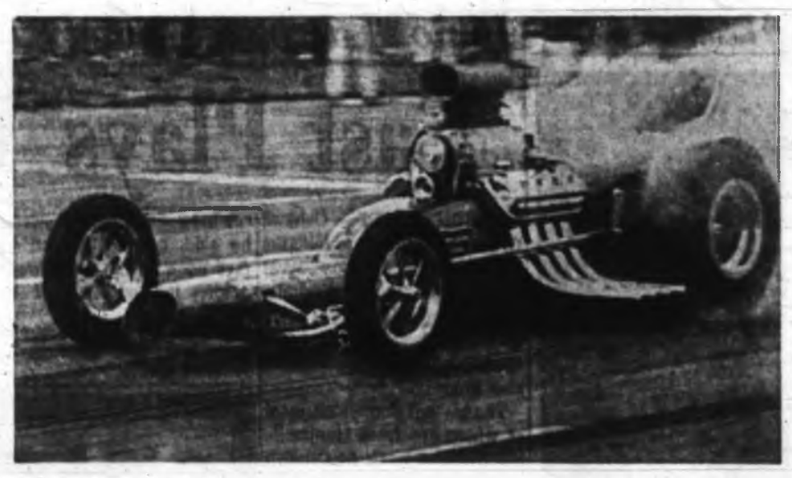

Fastest Car (?) in Canada

★ ★ ★ ★ ★ ★

Bring Your Slingshot

Man, It's a Drag

Vancouver Island drag racing fans accustomed to the Cobble Hill type "hayseed racing" will be in for a pleasant surprise at the Cobble Hill dragstrip tomorrow.

The Quarter-Milers and Mystic Car Clubs of Victoria will host the second annual Island Drag Racing Championship at the Cobble Hill quarter-mile dragstrip starting at 10 a.m.

'BIG NOISE'

Feature car at the race-day will be the "big noise" from Vancouver, Syndicate Scuderia, owned and built by Jack Williams and Ron Lowe at a cost of $10,000. It is expected to show spectators why it is termed "the fastest car in Canada."

"Scuderia" was judged the most beautiful dragster in the world at the National Hot Rod Association Winternationals in Los Angeles last year and holds the world record in the "A" class gas type with a top speed of 175 m.p.h. and an elapsed time of 8.5 seconds.

The car's first appearance in Vancouver caused a minor uproar. City officials blocked off a main city street so that Vancouverites could have a look at the metallic blue slingshot in action.

Its Chrysler "hemi-head" engine cranks out 800 horsepower and turns seven to eight thousand revolutions per minute.

SEATTLE CARS

Two "B" class slingshot dragsters from Seattle will also put in appearances. The Dick Calavota-Ron Hamilton slingshot holds the national speed record in the "B" class and the Jim Green dragster captured the elapsed time record.

Quarter-Milers "C" class dragster, the Tucker-Robinson-Karish "D" slingshot and the Sweeting-Whitman-Carver "C" slingshot, all local dragsters, will test times with the American competition.

An experimental 1964 Dodge, world record holder of the super stock class, will journey from Vancouver for the championships. Four Corvettes, two from the Island and two from the mainland, will test shifts with other sports car competition.

Time trials will be held at Cobble Hill starting at 10 a.m. with the eliminations starting at 2 p.m.

The dragstrip is located about one mile past the Millstream bridge on the Malahat Drive.

No Day for Travel In '64 World Series

By TED SMITS

NEW YORK (AP) — The 1964 world series of baseball will probably start Oct. 7 in the National League park.

In a radical departure from the pattern of recent years there will be no day of travel between the first two games and the next three in the American League park if nearby teams are involved.

This was decided Thursday in a meeting in the office of Commissioner Ford Frick, attended by executives of Baltimore, Chicago and New York of the American League and Philadelphia, St. Louis, Cincinnati and San Francisco of the National League.

The regular season ends Sunday, Oct. 4. This gives two open days before the start of the series on Wednesday, Oct. 7—providing there is no playoff.

NO TRAVEL

"There will be no day of travel if there is an all-eastern or an all-western series," said Frick.

If one team were to win four straight there would be no Sunday game — "going to show," said Frick, "that we don't run the series for television."

With Philadelphia holding a fairly safe lead in the National League there seems little likelihood of a playoff in this circuit, but the American League could conceivably end in a tie, and, possibly a triple tie.

In the event of a triple tie there would be an elimination series with a team dropping out after losing two games. Conceivably this could require six games which with a day open after its end—and assuming no bad weather en route—could start the series as late as Oct. 12.

Cup Winners

Oak Bay Golf Club took home the Sayward Cup after defeating the Royal Colwood Club, 30-27, Thursday in the second half of the ladies' inter-club competition held at the Royal Colwood course.

O.C. Soccer

LONDON (Reuters)—Results of English league soccer matches played Friday night:

DIVISION I

Northampton 3, Huddersfield 2.

DIVISION III

Queens PR 2, Watford 2.

Shrewsbury 3, Walsall 1.

Only Money Missing For Big Golf Series

AKRON, Ohio (AP) — Almost everything has arrived for the world series of golf except the money and it is on the way by air mail special delivery.

The winners of golf's four major titles—Arnold Palmer, Ken Venturi, Tony Lema and Bobby Nichols—will square off in the 36-hole television special today and Sunday at the Firestone Golf and Country Club course.

Walter Schwimmer, Chicago television producer who devised this world series two years ago, also arrived, but he forgot to bring the money.

First prize is $50,000 and second $15,000. Others console themselves with $5,000 each.

Lema won the 1964 British Open, Palmer the Masters, Venturi the United States Open and Nichols the U.S. Professional Golfers Association tournament.

Final holes of today's round will be seen over TV at 1:30 p.m. on channels 5 and 8, according to the networks concerned.

Full Card Sunday

Cardinals, Cowboys Open NFL

NEW YORK (AP)—The National Football League opens its 45th season tonight when the Cowboys and St. Louis Cardinals clash at Dallas.

All other teams get started Sunday, with Chicago Bears visiting Green Bay Packers, New York Giants visiting Philadelphia Eagles, Cleveland Browns against the Redskins at Washington, Baltimore Colts at Minnesota against the Vikings, Los Angeles Rams at Pittsburgh against the Steelers and Detroit Lions versus the '49ers at San Francisco.

In the Western Division, Green Bay looks for the return of Paul Hornung, pro football's golden boy, to lead the Packers back to the top of the heap. Green Bay finished second to the Bears in 1963 with Hornung sitting out a season-long suspension for betting on games.

★ ★ ★

SUNDAY TV

11 a.m.—Chicago vs. Green Bay, 2 and 6.

1:30 p.m.—Detroit at San Francisco, 7 and 12; Boston at Oakland, 4.

San Diego Chargers and Boston Patriots, American Football League division champions in 1963, open defence of their crowns this weekend as the AFL moves into its fifth season.

The Chargers, Western Division defenders, are host to the rebuilding Houston Oilers in one of Saturday night's two games. Denver Broncos visit New York Jets in the other. Boston visits Oakland Raiders and Kansas City Chiefs play Buffalo Bills Sunday.

WATERSHED HUNTING

Approximately one hundred twenty deer hunters will be permitted on Goldstream, Niagara Watershed lands as soon after September 30th as fire hazard permits, and until November 30th. Access will be during daylight hours on Fridays, Saturdays, Sundays and statutory holidays only. Hunters must be over eighteen years of age, or children accompanied by guardians.

All must apply and pass a stool test

Applications will be accepted at the rate of forty per week, commencing the second week of September. Payment of $3.50 per person will be required to pay for the stool tests; stool samples must be presented at the Metropolitan Board of Health, 1947 Cook Street, before 10 a.m., the first Monday after applying for a permit.

Greater Victoria Water District,
479 Island Highway,
Victoria, B.C.

SAN COBBLE DRAGWAYS

The Biggest Little Strip in the West

Present

ISLAND CHAMPIONSHIP DRAGS

Sanctioned by Quarter Milers Car Club

FEATURING

SYNDICATE SCUDERIA

and many other national record holders

CASH PRIZES

Sunday — Cobble Hill

Time Trials 10:00 a.m. Eliminations 2:00 p.m.
All Entrants must be there by 12:30 p.m.

Drive by Mill Bay and Watch for Signs
Road Courtesy Ocean Cement
St. John Ambulance in Attendance

V.I.T.R.A.'S First Ever!!!

3-HOUR OPEN COMPETITION

JALOPY MARATHON

SATURDAY, SEPT. 12—7 to 10 p.m.

Jalopys and American Production Cars Competing in One 3-Hour Race

2 Drivers and Pit Stops Allowed

Time Trials 6:30 p.m. Race Starts 7 p.m.

UP TO 40 CARS PARTICIPATING

Western Speedway

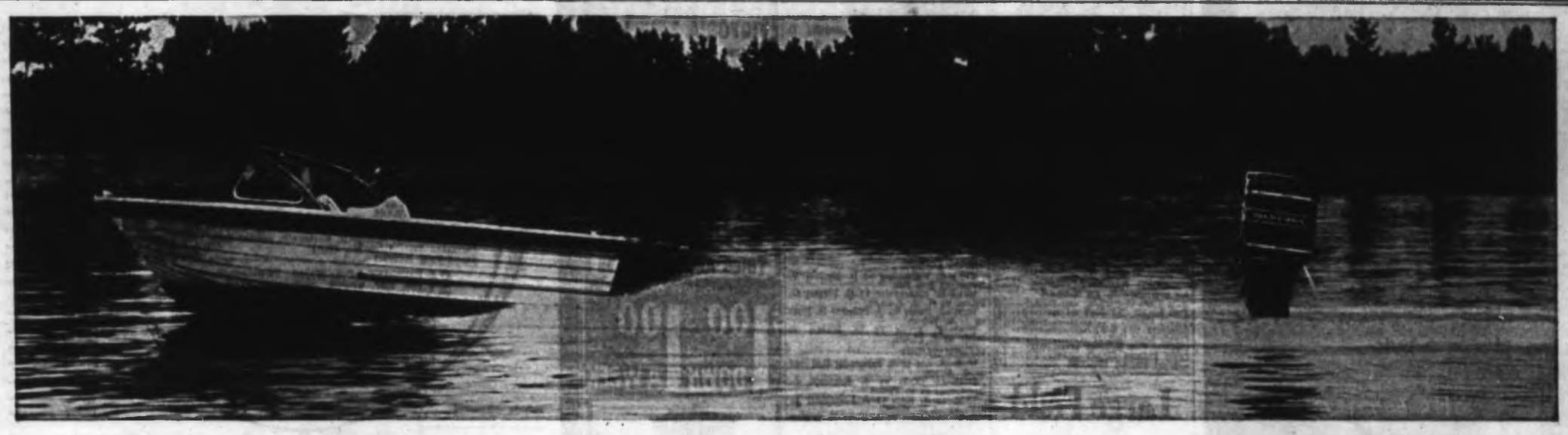

THE NEW MERCS ARE 50% QUIETER

...so quiet, they sound like they're far behind your boat

New silence from SOUND engineering

Mercury engineering has developed a new silencing system that makes the new Mercs sound like they're far away. The new four- and six-cylinder Mercs are actually 50% quieter.

Anyone can silence a motor by wrapping enough fat padding around it but we didn't want to sacrifice Merc's slim, trim lines . . . or *performance*. Merc's silencing system required redesigning, new engineering . . . from top to bottom. Here's how we did it:

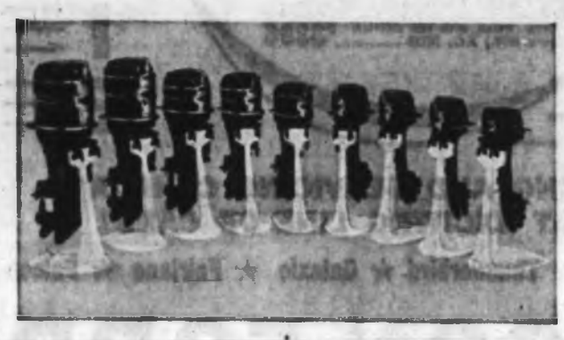

■ New Mercs have a sound capsule cowling (metal, not plastic) that is elastically isolated from both the powerhead and the drive shaft housing. This fire-proof cowling does not "broadcast" the sound from the engine.

■ All connections for control cables and fuel hoses are *inside* the capsule and the openings are sealed with neoprene closures. The sound from the powerhead is effectively *trapped* inside the cowling.

■ Mercury used a completely new principle . . . a wall of water . . . to silence the exhaust. The engine's discharged cooling water is used to surround Merc's new internal exhaust pipe and prevent exhaust noise from escaping through the drive shaft housing.

■ This same wall of water, pressing against the sides of the drive shaft housing, damps out the sound resulting from mechanical vibration.

■ Mercury's exclusive Jet-Prop was all-important to this new silencing system. Exhaust gases and sound are now carried directly from the powerhead, down the internal exhaust pipe and out through the Jet-Prop . . . where they are unceremoniously buried deep underwater.

■ Merc's Dyna-Float, aircraft-type suspension system keeps vibration from passing through the clamp brackets to the boat.

■ And to top it off, the new Mercs have an elastically isolated steering arm to prevent sound from traveling out through the steering mechanism to the boat.

Yes, the new Mercs *are* 50% quieter but it couldn't have been done with an ordinary outboard. It had to start with the engine:

■ In-line 4- and 6-cylinder design with inherent smooth balance.

■ Small bore and short stroke with smaller and lighter pistons, connecting rods and wrist pins for lower disturbing forces.

■ *Offset* wrist pins that eliminate piston slap.

■ Smaller parts with tighter fits throughout the engine.

■ Power-Dome combustion chambers that "squish" the fuel-air mixture and smooth out combustion roughness.

■ Flex-plate flywheels that reduce the normal working noises of the crankshaft.

■ Internal reed valves . . . sealed inside the crankcase to make them quiet.

■ Full-Jeweled construction throughout the engine.

More power from SOUND engineering

The silencing of the Merc is just part of the news for 1965. Mercury has a brand new 90 hp outboard . . . the Merc 900. The fuel economy of this powerful new Merc surpasses competitors' 90's and even competitors' 75 hp outboards. In power at the prop, it is second only to the 100 hp Merc 1000. And, of course, it has Merc's new silencing system.

All of the 1965 Mercs have been restyled and the higher horsepower models have a lower profile. New engineering, such as smoother-action gearshifts, water pumps with tremendous saltwater resistance, new reed valves, and redesigned cowls, drive shaft housings and exhaust systems make the 1965 Mercs the newest in outboarding.

Sound engineering at Mercury again brings you the *highest* horsepower, the *widest selection* of power and the *greatest* fuel economy . . . in outboards that are 50% quieter. You'll get more boating fun and even more RUN for your money with the 1965 Mercs . . . 100, 90, 65, 50, 35, 20, 9.8, 6 and 3.9 horsepower.

MERCURY

Kiekhaefer Mercury of Canada, Ltd., Toronto, Ontario, Canada

MERCURY MOTORS DISTRIBUTORS
McLENNAN, McFEELY & PRIOR LTD.
2015 Government 384-1111

Mercury Marine Sales and Service
736 Cloverdale
EV 5-8923

Mullins Marine Sales Ltd.
845 Yates
EV 2-1923

Van Isle Marina Outboard Shop
2306 Harbour
GR 5-2065

COAST TO COAST NEWSPAPERS SELL THE MOST

Ex-Princess Pats In Legion Boxing

Trafalgar Branch, Royal Canadian Legion Boxing Club will open training at its Broad Street headquarters Monday at 7:30 p.m. There will be ample familiar boxing faces in camp when they throw open the doors.

Former Princess Patricia boxer, Larry Cardinal, former Canadian Army champion, Canadian middleweight champ and 1962 Seattle Golden Boy has joined the club along with Earl Pilgrim, 1963 Canadian Army champ, another Princess Pat boxer.

Mike Caird, 1963 Golden Gloves champ and Danny MacDonald, 1963 Golden Gloves finalist, have also joined the club.

The Legion Boxing Club also has found a new manager this year. Nick Lystar, 1963 Vancouver Island Boxing Commission chairman has resigned his post to take up permanent manager duties with the Legion.

Coaching this year will be former Golden Gloves competitors, Eddie Robertson and Allan Curtis.

SPECIALS
BACK-TO-COLLEGE WEAR

SLACKS
Permanent crease. Wool and Terylene and wool $14.95
IMPORTED SLACKS, Andrew Douglas, Scotch worsted slacks, only $21.50
Summer-end sale of SPORT JACKETS. Broken sizes to clear from $12.95
Sport JACKETS
All-wool worsteds and Harris hand-woven. Special from ... $29.95 to $47.50

SUITS
An exceptionally large selection of men's and young men's suits, in regular and natural shoulder styling. Choice of wool worsted, terylene and wool, solid shades or patterns.
$49.95 to $80.00
Models to Fit All Figures
BLACKBURN BLAZERS $22.50
A real special ..
John McMaster Ltd.
1012 FORT ST.
Easy Parking

Germans Not Coming

VANCOUVER (UPI) — Officials of Vancouver's international Olympic preview track meet announced Friday the West German team has withdrawn.

Karl Beuermann, executive-secretary of the West German AUU said: "The West German athletes are unable to come because the Olympic trials between East and West Germany have burned them out. It would not be advisable for our team to compete again before the Olympics."

He denied there were any political implications in the team not coming.

Back Again

Ready for third season with Victoria United soccer team is Russ Ball, high-scoring forward. United plays in Nanaimo Sunday afternoon.

O.C. Cricket

LONDON (Reuters) — Result of a cricket match played at Scarborough Friday:

Yorkshire beat MCC by 96 runs. Yorkshire 353 for 8 declared and 181 for 9 declared (R. Hutton 60, B. Knight 5 for 67). MCC 183 and 255 (J. Bolus 51, C. Milburn 41, G. Goonesena 46, D. Wilson 5 for 65).

Junior Lacrosse Strategy

East Plays Western Style

TORONTO (CP) — Oshawa Green Gaels intend to take the western style of play West when they meet New Westminster Salmonbellies in the opener of the best-of-seven game Canadian junior lacrosse final next Monday.

The eastern champions, most of whom are from Huntsville but live and work in Oshawa during the lacrosse season, left Thursday night by train for New Westminster.

They will be attempting not only to win two national championships in a row, but also win in the West—a feat an Eastern team hasn't managed since 1958.

"We play a slow, methodical, hard-hitting type of game," said Jim Bishop, coach of the Gaels for the last 19 seasons. "But the West plays a fast-breaking style and that's what we intend to do out there."

"We believe we can win, but we've got the players well disciplined and they would rather not brag about their prowess," he said, commenting on the fact none of the team would predict the outcome of the series.

Players on the community-sponsored club average 17 years in age.

On their way to the Eastern championship, the Gaels walloped Alderwood and Brampton 4-0 in best-of-seven semi-finals and finals after building up a record of 20 wins and four defeats on the season.

So popular are they at home that during the season they packed an average of 900 persons into their 650-seat arena for each game.

The fans are putting up $3,000 of the $10,000 it is costing to send the team to the finals. The remainder is paid by the Canadian Lacrosse Association.

Racing at Vancouver

VANCOUVER—Results of yesterday's thoroughbred racing at Vancouver's Exhibition Park follow. Racing resumes today.

First Race—Claiming, $1,000, three and four-year-olds, mile and 70 yards:
Hawkshore (Cormack) $6.20 $3.60 $2.60
Mr. Tapruet (Combs) 7.00 3.50
Mac Man (Mills) 2.70
Also ran: Rush Call, Lorna May, Hawks Echo, Wise Halladier, South Watch, Banquet Knight, Glen Lady Grey. Time 1:46 4-5.
Quinella paid $23.40.

Second Race—Purse $1,000, two-year-olds, six furlongs:
Dolwin (Broomfield) $5.80 $3.20 $3.20
Gladys Ann (Richardson) 3.00 3.10
Forthbridge (Buisson) 4.00
Also ran: Secret Sue, Mondays Lady, Grom, Sans Brazil, Pits Romance, Milford Martin, Miss Keenlea. Time 1:13 4-5.

Third Race—Claiming, $1,000, three-year-olds and up, six furlongs:
Ardorin (Buisson) $5.70 $3.50 $2.80
Junior Lea (Ulrich) 5.10 3.30
Nadebt (Laidler) 4.60
Also ran: Shuswap, Postisum, Sun Turkey, Alice Kaput, Chasmic, Buberlou, Fawcetts First. Time 1:13 2-5.

Fourth Race—Claiming, $1,000, three-year-olds and up, mile and 70 yards:
Glenview Lad (Inda) $12.80 $6.30 $4.10
Sprees Fancy (Finley) 14.90 6.00
Bold Peace (Laidler) 3.00
Also ran: May Bubble, Copper Prince, Commander Joe, Totem Miss, Timillion, Kimmed, Tramontane. Time 1:45 4-5.
Exacto paid $204.50.

Fifth Race—Claiming, $1,200, three-year-olds and up, six furlongs:
Momeezi (Combs) $10.80 $4.70 $2.00
Sefton Park (Mills) 8.30 4.50
Waraway (Trejos) 3.00
Also ran: Somedrive, Bossy Belle, Cherys Pet, Oscar O, Orista, Miss Kenmix, Royal Fair. Time 1:11 4-5.

Sixth Race—Claiming, $1,000, three-year-olds and up, mile and 70 yards:
Feasible (Buisson) $10.40 $6.90 $4.00
Noddark (Cormack) 9.90 4.70
Lark Spur (Finley) 2.20
Also ran: Just Dream, Read It, Hardlark, Fly Monday, Marva, Royal Rice. Time 1:44 2-5.

Seventh Race—Claiming, $1,500, three-year-olds and up, mile and 70 yards:
Claymond Su (Inda) $13.80 $7.90 $4.60
Jodeb (Broomfield) 7.80 4.90
Tallyco (Trejos) 3.80
Also ran: Salbrev, Holts Boy, Betsy Lou, Pepperoni, Amazing Message, Joey Lark, Gunn-An-Noot. Time 1:43 3-5.

Eighth Race—Claiming, $1,000, three-year-olds and up, six furlongs:
Mecum (Finley) $32.60 $12.50 $5.20
Marcam Red (Buisson) 4.50 3.50
Blue Wisp (Trejos) 5.20
Also ran: Malheur Kitten, Count Free, Kimboy, March Gale, Miss Ord, Keats Island, Merrils Mongul. Time 1:13 3-5.
Quinella paid $61.50.

OVERNIGHT ENTRIES

FIRST RACE—Claiming, $1,000, for three-year-olds and up, one mile and 70 yards:
Ruthton (Phillips) 111
Laros Boy (Longo) 111
Squirt High (Cormack) 116
Triple Hawk (Inda) 111
Dieppes Child (Broomfield) 119
Mommys Kid (Finley) 114
Inner Guard (Nakama) 106
Hartlon (Laidler) 111
Fair Duel (Combs) 108
Saucy Lass (Mills) 108
Also eligible:
Call Me Casey (Buisson) 119
Peemale (Broomfield) 119
Minihawk (Mills) 108
Smiliana (Flory) 103

SECOND RACE — Allowances, $1,000, for two-year-olds, six furlongs:
Loss Time (Ventrella) 110
Two La La (No Boy) 115
Tweed (Howe) 120
Clockless (No Boy) 115
Chiefs Lady (Howe) 115
Tommy Can (Ulrich) 115
Good Thinkin (Inda) 112
a-Great Council (Buisson) 115
Black Slipper (Trejos) 112
Slippin In (No Boy) 107
Also eligible:
a-Quick Load (Broomfield) 120
a-Entry.

THIRD RACE—Claiming, $1,000, for three-year-olds and up, foaled in Canada:
Why Him (Laidler) 122
Waiconda (Richardson) 119
Hasty Hawk (Terry) 122
Miss Simon (Mills) 113
Nearwitch (Howe) 119
Some Royal Flush (Combs) 108
Laudani (Finley) 117
Flying Lupine (Inda) 119
Miss Consuelo (Broomfield) 113
Mill (No Boy) 117
Also eligible:
Kreamkemblue (Broomfield) 119
Mary Patricia (Combs) 114
Ande Cara (Finley) 114
Tzatzikalla (Cormack) 119

FOURTH RACE — Allowances, $1,000, for three-year-olds and up, six furlongs:
a-Cadala (Trejos) 112
Solid Beat (Mills) 108
Aleja (Broomfield) 116
Inaman (Jones) 112
Windy Song (Combs) 111
Spendall (Finley) 106
Court Glamour (Cormack) 122
Ednas Magic (No Boy) 108
Shannon Green (Buisson) 111
Mark Down (Ventrella) 111
Also eligible:
Golden Empress (Finley) 100
Fair Isabel (Inda) 108
a-Della View (Cormack) 108
a-Entry.

FIFTH RACE—Claiming, $1,500, for three-year-olds, one mile:
His Princess (Ulrich) 104
Miss High Girl (Inda) 108
Will Roll (No Boy) 109
Copper King (Cormack) 112
Fleet Alalullah (No Boy) 107
Lord Highland (Richardson) 112
Eastern Imp (Combs) 101
Crispy Sue (Miller) 114
War Summit (Mills) 106
Little Chupper (Buisson) 114

SIXTH RACE—Claiming, $1,500, for three-year-olds and up, one mile:
Assyrian Prince (Nakama) 104
Tulictma (Buisson) 116
My Boy John (Trejos) 112
a-Webben-Win (Cormack) 111
a-Gae Levin (Combs) 112
Veteran Observer (Inda) 119
Apache Princess (Richardson) 112
Desert Fire (Broomfield) 112
Mr. Ling (Ulrich) 109
a-Entry.

SEVENTH RACE—"Premier's" British Columbia Championship, $10,000 added, for three-year-olds and up, about 1 1/16 miles:
Fly Jac (Broomfield) 113
a-Jet Journey (Ulrich) 115
a-Ky Miracle (Inda) 124
Royal Start (Dailey) 119
Lord Renraw (Mills) 108
Enchalade (Finley) 107
Current Account (Richardson) 108
McGregor Glen (Buisson) 115
Rustons Heir (No Boy) 104
Jolly Time (Mills) 108
Fleet Runner (Trejos) 112
Nickomaches (Combs) 108
a-Entry.

EIGHTH RACE—Claiming, $1,000, for three-year-olds and up, foaled in Canada, one mile and 70 yards:
Gay Dancer (No Boy) 108
Drasil (Inda) 119
Light the Way (Broomfield) 119
Joe Pap (Phillips) 117
Razmi (No Boy) 118
Rossburn (Combs) 114
Sir Max (Miller) 119
Avon Lea (Ulrich) 113
Dark Ginger (Cormack) 122
Brave Knight (Nakama) 117
Also eligible:
Wonderbird (Mills) 116
Flag Mountain (Mills) 119
Green Again (Laidler) 119
Postano (Buisson) 119

Semi-Finals At Uplands Set Sunday

Semi-finals of the Uplands Golf Club match play championship will be played Sunday.

The draw:

FOURTH FLIGHT

8 a.m.—P. Hope vs D. Billsborough; J. Skellern vs J. Calvert.
8:08—L. Holyoak vs A. Noble; V. Hicks vs E. Mackenzie.
8:16—D. McColl vs G. Summers; F. Switzer vs L. R. Ferris.
8:24—J. Tribe vs S. Hank; J. Drummond vs J. Fraser.

SECOND FLIGHT

8:32—D. Jones vs J. Briggs; D. Mello vs E. Holyoak.
8:40—D. Zabel vs C. Locatelli; D. Peden vs J. Reside.
8:48—M. Smith vs J. Bramley; F. Kilshaw vs J. Irving.
8:56—F. Briggs vs A. McCabe; A. Cliff vs B. Earthy.

CHAMPIONSHIP FLIGHT

9:04—G. Pellow vs G. Brisgoe; F. Scroggs vs V. Lea.
9:12—R. Morrison vs R. Spaven; R. Hunt vs R. Moss.
9:20—F. Ranson vs K. Sweetnam; R. Elliott vs O. Juli.
9:28—R. Bishop vs R. Walker; G. Taylor vs M. Coxworth.

TWELFTH FLIGHT

9:36—G. Dawson vs J. Howard; S. Hill vs T. Armstrong.
9:44—K. Oliver vs R. Shepherd; G. Langdon vs R. Marquis.
9:52—D. Shorting vs R. Mabee; H. Zaruk vs A. Higinbotham.
10—F. Partington vs W. Robertson; G. Ray vs K. Little.

TENTH FLIGHT

10:08—J. Willoughby vs B. Meriuk; V. Evans vs Bob Bell.
10:16—B. Manchester vs G. Birnie; G. Pitam vs H. A. Francis.
10:24—J. Burns vs G. Silburn; R. Rose vs J. L. Wilson.
10:32—K. Elliott vs W. Hislop; J. Inglis vs J. Stokes.

EIGHTH FLIGHT

10:40—J. Lee vs R. Edmonds; Bud Bell vs C. Abbott.
10:48—G. Davis vs J. Krasney; L. Greenwood vs P. Fediw.
10:56—L. A. Rees vs J. Furmston; K. MacKay vs M. Worth.
11:04—P. Gillan vs J. Nott; E. Oakley vs D. Smith.

SIXTH FLIGHT

11:12—D. Ray vs W. Frampton; W. Kane vs R. Boyle.
11:20—M. Dunnett vs S. James; G. Robertson vs R. Murray.
11:28—K. Taylor vs R. Barnard; W. Champion vs R. Caddell.
11:36—N. Neely vs W. Jeanes; B. Van Aggelen vs F. Morten.

CRICKET MATCH

Oak Bay will play West Vancouver in a Victoria Cricket Association match tomorrow in Windsor Park starting at 11 a.m.

Large Field To Challenge Laurie Kerr

Defending champion Laurie Kerr will be among 113 competitors in the qualifying round of the Royal Colwood Golf Club championship Sunday.

Starting times:

8:00 a.m.—G. Clay, A. Wescott, G. Dunaway, J. Simpson.
8:08—C. Potter, W. Dunaway, K. MacFarlane, R. Hagel.
8:16—J. Radley, A. H. Wilson, C. Melnyk, J. Stuart.
8:24—J. MacDonald, I. Flett, L. Shields, F. E. Hansen.
8:32—C. Massey, P. Carrodus, C. Palmer, H. Yeadon.
8:40—A. Morrison, W. Thompson, T. Restall, W. Wilson.
8:48—D. Duncan, D. MacPherson, G. Goodwin, B. Peach.
8:56—H. Lupton, B. Davey, J. A. R. Jones, E. Stancil.
9:04—J. Thomson, D. Floyd, N. Blake, L. G. Mitchell.
9:12—D. Rhys-Jones, B. Morgan, J. Esler, G. McIlraith.
9:20—R. Haynes, W. Allen, N. Johnson, W. Cotton.
9:28—J. Parker, G. Bremner, R. Dannett, J. Eaton.
9:36—J. Breuls, J. Scott, P. Mick, J. Lunam.
9:44—G. Merriman, W. Pumfrey, P. Nesbitt, T. Pearson.
9:52—R. J. Darcus, S. Exton, B. Jennings, H. Vincent.
10:00—L. Kerr, D. Ross, R. Ross, V. Painter.
10:08—B. Saxon, J. Evans, D. Sparks, W. Finch.
10:16—M. Barlow, G. Hutcheson, D. Mills, D. Aune.
10:24—D. Hogarth, H. Thorburn, A. Selina, W. Garner.
10:32—G. Ault, B. Malcolm, A. Holmes, D. Farquhar.
10:40—G. Hussey, P. Barradell, D. McCormick, J. Hanley.
10:48—C. Maxie, W. Williams, I. Hansen, C. Lanigan.
10:56—L. Seens, D. Ewing, M. Dow, A. W. Sambrooke.
11:04—W. Hatcher, E. Bolingbroke, J. Stewart, K. Floyd.
11:12—L. Curran, C. Regan, N. Morgan, B. Acres.
11:20—D. Hendra, R. Baker, R. Peters, K. Plewes.
11:28—V. Citra, R. Emery, F. Dawson, J. Smith.
11:36—R. Kent, J. Morgan, U. Allen.
11:44—B. Blake, K. McLeod.

HAVE HALF A GLASS OF NEW GOLD KEG BEER

BECAUSE just half a glass tells you there *is* something different about Gold Keg Beer. It looks different because it has a rich, golden-amber colour. It tastes different because it's made with a single premium variety of imported European hops. Try Gold Keg . . . the new and different taste in beer.

Free home delivery and pick-up of empties.
Phone: EV. 2-6832 • EV. 4-4179

This advertisement is not published or displayed by the Liquor Control Board or the Government of British Columbia.

GIVE YOURSELF A BRAKE!
With VICTORIA TIRE LTD.
Guaranteed Brake Service
NOW ONLY.... $1.99
HERE'S WHAT WE DO:
(1) Remove front wheels and inspect lining.
(2) Clean, inspect and repack front wheel bearings.
(3) Inspect brake drums.
(4) Check and add brake fluid if needed.
(5) Adjust brake shoes to secure full contact with drums.
(6) Carefully test brakes.
GOODYEAR TIRES AND RETREADS
as low as
$1.00 DOWN and $1.00 A WEEK
GOOD-YEAR TIRES
VICTORIA TIRE LTD.
LOTS OF PARKING SPACE
EV 2-6184
Government at Herald

BOAT SALE

Coast Power Machines 1961 Ltd. have been appointed exclusive dealers for Sangstercraft boats for Nanaimo-Duncan and Victoria area. In preparation for the arrival of the complete line of Sangstercraft boats we are sacrificing all new boats on hand at less than cost price. Take advantage of the terrific buys offered at this time and save money.

3 only—11-ft. Aluminum Cartops. Reg. $242.00, now $189.00
2 only—12-ft. Aluminum Cartops. Reg. $298.00, now $239.00
1 only—14-ft. Aluminum Cartop. Reg. $376.00, now $280.00
2 only—14-ft. Aluminum, deep, wide runabouts with motor well, windshield and steering. Painted. Reg. $854.00, now $599.00
3 only—15-ft. Fiberglas de luxe runabouts. Windshield, steering, motor well, double bottom and exclusive upper flotation and back-to-back seating. Reg. $1,163.00, now $825.00
1 only—15-ft. Fiberglas runabout. Super de luxe model with front bucket seats and seat across the back, Nautalex decking, w/s steering, upper flotation and convertible top. Reg. $1,440.00, now $1090.00

Prices guaranteed only on boats in stock. Trades welcome.
Coast Power Machines 1961 Ltd.
2520 Government St. EV 2-1421

STATION WAGON SALE
AT PRICES NOBODY EQUALS!
FROM
OLSON FORD

FINAL FACTORY PURCHASE OF 1964 FORDS
SAVE UP TO $1,000
BUY NOW! SAVE

FALCON

64 FALCON De Luxe 4-Door Wagon, automatic 6-cylinder, matching Guardsman blue interior and exterior. Radio, courtesy light group, safety dash, washers and wipers. (Stock No. 4645.) $79 PER MONTH ... $3195
64 FALCON De Luxe 4-Door Wagon, Big '6' automatic, electric rear window, radio, courtesy light group, safety dash, washers and wipers, heavy duty suspension, beautiful vintage burgundy. (Stock No. 4657) $79 PER MONTH ... $3195
64 FALCON De Luxe 4-Door Wagon. 6-cylinder automatic, courtesy light group, washers and wipers, radio, sparkling prairie brown. (Stock No. 4646.) $79 PER MONTH $3150

FAIRLANE

64 FAIRLANE 4-Door Wagon. Automatic, Cascade green, whitewalls, washers, wipers, padded dash. (Stock No. 4641.) $79.00 PER MONTH OR LESS WITH TRADE $3269
64 FAIRLANE WAGON. Raven black with beautiful Palamino upholstery, automatic, whitewalls, padded dash, total performance V8. (Stock No. 4637.) $79.00 PER MONTH $3467
64 FAIRLANE 4-Door Wagon. V8 automatic, electric rear window, whitewalls, wheel covers, washers and wipers. (Stock No. 4478.) $79.00 PER MONTH, SAVE $600 .... $3257
64 FAIRLANE 4-Door Wagon. Cascade green with Palamino vinyl upholstery, V8 automatic, power steering, whitewalls, washers and wipers. (Stock 4619.) Reg. $3866 .... $3395

GALAXIE

64 GALAXIE 4-Door Country Sedan. Dynasty green with Palamino vinyl interior. Completely loaded with desirable Ford extras. (Stock 4514) Reg. $4531. $3995
64 GALAXIE 4-Door Country Sedan. Finished in attractive white and Guardsman blue with blue interior. Big 390 cu. in. engine, V8 automatic, all power, for the big wagon lover. (Stock 4508) Reg. $4716. .... $4295
64 FALCON 4-Door "Squire" Station Wagon. Big V8 power, wood grain siding, radio, automatic, whitewalls, electric rear window, washers and wipers. Outstanding value at $3595. (Stock 4331.) Reg. $3985. .... $3595
64 FALCON 4-Door Wagon. V8 automatic, electric rear window, radio, washers and wipers. Black with red interior. (Stock 4630.) Reg. $3712 .... $3395

"SELLING AND SERVICING CANADA'S MOST EXCITING LINE OF CARS"
★ Mustang ★ Thunderbird ★ Galaxie ★ Fairlane ★ Falcon
OLSON FORD
1060 YATES at COOK — WIDE OPEN 9 TO 9
"The Address of Automotive Leadership" EV 4-1144

Names in the News

Birdie Lays Egg, Stays on the Ball

THURGARTON OLD HALL, England (UPI)—A duck which laid a golf ball inside an egg-shell nearly went crazy trying to hatch it, its owner said.

"I think," said **Mrs. Susan Spurrell**, "the duck must have eaten the ball and then laid it with her other eggs."

* * *

NEW YORK (UPI) — The Broadway play, "What Makes Sammy Run," stopped running in the middle of the first act when the female star, **Sally Ann Howes**, was locked in her dressing room and couldn't answer her cue.

* * *

DUBLIN (Reuters) — Ireland's President **Eamon de Valera**, 81, left a Dublin nursing home 18 days after being admitted for an emergency hernia operation.

* * *

PORTSMOUTH, England (CP)—The Princess Royal left here aboard the royal yacht Britannia for a visit to Newfoundland.

* * *

MONTREAL (CP) — **Joseph Archambault**, retired justice of Quebec Superior Court and one-time member of parliament, died at 85.

* * *

TORONTO (UPI)—Former TV personality Charles Templeton Friday said he would stand by his decision to withdraw from the race for the leadership of the Liberal party of Ontario because of his loss in Thursday's by-election in Toronto-Riverdale.

* * *

OPORTO, Portugal (UPI)—**Mrs. Maria Reis**, 30, who was hospitalized in a state of "clinical death," gave birth to a child and then died. The baby, a girl, was reported in good condition.

* * *

KUALA LUMPUR (UPI)—Malaysia's parliament was stunned when **Prime Minister Tengku Abdul Rahman** likened his bitter enemy, Indonesian President Sukarno, to a "modern Nehru." He quickly explained he had meant **Nero**, "that Roman scoundrel."

* * *

NEW YORK (UPI)—**Xavier Cugat**, 63, and 18-year-old Spanish singer **"Charo" Baeza** have announced their engagement.

* * *

LOS ANGELES (UPI) — A malpractice suit against convicted wife-slayer Dr. R. Bernard Finch has been settled in superior court for a reported $100,000 after **Mrs. Janet H. Da Rosa**, 29, San Gabriel, Calif., charged her vocal cords were damaged so she could talk only in a whisper following an operation.

* * *

SEATTLE (AP)—**Barry Goldwater** says if he gets to the White House he hopes to spend some of his leisure time conversing with heads of state from his ham radio shack.

* * *

EDMONTON (CP) — Social Credit has used "the church altar as a footstool to the throne of power" in Alberta, says **Neil Reimer**, Alberta New Democratic Party leader.

* * *

WILTON, Conn. (AP)—**Margherita Sargent Duncan**, 80, former Broadway actress whose last performance was in Inherit the Wind in 1955-57, died at the home of her son.

* * *

REYKJAVIK (AP) — **Dora Thorhallsdottir**, wife of President **Asgeir Asgeirsson** of Iceland, died of leukemia in Reykjavik hospital. She was 71.

* * *

FREDERICTON (CP) — Publisher **Lord Beaverbrook's** ashes will be placed in a stone monument in his boyhood home of Newcastle, N.B.

* * *

HULL, Que. (CP) — **Louis Joseph Pigeon**, MP for Joliette-l'Assomption—Montcalm, was committed for trial next January on a charge of indecently assaulting a male.

* * *

BURNABY, B.C. (UPI) — Harvard University Professor Dr. A. R. MacKinnon, 37, has been named dean of education at the new Simon Fraser University under construction here.

* * *

SASKATOON (CP) — The Saskatchewan attorney-general's department is studying the feasibility of establishing an ombudsman's office, Attorney-General Heald said in an interview.

* * *

MONTREAL (CP)—**Stephen Samuel Smith**, a McGill university student whose book of poetry God's Kaleidoscope has been sold out before publication, died in hospital at the age of 22.

* * *

RENO Nev. (AP) — Millionaire showman **Billy Rose**, 65, was divorced by his fifth wife, on grounds of extreme mental cruelty.

* * *

STRATFORD, Ont. (CP) — Pianist **Glenn Gould** and cellist **Leonard Rose** have resigned, as sole musical directors of the Stratford Festival for 1965, Artistic Director **Michael Langham** announced.

Princess Royal

de Valera

U.S. Consulate Attacked

JAKARTA (Reuters) — About 500 Indonesian youth front members swarmed into the grounds of the United States consulate at Surabaya, East Java, pulled down the U.S. flag, ripped off the consular shield and painted anti-American slogans over the building.

Bombs Thrown In Uruguay

MONTEVIDEO (AP) — Terrorists tossed fire bombs Friday at the home of the president and two members of the ruling Uruguayan government council as violence continued for a third day following Uruguay's diplomatic break with Cuba. There were no casualties.

Columbia Ceremony Only for West

SEATTLE (CP - AP)—While Prime Minister Pearson and President Johnson meet on the British Columbia - Washington State border Wednesday to mark the end of Columbia River Treaty negotiations, the financial end of the deal will be consummated in New York.

Gordon C. Culp, counsel for the Columbia Storage Power Exchange, a Washington State non-profit corporation, said a cheque or cheques will be handed over to Canadian representatives in New York.

"The exact amount, in U.S. dollars, will be $253,929,334."

He said the amount will be slightly lower than the $254,400,000 provided for in the exchange of diplomatic notes between the two countries last Jan. 22, because the payment will be earlier than the Oct. 1 date set previously. He said that as far as he knew no ceremony was planned in New York.

The Columbia Power Exchange has contracted to buy B.C.'s power "entitlement." In return, it will sell the power to 41 different U.S. Pacific-Northwest power agencies, including cities, public utility districts and private companies.

In Saskatoon

Teachers Want Talks Reopened

SASKATOON (CP)—A mass meeting of about 165 separate school teachers decided it was "imperative" that salary negotiations be reopened with the Saskatoon Separate School Board.

But Bud Charlebois, chairman of the board's negotiating committee, said he could see no sense in continued negotiations unless the teachers changed their attitude.

When salary talks reached an impasse earlier this week, Joseph Kammermayer, chairman of the teachers' negotiating committee, charged that the board had made no serious attempt to negotiate.

MEDIATION SOUGHT

The teachers authorized their negotiation committee to proceed with mediation of the dispute if further negotiations failed, and voted to withdraw teaching services if mediation also proved unsuccessful.

The teachers are pressing for equivalent salaries for elementary and high school teachers with similar qualifications and experience.

6,538 Visits Were Made To Patients

During the last three months the Victorian Order of Nurses made 6,538 visits to patients and 45 night calls and arranged for 786 patients to be admitted to hospital.

Parentcraft classes during the past three months had an enrolment of 28 and the service provided six hours of housekeeping.

The organization operates nine cars which were driven a total of 15,452 miles during the past three months to serve patients.

MID-MONTH
BARGAINS
TELMAC
NO MONEY DOWN

At Prince George

Minister Settles School Dispute

PRINCE GEORGE (CP) — A dispute between the parents of 37 children and the Prince George school board has been settled.

The parents had refused to bow to a school board edict transferring their children from Connaught Elementary School to South Fort George School on the grounds the children would have to travel unsafe routes to the school.

In a meeting with the parents Friday, Forests Minister Williston, MLA for Fort George, promised that work will start immediately on the extension of a deadend street to a point near the Fort George School to provide the youngsters with a safe access.

The work will be done by provincial vocation school students and is expected to take a week.

U.K. Election

Labor Promises Economic Reform

LONDON (AP)—The Labor party offered Friday to lead Britain into a new era of sweeping economic and social change in an election manifesto designed to carry the party to election victory over the Conservatives next month.

The opposition party's first major broadside of the election campaign pledged long-term central planning for the British economy, nationalization of the steel industry, expanded social services, tax reforms, and a promise to work for the admission into the United Nations of Communist China.

The 10,000 - word declaration in a booklet entitled The New Britain said:

"The Labor party is offering Britain a new way of life that will tie our hearts, rekindle an authentic patriotic faith in our future and enable our country to re - establish itself as a stable force in the world today for progress, peace and justice."

The Labor declaration promised widespread tax reforms to help growth industries, penalize laggards and "smack at men who make fortunes in land and other deals overnight."

It also pledged more schools, hospitals, roads and transportation facilities, a charter of rights for workers and improved social services.

EATON'S
Big
ALMATEX
Paint Sale
Continues All Next Week
with Money-Saving Values!
Save
44% to 50%
Off Ordinary Prices!
Paint up . . . trim up . . . interior and exterior alike! Your choice of paint types is wide . . . everything from exterior and trim paints to interior latex floor and furniture paint! Hurry—order now while colour selection is at its peak. Check the full-page ad in Wednesday's Times, Thursday's Colonist. Shop in Person or by Phone!
Dial 382-7141, ask for the Order Line
EATON'S—Paint, Lower Main Floor, Phone 382-7141

Now
SELKIRK
makes them both
in a package...
the famous
SELKIRK CHIMNEY
PLUS:
an exciting new line
of ready-to-use
FIREPLACES
Both can be installed anywhere in your home in a few hours!
Choose from 12 exciting fireplace models
Bask in the warmth and charm of a SELKIRK Packaged Fireplace! Install-it-yourself in a matter of hours, anywhere a chimney can be installed in your home — den, living or recreation room . . . or at your cottage! Choose now from Selkirk's complete design, size and price range!
SEE YOUR LOCAL DEALER
Or write: SELKIRK METAL PRODUCTS LTD.
North Augusta Road, Brockville, Ont. or 423 Wall Street, Winnipeg 10, Man.
STEWART AND HUDSON LTD.
Shawnigan LUMBER YARDS LIMITED
382-7261
2000 Government St.
DOMAN'S
Lumber Co. Ltd.
Retail Store
280 Bay St. 386-2151
ALCOCK, DOWNING & WRIGHT LTD.
2620 Government St.
Call EV 2-2196
LINDAL PREFAB CO.
1619 Old Island Highway
Homes, Cottages, Motels
Coast to Coast
Newspapers
Sell the Most

EATON'S
QUALITY BRANDS
VIKING Haddon Hall
Decorate with a touch of quality and distinction . . . furnish with the finest . . . EATON Brands, of course. For a powder room that's fragrant and fresh as a daisy . . . choose "Haddon Hall" bath sets . . . for keeping it and your home immaculate . . . "Viking" is your brand for top performance floor-care appliances.

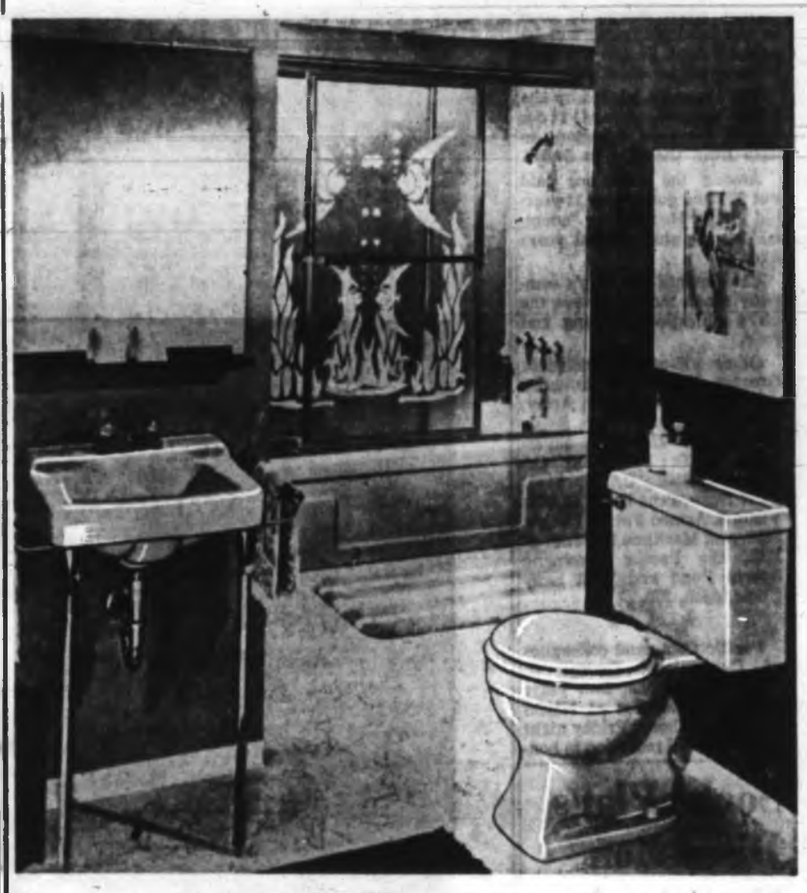

Luxury Need No Longer Be a Dream
With Haddon Hall Bath Ensembles
Enjoy the lasting luxury and matchless beauty of a "Haddon Hall," de luxe bath ensemble. In a choice of pink, jade, blue, sand and white, each fixture has a gleaming, easy-to-clean, enamel on steel finish. Reverse trap toilet is of fine vitreous china. Build or remodel your Bathroom Beautiful now . . . by choosing a luxurious "Haddon Hall" 3-piece ensemble from EATON'S.
EATON Prices:
Three pieces, toilet, wall basin and recess bath, Set 106.85
In colour, set 128.85
Fittings extra
EATON'S—Plumbing Supplies, Lower Main Floor, Phone 382-7141

VIKING
Floor-Care
Appliances
Keep Your Floors Gleaming Clean!
Dustmaster "Superb"
Model 1027
Clean away every bit of dirt, dust and grime . . . with VIKING'S "Superb" cleaner! Featuring:
- Dial suction adjuster
- 1.6 h.p. motor
- Complete with tools
- 5-year guarantee on hose

EATON Price, each 94.95
No Down Payment with your EATON account
Dustmaster De Luxe
Model 727A
Sweep, vacuum and dust . . . with this handy, all-purpose cleaner. Features include:
- Lever suction adjuster
- Attachments—including floor and wall brush
- 1½-h.p. motor

EATON Price, each 84.95
No Down Payment with your EATON account
Floor-Rug Conditioner
Model D-186
Lagoon blue with white bumper and handle grip. Accessories include a pair of polishing brushes, scrubbing brushes, flow-through shampoo brushes, lambs-wool pads, and an automatic wax, detergent, and shampoo dispenser.
EATON Price, each 54.95
No Down Payment with your EATON account
EATON'S—Floor Care Appliances, Main Floor, Home Furnishings Building, Phone 382-7141

HMCS Margaree Fund

Sailors Donate $3,825 To City Organizations

A total of $3,825 from the ship's fund of the Esquimalt-based destroyer-escort HMCS Margaree was paid out Friday to 12 charitable and community organizations.

Next week Margaree goes to the local shipyard, will be paid off Sept. 25 and will then undergo major conversion.

The money, allocated by the ship's welfare committee, brings the total donations to date from the ship to $4,657.

Among the donations paid out $50 has gone to an 11-year-old girl in Hong Kong "adopted" by the ship several years ago.

Each month the ship's company sends money toward the girl's education, clothing and food.

Other allocations included: Greater Victoria Community Chest, $1,500; Salvation Army, $375; Queen Alexandria Solarium, $150; Goodwill Enterprises, $100; Protestant Orphanage, $100; CARE, $150; RCN Benevolent Fund, $1,000; Victoria Armed Forces Centre, $250, and Maritime Museum of B.C., the Pacific Command Sports Fund and Well Baby Clinic, each, $50.

* * *

Pacific Command colleagues of Commander George C. Gray, for the past four years director of studies at HMCS Venture, gathered Friday night for a farewell reception in honor of his 22 years with the RCN.

He retires after years spent in many ships and establishments in the educational and instructional field.

* * *

Among 13 graduates from the RCN School of Music at HMCS Naden Friday — soon to take their places in various RCN, Army and RCAF bands in Canada and abroad—were two Victoria senior bandsmen, Petty Officer Gordon W. Dickie, 1509 Church Street and Petty Officer Ralph Adolphe, 242 Helmcken Road.

Sooke Plans Discussion On Schools

Sooke parents will be able to hear the school board and education department views of school building proposals Sept. 15.

Guest speakers at the Tuesday meeting of the Sangster Elementary School Parent-Teacher Association will be D. E. Hyndman, Sooke district superintendent of schools, and J. S. Williams, chairman of the Sooke school board.

The meeting, first of the term, is scheduled to begin at 8 p.m. in the Sangster School.

Mayor Dies At 70

NORTH VANCOUVER (CP) — Mayor William Angus died of a heart attack Friday in the middle of his third term as mayor of the city. He was 70.

The mayor, born in Aberdeen, Scotland, came here in 1927 and a few years later started working for the Greater Vancouver water district. He retired in 1958.

Plane Saves Whooper

EDMONTON (CP)—The first leg of a flight to save the life of an injured whooping crane ended here Friday night when the bird arrived aboard a commercial aircraft.

Later, it will be flown to Colorado where it will be treated at the Monte Vista National Wildlife Refuge.

The bird, from this year's hatch, was met at the Edmonton Industrial Airport by Dr. Ward Stevens, Western region superintendent of the Canadian Wildlife Service, and a veterinarian.

Dr. Stevens said the rare bird—one of 32 known to exist outside captivity — seems to have withstood well the 400 mile trip from Fort Smith to Edmonton.

The bird is unable to use one wing but Dr. Ward said it was not immediately known if it was broken.

The whooper was first spotted in a routine aerial survey of the whoopers' nesting grounds in Wood Buffalo National Park, 40 miles from Fort Smith, on the Alberta - Northwest Territories border.

The whooper, which stands four feet and hasn't taken on the snowy white appearance of an adult bird, is likely faced with a restricted future.

Dr. Stevens said: "It will probably never return to the wilds. The U.S. officials are going to try to rear and breed it in captivity.

U.S. Ship Here For Five Days

Visiting ship in Esquimalt from Oct. 1 to 5 will be the U.S. Navy's 535-foot guided missile destroyer USS Richmond K. Turner, carrying 21 officers and 352 enlisted men under Capt. D. C. Plate, USN.

MID-MONTH
BARGAINS
TELMAC
NO MONEY DOWN

Drexel fine furniture

More Luxury
Homefurnishing fashions from

EATON'S

See the Drexel Display
Second Floor, Home Furnishings Building

Come, see American Review, an extensive new collection by Drexel, reminiscent of the 17th and 18th Century America. An intriguing medley of English, French, Spanish and Scandinavian designs, American Review is basically colonial in style and, through reproduction, adaptation and interpretation, offers a wide variety of unique and decorative pieces for Early American "cognoscenti". Cherry veneers combined with native Appalachian hardwoods are finished in a warm Vintage tone and in English tavern, a deeper Sienna finish. Bedroom suites, dining room suites, occasional tables, sofas and chairs in the collection. Prices from 74.95 to 409.90.

Buy with your EATON Account
Convenient terms available

EATON'S—Furniture, Second Floor, Home Furnishings Building, Phone 382-7141

EATON'S September Sale of Linens

25% Savings on Pillows

Dreamy soft, light and fluffy pillows . . .
Now at savings to pamper your pocket!

Luxurious Down Filled with Pastel Striping
Regularly 11.95

Delightfully plump pillow filled with good quality goose down. Linen finished cotton ticking with corded edge, printed in pretty "Royal Crocus" design on softly striped background. Approx. 20"x26". "Sanitized" for lasting freshness. EATON'S September Sale, each **8.96**

Floral Striped Feather and Down Filled
Regularly 8.50

"Sanitized" feather and down fill, soft and plump pillow with floral striped cotton ticking "feather-proofed" in predominating tones of pink or blue. Corded edges. Approx. size 21"x27". EATON'S September Sale, each **6.37**

Soft Feather Filled
Regularly 3.98

Light as a cloud and brim full of soft sterilized chicken and goose feathers. Feather-proof ticking of cotton boasts panel stripes in pastel colours. "Sanitized". Approx. 21"x27". EATON'S September Sale, each **2.98**

Pillow Renewers

Perk up your old pillows, protect your new ones. Zippered at one end. In bleached white cotton or all-over print in shades of rose or blue. EATON'S September Sale, each **99c**

Pin Striped Pillow
Feather and Down Filled
Regularly 4.98

Plumb full of feathers! Cotton pin striped ticking with rose panels in pink, blue or gold colour. Edges are neatly corded. Size 21"x27".

EATON'S September Sale, each **3.73**

One Piece "Ventifoam"
"Sanitized" Pillow
Regularly 4.95

Foam rubber moulded pillow is non-allergenic, covered with preshrunk snowy white cotton broadcloth, zips off for easy washing.

EATON'S September Sale, each **3.71**

Lined
Goose Down Filled
Regularly 16.95

Exclusive to EATON'S this goose down filled pillow is luxury indeed. Ivory Jacquard "Chromespun" rayon brocade cover lined with down proof cotton. Approx. 21"x27".

EATON'S September Sale, each **12.71**

Foam
with High Crown
Regularly 7.95

Smooth top foam rubber pillow with extra deep, high crown . . . "Sanitized". Sanforized cotton broadcloth cover. Choose white, pink or blue. Approx. 24"x17"x6".

EATON'S September Sale, each **5.96**

"Acrilan" Padded
Foam Plastic Filled
Regularly 7.95

"Urethane" foam plastic filled pillow has extra comfortable "Acrilan" padding. White, pink or blue polished cotton cover. Cord edged borders. Approx. 19"x26".

EATON'S September Sale, each **5.96**

EATON'S—Household Linens, Third Floor, Phone 382-7141

Hits Reeveship Plans

Savage Verbal Attack

Mooney Sits in Seat of Scorn—Tisdalle

Tisdalle

Saanich MLA John Tisdalle last night launched a savage verbal attack on city Ald. Millard Mooney.

He was annoyed at the Capital Region Planning Board chairman's opposition to the 411-acre Uplands-type development at John Dean Park in North Saanich, proposed by seven Victoria businessmen.

And he was opposed to Ald. Mooney's plans to run for reeve in the Oct. 24 Saanich byelection.

"It would be an untenable position for Ald. Mooney to be reeve in one place and alderman in another," he said.

Mr. Tisdalle criticized Ald. Mooney for what he described as "prejudging" the proposed development in North Saanich.

"I don't think the plan envisaged by these Victoria businessmen should be prejudged by a city alderman who sits in the seat of scorn and denies the development and orderly growth of Victoria's neighbors," he said.

"It smells of political self-advancement," he said, "at this time when Mr. Mooney contemplates running for reeve in Saanich."

Asked for his specific criticisms of Ald. Mooney's intended bid for reeve, Mr. Tisdalle said: I never criticize a man for doing something foolish.

"I only deplore him."

He said it was obvious that Ald. Mooney, as chairman of the Capital Region Planning Board, was "parochially biased and unbalanced."

"I understand Ald. Mooney is chairman of the parks and beaches committee," said Mr. Tisdalle. "I suggest he parks on one of his beaches and lets Saanich go its own way."

Mr. Tisdalle said he would be at Tuesday's hearing in Sidney to "defend the rights of the people to the management of their own affairs."

"They will not be handicapped by the maidenly virtues of Victoria," he said.

Memory of Victoria Still Warms His Heart

It's 62 years since he's been here but Victoria is still green in his memory.

Walter P. Sharp of Detroit wrote city hall Friday to ask about living conditions in the city.

"I always wanted to return," said Mr. Green telling of his visit in 1902 and how the city was warm in his memory.

Panhandle Petition

Delay Secession View Royal Plea

By AL ARNASON

New opposition emerged Friday to a proposal for secession of View Royal's panhandle area.

D. R. Preece, chairman of View Royal fire protection district board of trustees, petitioned Municipal Affairs Minister Dan Campbell to hold up action on the proposal.

PROTECTION LOAN

Mr. Preece asked the minister to assure the trustees the withdrawal of the nearly 140 residents won't mean the remainder of the residents will be stuck with repaying the balance of a half-paid $30,000 fire protection loan from the provincial government.

In a letter to the minister he said that if the one-mile long area, between the Gorge and the Songhees Indian Reserve, is allowed to pull out ". . . we would look to the municipality to collect and repay to the district the amount required to discharge the outstanding debt."

NAMES COLLECTED

Panhandle resident Mrs. W. P. Rankin, 1440 Craigflower, earlier collected what she claims to be more than 60 per cent of her neighbors' names on a petition for secession.

She and 90 others say they believe the area will be better off joined to Esquimalt, particularly if mini-metro plans are realized.

—Jim Ryan photos.

Cmdr. Chubb stirs movers to action

* * * * * *

$3,339,532

Three Ferries Job for VMD

A $3,339,532 contract to build three new ferries for the B.C. government was awarded Friday to Victoria Machinery Depot.

Premier Bennett, who made the announcement, said that though the ferries are smaller than the "queens" operating on the Vancouver Island-Mainland routes they will provide many jobs in Greater Victoria and boost the B.C. tourist industry.

VMD president Harold Husband told the Colonist he estimates that "about half of the $3,500,000 will go back into the local economy (of Greater Victoria) as wages."

EASTERN CANADA

Mr. Husband said no actual work can begin on construction of the three ferries until January — the estimated delivery time of steel and components from eastern Canada.

Hiring of an eventual 100 to 125 additional shipyard workers will probably begin at about the time the materials start arriving in Victoria, he said.

"Perhaps the total number hired may go above that as the construction of the new ferries overlaps."

FIRST NEXT JULY

The first of the new ships, each capable of carrying 50 cars and 250 passengers, is scheduled for delivery next July and will be put immediately into service on the Jervis Inlet run.

The second ship for delivery next October, and the third in December, will follow on the Outer Islands and Bowen Island runs.

Mr. Bennett said completion of this contract will see retirement of the last remaining wooden-hulled vessels in the government ferry fleet.

Due for retirement are the Cy Peck, George S. Pearson, Jervis Queen and the Smokwa. The Pender Queen, now used on the Outer Islands service from Swartz Bay, will become the standby ship.

VMD bid the lowest average price of $1,113,177 for each of the three ships in competition with Yarrows and two mainland yards, Burrard Dry Dock and Allied Shipbuilders.

* * * * * *

Work May Start Minus Union Pact

Unless labor talks are successful $3,300,000 worth of Victoria ferry building may begin without a union agreement.

More than 4,000 area shipbuilders are working under a letter of agreement, on wages only, negotiated last April by Labor Minister Peterson. Still unsettled are union demands for a welfare plan and changes in working conditions.

The wage deal ended an 11-week walkout by workmen by awarding journeymen boosts of 15 cents an hour for the first year, 10 cents for the second and 15 for the third in a three-year contract, union negotiator James McConachy said Friday. Other workers received a smaller amount.

Unable to agree in the months since the government intercession, negotiators for both sides are to meet Thursday for further talks.

Baskets Stay Longer

Summer in September will mean that the hanging flower baskets will hang a little longer this year.

"The flowers seem fresher and stronger this year than usual," says city parks commissioner W. H. Warren. "So we will probably leave them up for a longer period."

The baskets are usually taken down in the third week of September.

Moving Day to End Moving Days

* * * * * *

Museum Shifting Tons of Objects

By A. H. MURPHY

Moving day is a pain in the head for anyone but when you have hundreds of tons of valuable exhibits ranging from delicate ship miniatures to 24-foot torpedoes, it becomes a fearsome thing.

This gigantic task faces officials of the Maritime Museum of B.C. on Signal Hill, Esquimalt, and while they are weeks away from the shift to Bastion Square, they are already down to serious, detailed planning.

"If we don't have an exact plan and know just where every exhibit is going to go it could be chaos," says Cmdr. F.E. Grubb, museum secretary.

OLD COURTHOUSE

The museum will occupy the old courthouse in Bastion Square which is now being used as a temporary city hall until completion of the new civic building in Centennial Square.

Moving day probably will be sometime in November but before then there is a staggering amount of work to be done.

"Everything will have to be labelled and a decision made as to its exact location in the new building," says Cmdr. Grubb.

NEW BUILDING

"Showcases will have to be designed and built, and all this, of course, after the new building has been adapted for the needs of the museum."

Another factor is that the museum has nearly as much "stuff" in storage as it has on display in Esquimalt.

There will be more than enough salty gear to fill 22 rooms when it is all assembled at the new site.

RARE PISTOL

And new material is coming in all the time. An Oak Bay woman made a contribution the other day and city of Victoria police brought down a load of goods which included a rare old First World War flare pistol.

Other recent acquisitions include a brass speaking trumpet from the Superb, dated 1836. It was donated by Robert Foster who acquired it from the late Robert Falconer, great-grandson of the Superb's skipper.

Trickiest of all the exhibits to move will be the extremely valuable models of famous ships, many of which have been repaired, and in some cases, completely reconstructed by Christiaan Penning, the museum's craftman and modelmaker.

TROOP SHIP

One such is that of the Princess Marguerite, of B.C. coastal fame, which was lost in the Mediterranean in 1942 after she was requisitioned by the British government and turned into a troop and transport ship.

And there's the Prince Robert, the steamer which was turned into a warship and captured the German ship Veser.

These models and many more like them have more than a local value and care must be used in moving them.

BROKEN DOWN

The board of trustees has been broken down into committees to estimate every aspect of the changeover and these are meeting regularly to assess the situation.

But Cmdr. Chubb and the curator of the museum, Col. J. W. D. Symons, who is now on leave, and the other officials and artisans, including the commissionaire, John Mackay, won't leave the old building without a pang.

It is, after all, pretty historic in its own right. An old army warrant officers' barracks for the Imperial Army, it was built in the early days of Victoria. All the bricks for the rambling old edifice were brought around the Horn.

* * *

Commissionaire and cannon

In British Columbia

600 Students To Get Loans

By GARY OAKES

Federal government loans have been approved for 600 B.C. students including some from Vancouver Island.

A department of education spokesman said Dean Walter Gage of the University of B.C., chairman of the B.C. Student Aid Loan Committee, sent out 600 certificates of eligibility Friday.

The certificates approve loans of up to $1,000 to students who will attend post-secondary institutions of higher learning this year.

NO BREAKDOWN

Some of the students are from Vancouver Island but officials have not broken down the figures and don't expect to until next year.

The spokesman said the federal plan, the Canada Student Loans Plan, is going "as well as expected" although requests for information and application forms are much higher than was predicted. About 150 requests are being received by the department each day.

Many Island students who have applied for the loans may not receive approval before registration opens at the University of Victoria Tuesday.

But the spokesman said Dean Gage will process every possible application before registration.

Some students will run into difficulties with the federal loan plan because they must be registered before the loan can be approved and the university normally won't register a student until fees are paid.

A university spokesman said that in "exceptional circumstances we'll allow payment to be made at a later date."

OTHER MEANS

The exceptional circumstances include concrete evidence that the student will be getting the federal loan or has some other means of obtaining the necessary funds.

If the University of Victoria does grant extra time to pay fees, there will be no late-registration penalty. But an official warned that the university expects students to give "top priority to payment of fees."

KEN TYRELL

Seen In Passing

Ken Tyrell demonstrating antimist for glasses at the curling rink. (A manufacturers agent, he lives at 913 Dale Street with his wife, **Edith**, and their son, **Chris**, 15, His hobby is golf.) . . . **Mellie Jones** getting a 29-point crib hand . . . **Candide Temple** writing for the Marliet . . . **Sylvia Stark** preparing for the 2,700 students expected at the University . . . **Jean Barnard** and **Rosemary Wormald** heading for a card game . . . **Stan Sunderland** planning for a graduation . . . **Wilf Wright** presenting apples to a neighbor . . . **Doug Nelson** looking for pictures . . . **Eric Haywood** with eastern mail . . . **Geoff Nightingale** in our fair city from Ottawa . . . **Bob Flack** conducting a search . . . **Ted Sommer** visiting sick friends.

Champion Bunch of Dogs Just Hang Around All Day

By KEN JOHNSON

Most of them looked pretty bored at being in the doghouse all day—but people seemed assured they weren't.

Some had Beatle-type haircuts, some were close-cropped. Some yawned and scratched themselves. Others barked their protest at being couped up.

But all the same, they were a fine-looking bunch of dogs.

Champion dogs from all over Canada and the U.S. were at Esquimalt Sports Centre Friday for the Vancouver Island Dog Fanciers' show.

"Show dogs are trained that way," said Mrs. Pat Tripp, well-known handler from Burnaby.

"They're well looked-after, well fed, and they're taught to sit around and be patient at shows like this."

A large boxer spread its jaws in a cavernous yawn as she spoke. In the cage next door, a setter sprawled in a sound sleep.

There was a languorous-looking Afghan, its flaxen hair wisping sexily over one eye, a donkey-sized Irish wolfhound basking in one of the open booths and a couple of disgruntled-looking bulldogs shuffling around nearby.

Most were quite placid, but an occasional nonconformist barked in protest.

Today the show will be open 10:30 a.m. to 10 p.m.

School History Discussed Here

Vice-principal of the Alberni Residential School, Keith Johnson will speak on the history and work of the school at a meeting of the B.C. Indian Arts and Welfare Society in the music room of Victoria Public Library at 8 p.m. Sept. 15.

Auxiliary Meets

First meeting of the season for North Ward and Quadra primary school auxiliary will be held in North Ward auditorium at 8 p.m. Tuesday.

Submerged Truck Coming Up

TOFINO—Police said Friday a giant 40-ton truck which plunged into Maggie Lake in a mysterious accident earlier this week may be lifted late today.

A deep sea diver has been on the scene for two days directing preparations to lift the truck of Robert Cullin Richardson, 38, who is presumed drowned.

His truck, loaded with 80 tons of iron ore from the Brynnor mines at Maggie Lake, vanished from its spot in the middle of a three-truck convoy driving to nearby Toquart Bay.

The truck is in 120 feet of water, about 150 feet from shore.

American Faces Gloomy Holiday

It is going to finish up a gloomy holiday here for Mrs. Regina Rickert of Tacoma, Wash., unless some kind person finds her wallet and returns it to her.

She missed the wallet Friday afternoon. It contained $120 in American bills, mostly 20's. Identification in the wallet reads Regina Robertson.

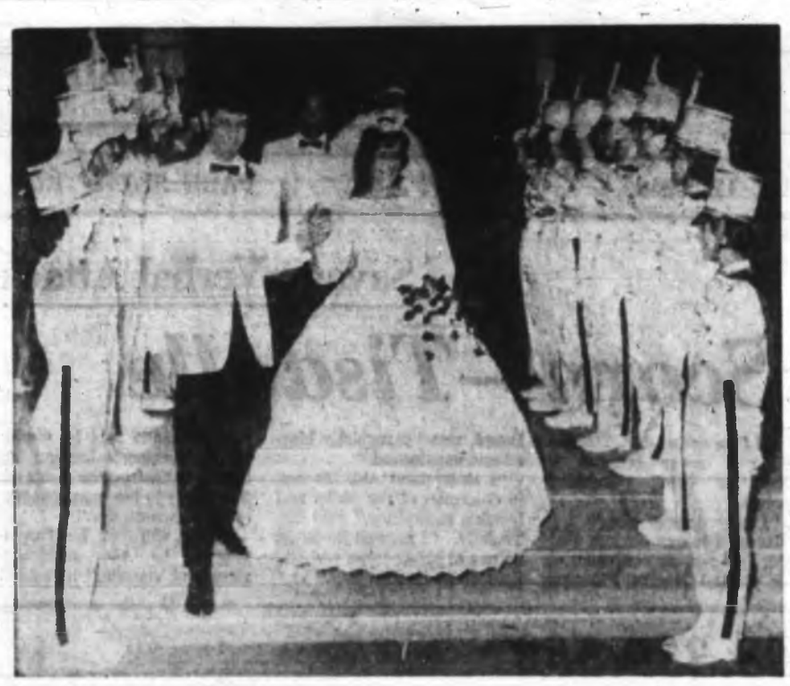

Mr. and Mrs. Brian Pearce pass through a guard of honor formed by members of the Victoria Girls' Drill Team following their marriage recently in St. Joseph's Catholic Church. They are now living at Malahat Drive. The bride is the former Dorothy Leard, daughter of Mr. and Mrs. Ralph Leard, Gladstone Avenue, and the groom is the son of Mr. and Mrs. Leonard Pearce, Harriet Road.

Khrushchev's Daughters Keep in Background

By SIDNEY WEILAND

MOSCOW (Reuters) — Even Russians in the social swim know next to nothing about three of the women in Premier Nikita Khrushchev's life — his daughters Rada, Yulia and Yelena.

The Kremlin's No. 1 family believes in keeping the spotlight on Khrushchev himself, and only scanty details leak out about his family.

Since the Khrushchevs went to the United States five years ago, the premier's motherly, devoted wife Nina has become something of a personality. She has an official biography to herself, and occasionally she meets women's delegations.

But the daughters keep strictly in the background, although they have been aboard several times on trips with their father.

Rada and Yulia went to the U.S. with him and this summer all three daughters were in the Khrushchev delegation which visited Scandinavia.

MAKE PRIVATE VISITS

The three women usually desert the official party, skipping the speeches and the banquets to go off by themselves to the stores — sometimes with Mrs. Khrushchev—or to take in the latest movies or other shows.

When they are together, nobody would take them for sisters.

Rada, 35, the best known, is a light brunette and chic. Yulia, the oldest, in her mid-forties, ties her hair in a traditional Russian bun and looks like a friendly country matron. Yelena, the "baby," about 27, bespectacled and serious, is an intellectual.

Rada is the only one who resembles Khrushchev—they have the same eyes, the same smile. They also share a questing interest in what is going on.

When abroad, Rada watches and absorbs—she has a good command of English and a capacity for detail. She studied to become a biologist, but dropped it to switch to journalism.

Rada has an eye for clothes. She owns an elegant sable coat, but dislikes makeup and watches her weight. Acquaintances describe her as quiet and reserved, but say her manner is warm and even gay when she opens up.

She is the one daughter who seems destined for bigger things. Her husband is Alexei Adzhubei, editor-in-chief of the government newspaper Izvestia and a Khrushchev confidant who many people thing may become Russia's foreign minister.

Rada and Yelena are the children of the present Mrs. Khrushchev, the premier's second wife. Yulia is the daughter of his first wife, a woman about whom nothing is known except that she died in the famines after the First World War.

Of the three daughters, plump, dark-haired Yulia leads the most settled life, in the Ukrainian capital of Kiev, where her husband, Viktor Gontar, runs the local opera and ballet company. She is believed to have two children, and possibly a grandchild.

The youngest daughter, Yelena, is the least known of the trio. Two years ago she was studying chemistry, but where she works now is one of the Kremlin's secrets.

She is believed to be unmarried. Those who know describe her only as a "very serious girl, and bright."

Parliamentary Law

New Group Formed

Mrs. R. S. Butt, the new president of the Arbutus Toastmistress Club recently welcomed guests and members to the first meeting of the club year. In her opening remarks she urged members with new positions in the club to think up fresh ideas.

During the past few months a number of members have been attending lectures on "Parliamentary Law." These lessons have proved so interesting and promise to be of such help that a permanent group is to be formed meeting once a month to continue this study. This group will be open to men and women from other clubs. Further information may be obtained by phoning Mrs. R. S. Butt.

The toastmistress for the evening in charge of the speaking part of the program was Mrs. D. L. Campbell, who introduced the theme "Birth of a Language." The main speakers were Mrs. F. Dearman, Mrs. D. Pite, Mrs. J. W. Gillis, Mrs. G. Cook and Mrs. E. R. Ashbridge. Miss Donalda Lentz, a visitor from the Victoria Toastmistress Club, acted as timer. Mrs. S. McCulloch, general evaluator, awarded the spur to Mrs. G. Cook for her speech "The Pen is Mightier than the Sword" and the oscar to Mrs. T. F. Howe for her helpful speech evaluations. Others taking part in the program were: Mrs. C. H. Dowling, Mrs. H. J. Wende, Mrs. D. Kennedy, Mrs. A. Blake, Mrs. W. A. Ludlow, Mrs. H. Winstone, Mrs. H. L. Brigham, Miss A. Shepard and Mrs. W. Howes.

BLENDING IN with the homes in the district is the new Devon Court, at Central Avenue and St. Patrick Street, on a bus route, just a block away from the ocean at Shoal Bay. The gabled ridge roof, with an exterior in traditional Tudor design, sets off the two-storey, reinforced concrete and concrete block building which contains four one-bedroom and seven two-bedroom apartments. The soundproofed suites, reached from carpeted halls, have oak floors in living and bedrooms. Kitchens are equipped with stoves and fridges and exhaust fans. Tiled bathrooms also have colored fixtures. Drapes are provided, television is piped in, there is an automatic laundry and adequate parking for the residents. Mears & Whyte—Oak Bay Realty, rental agents.

ANN LANDERS

Dear Ann: I want to make it clear that I am not a teen-ager. I'm a 33-year-old widow and the mother of three.

I've been going with a man who owns a sand and gravel business. Last night we had a date to attend a church supper. I had my hair done in a shop and dressed up rather special for the occasion. I wore my fox cape and satin shoes. When I got outside and saw his dump truck I was shocked. He said, "I sold my car and don't plan to get another one until the new models come out."

I am not a snob, Ann, but I don't think a dump truck is proper transportation for middle-aged people. If you say it is, then I'll ride in it and keep quiet. Yes or no?—NOT READY TO BE DUMPED YET

Dear Not Ready: For a picnic or to the beach—maybe. But not to a church supper, with satin shoes and a fox cape yet.

Tell your friend that for social evenings you'd prefer to take the bus or perhaps double with friends who have a sedan—until the new models come out.

* * *

Dear Ann Landers: I am a 15-year-old girl who let a boy go too far. I felt so guilty I told my mother. She promised not to say anything to my father but she broke her word and told him anyway. Now I can't go any place but to church and to school for three months.

Believe me, Ann, I've learned my lesson. I realize how lucky I was not to have gotten into serious trouble. I will never be so foolish again. I also know the boy didn't care about me or he would not have been so thoughtless about my future.

Please help me. If I am penned up for three months I'll lose my mind.—THE GHOST

Dear Ghost: Keeping a teen-ager locked up for three months only makes him or her resentful and determined to get even when he is sprung.

Teen-agers who are made to feel they are no good and not to be trusted, will behave in a sneaky, unworthy manner. I favor parole rather than solitary confinement—with the following rules:

(1) You should be permitted LIMITED outside activities.

(2) Your parents should know where you are, and with whom, at all times.

(3) You should honor a strict curfew.

P.S. I've gone to bat for you. Now don't let me down.

* * *

Dear Ann Landers: My mother is a widow in her early sixties. She decided recently to make her home with me. I am a widow, too, and have no income except my weekly salary. For years I've longed to take a nice vacation but could never afford it.

Mother has a small pension and a modest income from social security. She buys groceries occasionally, but has never offered to help defray household expenses.

My evenings are spent chauffering mother and my car expenses have tripled. But how can I tell her to take a bus when my car is out in front of the house?

This new living arrangement is keeping me broke. How shall I tell her?—DOROTHY

Dear Dorothy: In plain English, unless she understands another language better.

It would be different if your mother had no income but since she has money coming in, she should offer half of her income and carry her share of the load.

Miss Victoria, Linda Gower and Gordon Jolley will be among those modelling fashions by the T. Eaton Co. in the Victoria room on Thursday, Friday and Saturday, Sept. 17, 18 and 19. The Catholic Women's League of Oak Bay are sponsoring the first day of the show, Gorge Presbyterian Church WA on Friday and the Evening Branch of Christ Church Cathedral WA on Saturday. The shows are at 3 p.m. and afternoon tea will be served.

Victorian Married In Ottawa

A simple candlelight ceremony in St. Margaret's Church, Ottawa, united in marriage Patricia Marion Johnston, daughter of the late Mr. Clifford R. Johnston, and Mrs. Johnston of Eastview, Ont., and Robert Hallet Petrie, son of Dr. and Mrs. Robert M. Petrie, Observatory Hill, Victoria.

Rev. Frank Lawler officiated at the ceremony, at which the bride was given in marriage by her brother-in-law, Mr. Lynn C. Barnett.

Her full-length gown was of pure white silk faille, the straight-cut skirt featuring a full overskirt extending into a chapel train. A rhinestone crown carried her triple-layer veil of tulle illusion.

Attending the bride were her sisters, Mrs. John A. Franchi and Miss Anne Johnston, who wore white lace over taffeta with blue embroidery. They wore blue cornflowers in their hair and carried bouquets of white carnations splashed with blue. Miss Sherry Lynn Barnett, niece of the bride, wore a full-skirted pink dress with pink flowers in her hair. Her bouquet was of pink and white flowers.

Dr. Melvin G. Calkin of Halifax was best man, and ushers were Mr. John Franchi and Mr. Gary Ginn.

Following a reception at the Riverside Hotel, Mr. and Mrs. Petrie left for a honeymoon in Vancouver. For travelling the bride wore a pink dress with matching coat and white hat.

The newlyweds plan to reside at Masset, B.C.

Builds Aeroplane In Spare Time

HIGHLAND PARK, Ill. (AP) — With six children to look after, Mrs. Tracy Pilurs found so much time on her hands she decided to build an airplane.

So, in the last four years, she put together a little biplane in her garage, assembling parts and fabricating the wings and fuselage from a plan and specifications folder.

"It was sort of like running up a dress from the patterns," she said. "Only, of course, it took a little longer."

Mrs. Pilurs, who admits to 36 and says her youngest child is 7, got the project off the ground Thursday at Chicagoland Airport. She took off with no trouble, and did lazy 8s in the little lavender craft that she calls the Pretty Purple Puddy Tat.

Asked why she painted it lavender, she replied, "well, after four years as a lady welder and what-not, I thought the product should be as feminine as possible."

Rummage Sale At Boys' Club

Plans for a rummage sale to be held Sept. 19 at 9 a.m. at the Boys' Club, 1240 Yates Street, were made at a special meeting of the Mothers' Auxiliary to the club.

Plans were also discussed for a Dahlia Tea and bazaar to be held in the Douglas Room of the Hudson's Bay Company Oct. 5 from 2 to 4 p.m.

The Entire Electrical Installation for
DEVON COURT APARTMENTS
Supplied and Installed By
ED COURT ELECTRIC LTD.
Prompt Service | ELECTRIC HEATING | Rewiring
CALL 385-0541 FOR NEW INSTALLATIONS
All Work Guaranteed
2540 DORSET, VICTORIA, B.C.

Best Wishes to Management of
DEVON COURT
APARTMENTS and STORES
Complete Plumbing and Heating Installation Supplied and Installed by
RAWLINGS
PLUMBING & HEATING CO. LTD.
Residential - Commercial - Industrial
REPAIRS AND ALTERATIONS
2657 DOUGLAS FREE PARKING Entrance on Hillside 384-1641

Congratulations . . .
To the Owners—J. MEARS and A. F. GOWER
ON THE OFFICIAL OPENING OF
THE NEW MODERN
DEVON COURT APARTMENTS
LOCATED IN OAK BAY, CORNER ST. PATRICK AND CENTRAL AVE.
Hucker and Zaschke
GENERAL CONTRACTORS
Inquiries Invited, Regardless of Size
Phone 479-3864
4126 LARK VICTORIA, B.C.

We Are Pleased to Announce
THE OPENING OF
DEVON COURT
Oak Bay's Newest Apartments—686 St. Patrick Street

11 One and Two-Bedroom Suites for Quiet Residential Living
Close to sea, transportation and stores
- Fireproof construction
- Drapes supplied
- Kitchens equipped with colored appliances, range hoods, etc.
- Cablevision
- Colored tiled bathrooms
- Automatic laundry
- Ample locker space
- Individual heat controls

For Further Information—Contact
A. Gower J. Mears
EV 5-7707

Mears & Whyte Oak Bay Realty Ltd.
2188 OAK BAY AVENUE
PHONE EV 5-7707

J. L. P. MEARS and A. F. GOWER
In conjunction with
Mears & Whyte, Oak Bay Realty Ltd.
WISH TO THANK THEIR GENERAL CONTRACTORS
HUCKER & ZASCHKE
and all the sub-trades for the excellence of their work on
DEVON COURT
Mears & Whyte Oak Bay Realty (Rental Agents), 2188 Oak Bay Ave. Phone EV 5-7707

Recent newlyweds Mr. and Mrs. John Carson are pictured as they were showered with confetti following their marriage in Christ Church Cathedral. Mrs. Carson is the former Marilyn Elizabeth Oates, daughter of Mr. and Mrs. Drummond Taylor, Barrie Road. Her husband is the son of Mr. and Mrs. John Carson, Frechette Street.—(Chapman)

Bride Carries Roses

A charming gown of ice-blue duchess satin, fashioned on princess lines with long fitted sleeves and bound "wedding ring" neckline, was worn by Susan Jean Sinkinson at her wedding Friday evening.

The daughter of Mr. and R. Sinkinson, she exchanged vows with Mr. Peter Denis Noonan, son of Mr. and Mrs. W. G. Noonan, at a double ring ceremony in the Church of St. David-by-the-Sea.

With her gown she wore a full-length veil of ice blue tulle, with four short tiers scalloped at the edges. It was held by a headpiece of white organza flowers centred with pearls. Her bouquet was of white roses with streamers of ice blue satin.

Short dresses of blue crystal peau de soie were worn by the trio of attendants, Miss Beatrice Jones as maid of honor, and bridesmaids Miss Sharon Sinkinson and Miss Sally Noonan. They carried bouquets of white carnations in blue tulle.

Little flower girl was Debra Allen, whose long blue dress was embroidered with flowers. Her bouquet was a tiny replica of the bride's.

Best man was Mr. Gary S. Jacobs, and ushers were Mr. Ronald Copley and Mr. Douglas Tribe. The bride was given in marriage by her father.

Following a reception at McMorran's Seaview Room, the newlyweds left on a wedding trip to the United States. For travelling the bride wore a white coat over a softly draped white dress, with orange and brown hat and dark brown accessories. Her corsage was of feathered orange carnations.

The new Mr. and Mrs. Noonan plan to live in Victoria.

B & P

Victoria Business and Professional Women's Club will hold their first business meeting of the fall season on Monday, Sept. 14, in the War Amputees Hall, Oak Bay Avenue, at 8 p.m. Reports of the national convention held in Ottawa will be given, and Mrs. M. Waterman, membership chairman, will conduct a workshop on membership.

Dinner at Glenshiel Hotel next Tuesday will mark the 50th wedding anniversary of Mr. and Mrs. G. F. Passmore, who were married Sept. 14, 1914, in St. James Anglican Church, James Bay. Well-known in Victoria, Mr. Passmore was for many years in the grocery business in the Gonzales district. His father, Samuel Passmore, came to Victoria in 1858 with a contingent of the famous Royal Engineers, under the command of Colonel Moody.—(Ian McKain)

Clubs and Societies

CATHEDRAL WA

Afternoon Branch of Christ Church Cathedral Woman's Auxiliary will meet on Tuesday, Sept. 15, at 2:30 p.m. in Memorial Hall.

COFFEE PARTY

St. John's Anglican Church Women's Guild will hold a coffee party Wednesday, Sept. 16 in the lower parish hall, from 11 a.m. to 1 p.m.

Rents as low as $110 monthly — nothing higher than $153 — even spacious Town Houses on beautiful

Christie Point

Unfurnished 2 and 3-bedroom Town Houses and Apartments with close sea views are still available with all these luxury features at no additional cost.

★ Kindergarten now open, $10.00 per month

- Kitchens include electric stove, refrigerator and double stainless steel sink, and your own automatic washer and dryer.
- Living room drapes supplied.
- Hardwood floors throughout.
- Built-in TV outlets
- Individual heat control for each suite, heat is included with the rent
- Master bedroom, twin size
- Four-piece vanity bathroom with shower
- Two-piece downstairs washroom.
- Scenic views from every room
- Walk-in closets
- Large individual storage units for each suite
- Fenced-in play areas for children
- Heated swimming pool
- Boat dock
- All streets paved and well lighted
- Grounds fully landscaped and maintained
- Maintenance crews always on duty
- City bus service at your door.

Rental office open 10 a.m. to 9 p.m. every day, Phone 385-0344.

FOLLOW Craigflower to Old Island Highway 1A, OR Gorge Road to Admirals; turn right at the signs. Only 9 minutes from City Centre.

Another Development of
CONSOLIDATED BUILDING CORPORATION

Management Montreal Trust Company

Elmes-Howay

Centennial Queen To Live in East

Former Victoria Centennial Queen, Carol-Ann Howay was married to Mr. Roger Duncan Elmes at a quiet service in Centennial United Church vestry.

Dr. M. Lees officiated at the recent afternoon ceremony for the daughter of Mr. and Mrs. Harold I. Howay, 3107 Westdowne and the son of Mr. and Mrs. Charles Elmes, St. Catharines, Ont.

The pretty, dark-haired bride was given in marriage by her father. For her wedding she chose a three-piece white silk crepe suit, street length, and hat of coque feathers and maribou. Her corsage was of stephanotis and ivy.

Miss Nancy Gooderich of Vancouver as maid of honor wore a turquoise silk shantung suit with matching flower headpiece and pink rose corsage.

Mr. Douglas Snyder was best man.

The reception was held at the home of the bride's parents. The two-tiered cake was made by the bride and was topped with stephanotis and ivy in her own silver baby mug. Mr. Arthur Battersby proposed the toast.

Leaving on a three-week motor trip to eastern Canada, the bride travelled in a carmel-colored cashmere suit with matching hat and brown accessories. They will make their home in Hamilton, Ont., where the groom will attend McMaster University.

Here for the wedding were Miss Joy Kilpatrick, Calgary; Mr. and Mrs. D. Moore, Mr. and Mrs. A. Battersby, Mr. and Mrs. D. DeGraaf, Mr. and Mrs. J. McConnell, Mr. and Mrs. C. B. Lindsay, Mr. and Mrs. E. Haber, Mr. and Mrs. C. Robinson, Mrs. G. Crawford and Mr. and Mrs. J. Babcock.

LADIES' WEAR FALL VALUES

BOUCLE AND DOUBLE KNIT SUITS
Just Arrived! An excellent selection at only $24.00 and $49.50

Fall, Winter and Summer
COATS
Complete selection, choice quality cloths. From $29.95

SKIRTS Tweeds and wool worsteds direct from England. Priced from only $7.95

John McMaster Ltd.
1012 Fort St. EV 4-4712
Easy Parking Always

Grandmother Makes Gowns For Pretty Sidney Wedding

St. Paul's United Church at Sidney was the setting for a pretty wedding Saturday afternoon when Shirley Margaret Wiggins was united in marriage with AB Donald Raymond McNalley, HMCS Stettler.

Rev H. R. Whitmore performed the double-ring ceremony for the daughter of Mr. and Mrs. Otto C. Wiggins, Rest Haven Drive, Sidney, and the son of Mr. and Mrs. Robert J. McNalley, Lisburn, Alta.

The bride, given in marriage by her father, was lovely in a floor-length, sleeveless gown of white satin topped by a French chantilly lace jacket styled with high neck and long sleeves. The skirt was straight in front with concealed side and back pleats. A pearl coronet held her shoulder-length, scalloped, bouffant four-tiered veil and she carried a cascade of red carnations. Her pearl earrings were a gift from the groom.

Miss Eleanor Morris of Victoria was the only attendant for her cousin. She wore a street-length rose satin dress and matching pill box hat. The nosegay she carried was of pale pink and white carnations.

Both the bride's dress and her attendant's were made by the bride's grandmother, Mrs. Sam Gordon of Sidney.

Best man for the groom was his brother, Mr. Robert McNalley, of Lisburn, Alta. Ushers were Douglas Wiggins, Cold Lake, Alta., George Davis of Ottawa, and LA Allen Morris, HMCS Naden.

A dance was held at Sidney Hotel following the wedding, and later the newlyweds left for a honeymoon to up-Island points. For travelling the bride wore a beige and brown suit with beige accessories and a corsage of yellow rosebuds.

When they return to Victoria the new Mr. and Mrs. McNalley plan to live at 464 Lampson Street.

Out-of-town guests included Mr. and Mrs. R. J. McNalley, Robert and Ted McNalley, Lisburn, Alta., Mr. and Mrs. R. D. Laughy, Swan Hills, Alta., Mr. and Mrs. Byron McNalley and Mr. and Mrs. Walt McNalley, Edmonton; Mr. and Mrs. H. Green, grandparents of the groom, and Mr. and Mrs. Art McNalley, Haney, B.C.; Mr. and Mrs. G. A. Davis, George and Joan Davis, Ottawa; LAC Douglas Wiggins, RCAF, Cold Lake, Alta.; Mr. and Mrs. R. O. Dobree, Barbara, Diane and Jane Dobree, Comox, B.C.

Mr. and Mrs. G. A. McNicoll of West Vancouver announce the engagement of their daughter, Julie Elizabeth, to Mr. Wayne Raymond McDonald, son of Mr. and Mrs. R. C. McDonald, also of West Vancouver. The marriage will take place at St. David's United Church, West Vancouver, on October 3. The couple plan to live in Victoria. —(Jus-Rite)

Bartlett Pears
Also Apples—40 lbs. $2.25
SAANICHTON FARM
7795 E. Saanich Road
200 Yards south of Saanich Fair Grounds
GR 4-1620—10 a.m. - 12 noon
No Sunday Business

PERSONAL MENTION

Dr. and Mrs. R. H. B. Jones of Burlingame, Calif., have cut short an extended visit to Victoria and returned home. Dr. Jones, a noted consulting geologist, has been commissioned for consultative duties in Africa by a major U.S. firm and will fly to Africa shortly.

★ ★ ★

October Wedding

Mr. and Mrs. R. Kroening, 2887 Inez Drive, announce the engagement of their daughter, Joyce, to Mr. Douglas Jones, eldest son of Mr. and Mrs. W. A. Jones of Sidney. The wedding will take place Oct. 3 at 7:30 p.m. in St. Mark's Church, with Canon R. Willis officiating.

★ ★ ★

At Wedding

Mr. and Mrs. D. Allen and Mr. and Mrs. D. Brown of Ladner, B.C.; Mr. and Mrs. J. C. Shaw, Miss A. Shaw and Mr. D. Klassen of West Vancouver were in Victoria to attend the marriage of Susan Jean Sinkinson and Peter Denis Noonan Friday evening.

★ ★ ★

In Edmonton

Mrs. F. A. Goodwin, president of the Diocesan Board of the Woman's Auxiliary of the Anglican Church, and Mrs. H. McDonald, recording secretary, are at present in Edmonton attending sessions of the annual meeting of the Dominion Board of the Auxiliary.

★ ★ ★

Attends Stratford Festival

Mrs. C. B. Armstrong of 4124 Gordon Head Road has returned from a trip to Eastern Canada where she attended three plays at the Stratford Festival and visited relatives and friends in Toronto, Edmonton, Regina, Saskatoon and other parts of Saskatchewan.

★ ★ ★

Grocery Shower

Mrs. B. Ellis, Mrs. K. Avery and Mrs. T. S. Harper were hostesses at the latter's Admirals Road home at a grocery shower for Miss Dorothy Adams. Guests were Mrs. F. Harvey, Mrs. T. W. Harper, Mrs. M. Bently, Mrs. J. Barnes, Mrs. A. Edmonds, Mrs. J. F. Harper, Mrs. M. Martin, Mrs. T. G. Harper, Mrs. T. Davies, Mrs. G. Jennings, Mrs. G. Harvey, Mrs. M. Murray, Mrs. M. Ross and Lillian Venn.

★ ★ ★

Engagement

Mrs. H. E. Laker, 1875 Christie Way, and Mr. V. L. Laker, Victoria, announce the engagement of their eldest daughter, Sharon Elizabeth, to Mr. Keith Garfield Rankin, eldest son of Mr. and Mrs. G. A. Rankin, Milden, Sask. The wedding will take place Saturday, Sept. 26, at 1 p.m. in St. John's Anglican Church, with Rev. C. A. Campbell officiating.

Fast Turnover

LONDON (CP) — Prince Philip, who has four secretaries, loses them at the rate of about one every 18 months. They quit to get married.

The latest is Victoria Lee-Barber, 24, who will get married after she accompanies her boss on his tours of Canada and Mexico.

Miss Lee-Barber, who will marry newspaper executive Roger Harrison, 30, said they "haven't fixed a date for the wedding yet." Her job will become vacant at Christmas.

Said a Buckingham Palace spokesman: "I don't think any girl who comes here for an interview dreams of actually landing the job. They come mostly out of curiosity."

PRO PATRIA

Ladies Auxiliary to Pro Patria, Branch No. 31, Royal Canadian Legion will meet on Tuesday, Sept. 15, at 7:45 p.m. at 625 Courtney Street.

IS YOUR MUSIC TEACHER REGISTERED?

There Is a REGISTERED Music Teacher in Your District

Affiliated with the Canadian Federation of Music Teachers' Associations

Telephone EV 4-8928

unmistakably the
Parkhurst
full-fashioned look

Here's real rugged fashion in a bold and brawny pure wool crew neck bulky. Made in Canada only by Parkhurst — full-fashioned with the easy-fitting saddle shoulder. Nine shades. About $17.95.

at fine stores everywhere
PARKHURST KNITWEAR • TORONTO

Newspaper Advertising Stimulates Buying

mail orders promptly filled *charge accounts invited*

THESE LITTLE HEELS ARE CAMPUS BOUND

"Free Ways" by Miss Ingledew black moco croco, brown moco croco 6.95

"Pike's Peak" by Miss Ingledew black patent winter spice patent 6.95

"Jet Stream" by Miss Ingledew brown sweet kid red sweet kid black sweet kid 6.95

available in all our campus shops

Ingledew's

men's and women's shoes

also Vancouver 749 Yates St.

James Bond
BY IAN FLEMING
DRAWING BY JOHN McLUSKY

ARCHIE

JUDGE PARKER

BLONDIE

RIP KIRBY

LI'L ABNER

REX MORGAN

HI & LOIS

POGO

CANADIENS

Garden Notes

Hybrid Miss America

By M. V. CHESNUT, FRHS

An interesting development in recent years is the work of the specialist flower societies who grow and test all the new varieties as they come out, reporting on which are the cream of the crop.

The American Rose Society, for instance, tries out all the new roses in test gardens scattered through all the different climates of United States and Canada, and it is part of my job to report in this column every year which varieties have been honored with the jealously-guarded appellation, All-America rose.

In the same way, new gladiolus varieties are tested for beauty of form and coloring, freedom from disease and weather resistance in the test gardens of the American Gladiolus Society.

* * *

Of the hundreds of new glads that are bred every year, two or three of the finest are chosen to be known as All-America Gladiolus. The American Peony Society and the National Sweet Pea Society of Great Britain both perform this same work of testing and rating new varieties.

It isn't generally known that Dutch bulbs also undergo the same gruelling tests and are rated in much the same way.

Planted in the world-famous Keukenhof gardens near Lisse, in Holland, the bulbs are grown under the sponsorship of the Netherlands Flower Bulb Institute, and are judged and rated by visiting horticultural experts during the spring blossoming period.

* * *

There is one important difference, however, between the testing and rating of Dutch bulbs and the testing of roses and glads. In the case of roses and gladiolus—and annual flowers — only new varieties are tested and rated.

With the bulbs, the International Bulb Selection is not so restricted, and if a hyacinth, a tulip or a daffodil is good enough, it could come up with top honors year after year, until another better variety comes along to push it off its pedestal of excellence.

Judging is done on the basis of clarity and brightness of color, strength and length of stem, shape and position of the flower, texture of the petals and the tightness of the bulb skin.

* * *

Of the bulbs that bloomed on the 62-acre estate at Keukenhof last spring, one tulip was chosen as the finest of its class in each of nine categories, and one each of daffodils and hyacinths.

The award-winning tulip in the Triumph class is Blizzard, which has a very large creamy white bloom on an 18-inch stem and is probably the finest white tulip in any class.

Red Matador is the best of the Darwin hybrids, a brilliant scarlet of outstanding size. In the Late Double or peony-flowered class, the winner is the rose-colored May Wonder.

Blue Parrot, a sport of the Darwin Bleu Aimable, is a bright violet color on 24-inch stems, with fringed and lacey petals characteristic of the Parrot tulips. Tops in the Kaufmann tulips is Goudstuk, golden yellow on the inside with the outside a carmine red edged with yellow.

* * *

Among the Darwins, Sweet Harmony is a lemon yellow with the edges shading to an ivory white. Queen of Sheba is the experts' choice among the lily-flowered tulips, mahogany red with an orange edge.

In the beloved Cottage class, the chosen tulip is Halcro, carmine with a yellow, green-edged base. Red Riding Hood is on the honors list for the second year in a row, representing the Greigii hybrid tulips, a very large scarlet flower with mottled purple and brown leaves.

Among the 200-odd daffodil varieties grown at Keukenhof, the visiting horticulturists picked Dutch Master, a large-trumpet type in a soft yellow shade and with unusually good texture to the petals.

The winning hyacinth is Marconi, in salmon pink and with exquisite fragrance.

In South Africa

Espionage, Abduction Thrive

JOHANNESBURG — A secret organization, which combines espionage with kidnapping, is operating in Africa from headquarters which are believed to be situated either in Pretoria or Johannesburg.

According to sources, the organization is directly under the control of the security branch of the South African police, but other sources say that it is private and performs tasks beyond the lawful scope of the police.

* * *

It is firmly believed to be responsible for the kidnapping of university lecturer Dennis Arthur Higgs, who was seized in Lusaka, trussed and blindfolded, and taken to Johannesburg, where he was found in a van. After action by the British government, Mr. Higgs was returned to Lusaka and is now in England.

This is not the first kidnapping of a South African political exile. A few years ago, an African political leader was kidnapped in Basutoland and turned up in the police cells in South Africa. Last year, a young colored doctor, a political exile, was kidnapped in Bechuanaland.

In both cases, too, following protests by the British government and court actions, the men were released and allowed to return to British territory.

About a month ago, however, a South African woman, who had fled to Swaziland because she feared she would be detained under the 90-day detention law (her husband had just been detained, but has since been released), was allegedly abducted.

* * *

The South African police admit that the woman, Mrs. Rosemary Wentzel, is now being held in their custody under the 90-day law.

The secret organization is known to have agents in all three British high commission territories which adjoin South Africa (Basutoland, Bechuanaland, Swaziland), in the Portuguese colonies of Mozambique and Angola, in Southern and Northern Rhodesia, and in a number of African capitals, including Dar-es-Salaam and Nairobi.

(The London Observer)

Dynamics of Paperwork

Polaris, SCRAP Share Priority

By JACK SMITH

The U.S. Navy, I hear through the old grapevine, has launched a crash program to cut down on its paperwork.

The program is called SCRAP, meaning selective curtailment of reports and paperwork, and has been given top priority, along with the Polaris submarine, by Secretary of the Navy Paul Nitze.

There really isn't much hope for the operation. Mr. Nitze, like every secretary before him, doesn't seem to understand the dynamics of paperwork in the U.S. Navy.

* * *

The rule is simple: Paperwork will expand by the square of the number of yeomen in charge of doing it. Three chief yeomen will be in charge of nine units of paperwork; nine chief yeomen will be in charge of 81 units of paperwork, and so on.

Naturally, as the paperwork load expands, each chief yeoman must increase his crew of yeomen 1st class, yeomen 2nd class and apprentice yeomen to handle it.

At the same time, as the number of chief yeomen expands, to be in charge of the expanding number of yeomen 1st and 2nd class and apprentice yeomen, the number of ensigns, lieutenants junior grade, full lieutenants junior grade, full lieutenants and so on, all the way up to admiral, must expand to keep the table of organization in balance.

* * *

Every time they add a new admiral at the top, because of the new apprentice yeomen at the bottom, they have to add a new chief yeoman to be in charge of the paperwork, which of course sets the whole system of dynamics in motion again.

Anchors aweigh, me lads.

(Los Angeles Times)

The Little World of SHEILAH GRAHAM

Goulet Spurns Hollywood

NEW YORK (NANA) — **Robert Goulet** and his actress wife **Carol Lawrence** have sold the house they bought in Hollywood, and they won't be going back—except for an occasional television spectacular. Or, unless **Alan Lerner** decides to make his Camelot movie in Hollywood, and signs the handsome singer to repeat his stage role of Sir Lancelot. Of Goulet's two pictures, the first, Honeymoon Hotel, was a disaster. The second, I'd Rather Be Rich made him little more than a stooge to **Sandra Dee**.

* * *

Lucky that **Ethel Merman** did not ship all of her furniture to **Ernie Borgnine's** house at the time of their marriage. There was too much of it and half had been put in storage. Now it is all on the way back to New York. Ethel swears she will never marry again and this time she means it.

* * *

The **Peter Sellers** are hoping the stork will bring a girl . . . and the **Vic Damones** don't care what they get next month, just as long as it's a baby . . . In Rome **Frank Sinatra** has been talking to **Ava Gardner** about them co-starring in Frankie and Johnnie, with **Miss Gardner** as Frankie of course . . . **David Merrick** and **Ruta Lee** in a huddle at Sardi's West. And David never huddles unless it's business. Unless it's his wife . . . Next picture for **Margaret Rutherford**, Murder, Ahoy, for MGM in London.

* * *

The happiest girl in ex-TV—**Maureen O'Sullivan**. The Today show simply was not her cup of tea and to get up at four every morning for a woman who suffers with insomnia made it a million times worse for her. Maureen will now stick to the other side of the celebrity counter, she will be an interviewee, not an interviewer. The latter is harder than it looks.

* * *

The Royal Shakespeare Company of Stratford on Avon, is saying, "Sticks and stones will break my bones, but names will never hurt me." They have been accused of putting on "dirty plays." **Sir Fordham Flower** of the original Flowers of Stratford—there were Flowers in Shakespeare's day—says, "we will not change. And we have every confidence in **Peter Hall**." Mr. Hall, in charge of the company, in private life is the estranged husband of actress **Leslie Caron**. And now that their two children are back in Europe, he will get away from everything by taking them with him for a vacation in the south of France.

SALE OF DEMONSTRATOR MODELS
IT'S IN THE BAG!
SPECIALS
WHILE THEY LAST
Forget about raking leaves! Your rotary power mower, equipped with catching bag, eliminates raking leaves and grass. Vacuums as it cuts! Specials NOW on demonstrator and floor models.

LAWN-BOY
Reg. $104.50. SALE $89.95
TORO
Reg. $100.95. SALE $95.95
Terms Available and Trades Welcome
VICTORIA'S SERVICE CENTRE &
LAWN MOWER HOSPITAL LTD.
SALES AND REPAIRS
934 Johnson Street Phone EV 3-5552

Newspaper Advertising Stimulates Buying

VICTORIA OFFICE
TELEPHONE 383-4111

CLASSIFIED WANT ADS

DUNCAN BUREAU
Telephone 746-5611

AFTER-HOUR TELEPHONES
11:30 p.m. to 7 a.m.
Sports 383-7000
Editorial 383-4300 or 383-8300
Circulation 383-0725

BOX REPLIES
All replies to private box numbers available from 9:00 a.m. to 5:30 p.m. Monday to Friday inclusive.

OFFICE HOURS
Classified Counter, 8:00 a.m. to 6:00 p.m. Business Office, 9:00 a.m. to 5:30 p.m. Monday to Friday inclusive.
CLOSED SATURDAY

TELEPHONE HOURS
8:00 a.m. to 8:00 p.m. Monday to Saturday inclusive.

CLASSIFIED COPY DEADLINES
Regular classified advertisements may be placed at the counter, 8:00 a.m. to 5:00 p.m. on the day prior to publication, Monday to Friday inclusive. By telephone, 8:00 a.m. to 8:00 p.m. Monday to Saturday inclusive.
All classified semi-display copy must be in the possession of Victoria Press Ltd., 2631 Douglas Street, by 4:00 p.m. on the day prior to publication, with the exception that copy for Sunday Colonist must be in by 4:00 p.m. Friday.

CIRCULATION REPRESENTATIVES
Duncan, P. J. Rogers 746-5611
Port Alberni, Mrs. A. Nilson 723-8312
Nanaimo, R. Lakey ...... SK 3-2766

SUBSCRIPTION RATES
Wherever carrier service is maintained, $2.00 per month.
Single copy sale price: 10 cents daily; 14 cents Sunday.
By mail Canada and British Commonwealth: one year, $18; six months $10; three months, $6.00; single month, $2.00; Australia, month $2.50; U.S.A., Foreign $3.00 per month.
Authorized as second-class mail Post Office Department, Ottawa.
Member of Audit Bureau of Circulation.

FULL COVERAGE CLASSIFIED RATES
27c per line per day; 78c per line for three days; $1.42 per line for six days. Above rates apply to consecutive insertions. Minimum advertisement two lines only. Contract rates on application.

Birth Notices, $1.50 per insertion.

Marriages, Engagements, In Memoriam Notices, Cards of Thanks, Death and Funeral Notices, not exceeding 12 lines, $2.50 first insertion and $1.50 subsequent insertions. Each additional line, 27c daily.

Births, Deaths, Marriages, Engagements, In Memoriam Notices, Cards of Thanks not accepted by telephone.

TERMS OF PUBLICATION
The Victoria Press Ltd. shall not be liable for non-insertion of any advertisement beyond the amount paid for such advertisement.
In the event of an error occurring the liability of Victoria Press Ltd. shall not exceed the charge for the space actually occupied by the item in question.
All claims on error in publication shall be made within 12 hours thereafter and if not made shall not be considered. No claim will be allowed for more than one incorrect insertion nor for errors not affecting the value of the advertisement.
All estimates of cost are approximate. Advertisers will be charged with space actually used.
All advertising copy will be subject to the approval of the Victoria Press Ltd. who reserve the right in its sole discretion to classify, reject or insert copy furnished.
While every endeavor will be made to forward replies to box numbers to the advertiser as soon as possible we accept no liability in respect of loss or damage alleged to arise through either failure or delay in forwarding such replies, however caused, whether by negligence or otherwise.

United States representatives: De CLERQUE SHANNON New York, Chicago, Detroit, Cleveland, Atlanta, San Francisco, Los Angeles.

1 BIRTHS

JAMIESON — Born to Ken and Julie Jamieson (nee Eriksen) Thetis Lake Road, at the Royal Jubilee Hospital on September 10, 1964, a son, Kevin Robert, 6 pounds, 10 ounces.

McLEAN — Born to Mr. and Mrs. R. McLean, 2290 McNeill Avenue, at the Royal Jubilee Hospital on September 7, 1964, a daughter, 7 lbs. 8 ozs. Thanks to Dr. Forgie and maternity staff. (Insured).

SMITH—Born to Roy and Gene Smith, 389 St. Charles St., Victoria, B.C., at St. Joseph's Hospital on September 9, 1964, a daughter, Shelley, 9 lbs. 2 ozs.

3 MARRIAGES

PETRIE-JOHNSTON — The marriage is announced of Patricia Marion Johnston, daughter of Mrs. C. Johnston, Eastview, Ontario, and the late Mr. Clifford R. Johnston, to Robert Hallett Petrie, son of Doctor Robert M. and Mrs. Petrie, Observatory Hill, Victoria, B.C. The wedding took place in St. Margaret's Anglican Church on September 5th at 12 o'clock noon, Rev. Frank Lawler officiating.

5 DEATHS AND FUNERALS

BOURQUE—September 10, 1964, at Victoria, Edward Wilburt Bourque, of 216 Wildwood Ave., born in Manitoba, a resident of this city for 11 years. Mr. Bourque was a member of Royal Canadian Legion, Britannia Branch No. 7 and was Inspector of Liquor Control Board. Survived by his wife, Muriel, Victoria; one daughter, Mrs. R. Beattie, Prince George; five grandchildren; two sisters, Miss Loretta Bourque and Mrs. Phyllis Buchanan, both of North Vancouver, B.C.; one brother, Albin Bourque, Calgary, Alta.
The remains are entrusted to Hayward's Chapel. Funeral announcements later. (Flowers gratefully declined.)

DUNDAS—In Victoria on Sept. 10, 1964, Mrs. Betsy Kidd Dundas, aged 88 years, born in Scotland, and a resident of Victoria for the past 28 years. Survived by her loving husband, Andrew Dundas of 1790 Fairfield Rd.; one daughter, Mrs. C. Hill of Plunkett, Sask.; five sons, George and Andrew of Saskatoon, Sask.; Harold and Charlie of Milden, Sask.; and Wallace of Surrey, B.C.; 11 grandchildren and five great-grandchildren.
Funeral services will be held in McCall Bros. FAMILY CHAPEL, Main Office Bldg., on Saturday, Sept. 12, at 2:15 p.m., Rev. Dr. W. J. Klempa officiating. Interment in Hatley Memorial Gardens.

GIBSON—Peacefully in St. Joseph's Hospital on Sept. 10, 1964, Hugh Wilson Gibson of 1344 Minto St. Mr. Gibson was born in Dalmellington, Scotland on March 7, 1901, coming to Wolseley, Sask. with his parents in 1903 where he lived in the Moffat district until 1908 when he moved to Lilac, Sask., farming there until 1919 when he came to Victoria. He leaves his loving wife, Edna; his sister, Miss Jean W. Gibson in Victoria; a brother, William, in Oakland, California; also nieces and nephews. Mr. Gibson faithfully performed the duties of Elder in First United Church for many years.
Funeral services will be held in McCall Bros. FAMILY CHAPEL, Main Office Bldg. on Monday, Sept. 14 at 11:00 a.m. Rev. R. Morris officiating. Interment in Royal Oak Burial Park. (Flowers gratefully declined.)

5 DEATHS AND FUNERALS

JOHNSON—At the Veterans Hospital on September 10, 1964, Mr. Herbert Lawrence Johnson, aged 71 years, born in Oxford, England, and a resident of Victoria, B.C. for the past 45 years, late residence, 3042 Wesley Road. He leaves his wife, Marie, at home; his brother, W. R. Johnson, 3060 Hampshire Road; one niece in Victoria, B.C.; and one niece in Prince George, B.C. Mr. Johnson served overseas in the First World War, and was a member of the Red Chevron, and a life member of the Victoria Rowing Club.
Services will be held in the Sands Mortuary Limited, "Memorial Chapel of Chimes," on Monday, September 14, 1964, at 3:00 p.m., Padre Douglas Kendell officiating. Interment in the Royal Oak Burial Park.

NIEUWEJAAR — In Youbou, B.C., on Sept. 9, 1964, Mr. W. Nieuwejaar, born in Bergen, Norway. Survived by his wife, Sigrid, and two sons, Egil and Rolf.
Funeral services will be held at St. John's Anglican Church, Duncan, Sept. 12 at 12 noon, Archdeacon Horsefield officiating.

OSWALD—Mrs. Clara, resident of Alberni, B.C., died at Nightingale Rest Home, Nanaimo, Sept. 10; born at Dromore, County Down, Ireland, aged 78. Survived by her husband, John Alexander, Alberni; son, Robert, Victoria; two daughters, Mrs. J. D. (Catherine) Goulden, Manitoba, and Mrs. H. D. (Margaret) Smyth, Port Alberni; five grandchildren, four great-grandchildren.
Graveside service Saturday, Sept. 12, 11 a.m., Hatley Memorial Gardens, Colwood. Westwood Chapel of Flowers in charge of funeral arrangements.

PHILPOTT — Suddenly near Cache Creek, B.C., on Sept. 9, 1964, Mr. Arthur Colbourne Philpott, aged 45 years, of 2529 Garden Street, born in Newfoundland and a resident of Victoria most of his life. He leaves his wife, Gladys, and one daughter, Rhonda, of Victoria; two sons, Melvin and Rowan, both of Victoria; his father, Mr. George Philpott of Victoria; also four sisters, Mrs. Margaret Galt and Miss Emily Philpott of Victoria, Mrs. Eva Fowler in South America, and Mrs. Mary Longworth.
Funeral arrangements will be announced later by McCall Bros. Funeral Directors Ltd.

SPINK—In Victoria, on Tuesday, Sept. 8, 1964, Horace George Spink of 1018 Collinson St. He was born in Hull, England, and had been a resident of Victoria for several years. He leaves a sister, Mrs. Ada Fisher in England; two nieces in England.
Funeral services will be conducted on Saturday, Sept. 12 at 1:30 p.m. in Chaplin's Funeral Chapel, 1155 Fort St., followed by cremation.

THOMAS—In Victoria, B.C., on September 9, 1964, Mrs. Mary Stewart Thomas, widow of Magistrate A. I. (Bert) Thomas; aged 67 years, born in Larkhall, Scotland, and a resident of Victoria for the past 22 years. She leaves her daughter, Mrs. Alex. (Megan) Williams, Victoria, B.C.; her sons, Rae, Ladysmith, B.C.; Ernie, Prince George, B.C.; Morris, Port Renfrew, B.C., and Bert, Victoria, B.C.; six grandchildren; her brother, Mr. Robert Rae, Ladysmith, B.C.; nieces and nephews.
Private services will be held in the Sands Mortuary Limited, "Memorial Chapel of Chimes," Rev. T. G. Griffiths officiating. Cremation. (Flowers gratefully declined. Donations may be made to the Ladies Auxiliary of St. Mary's Priory, Langford, B.C.)

TRUELOVE—In Victoria, B.C., on Sept. 9, 1964, Mrs. Annie Maria Truelove, in her 89th year; born in South Wales and a resident of Victoria, B.C., for the past 28 years, late residence 2936 Waarana Street. She leaves her daughters, Mrs. Thomas (Frances Ivy) Winter, 2936 Waarana Street, and Mrs. A. W. (Irene) Hawkins, Aldergrove, B.C.; her sons, Frank and James Truelove, in Saskatchewan; five grandchildren; two great-grandchildren; and her sister, Mrs. Emily Davis, London, England.
Services will be held in the Sands Mortuary Limited "Memorial Chapel of Chimes" on Saturday, September 12, 1964, at 1:00 p.m., Rev. H. R. C. Whitmore officiating. Interment in Royal Oak Burial Park.

TURNBULL—September 9, 1964, at Victoria, James Millar Turnbull, aged 95, of 895 Heywood Ave., born in Lochee, Scotland, a resident of this city for 69 years. Mr. Turnbull was a life member of International Association of Machinists. Survived by a sister-in-law, Miss Ann R. Robb; four nieces, Mrs. Jessie Bradley, Mrs. W. Watson, Mrs. T. S. Whittemore, all of Victoria, Mrs. R. M. Sharp, Port Angeles, Wash.; one nephew, Mr. F. J. Webster, Chemainus, B.C.
Funeral service, Hayward's Chapel, Saturday at 1:30 p.m., Rev. C. Scott officiating. Interment Royal Oak Burial Park. Supervised parking adjoining chapel.

URWIN—In hospital in Victoria on Sept. 10, 1964, Henry (Harry) Urwin, born in Newcastle-on-Tyne, England, formerly of Moose Jaw, Sask., and a resident of Victoria for 28 years. Pre-deceased by his wife, Minnie, in May, 1964, and a daughter, Doris. He is survived by four daughters, Mrs. M. (Evelyn) McDonald, Mrs. E. (Edythe) McLean and Mrs. R. ("Crack") Johnstone all of Moose Jaw; and Mrs. F. (Norah) Huber of Fort McLeod, Alta; two sons, Thomas of Moose Jaw and Harry of Pincher Creek, Alta; 15 grandchildren and three great-grandchildren.
Funeral services will be held in McCall Bros. FLORAL CHAPEL, Johnson and Vancouver Sts., on Saturday, Sept. 12, at 3:15 p.m., Rev. Dr. M. Lees officiating. Followed by cremation. (Flowers gratefully declined. Friends, if desired, may contribute to the Heart Fund, 1900 Fort Street, Victoria.)

WARR—Suddenly on Sept. 10, 1964, at Lethbridge, Alta., Percy John Hood Warr, aged 82; born in London, England. Survived by two sons, Arthur in England and James Walter in Vancouver.
Flowers gratefully declined. If desired, donations may be made to the B.C. Heart Foundation.

9 IN MEMORIAM

McINNIS—In loving memory of Jackie McInnis, passed away Sept. 12, 1961.
Jesus loved the little ones
Who lived in Galilee,
And when he called them unto Him
He blessed them tenderly.
So may it comfort us to know
That in Gods care above
Our little one is happy
In the Kingdom of His love.
—Always remembered and deeply missed, Mom and Dad.

PAINTER—In loving memory of a dear wife, mother and grandmother, Ettie C. Painter, who passed away suddenly on Sept. 12, 1959.
What would we give her hand to clasp
Her patient face to see
To hear her voice, to see her smile,
As in the days that used to be.
But some sweet day we'll meet again,
Beyond the toil and strife,
And clasp each other's hand once more,
In Heaven that happy life.
—Sadly missed by her husband Fred, sons, daughters and their families.

PAINTER—In loving memory of a dear mother and grandmother, Ettie C. Painter who passed away suddenly on Sept. 12, 1959.
We have only a memory, dear Mother,
We cherish our whole life through;
But the sweetness will live forever,
As we treasure the memory of you.
—Sadly missed by her daughter, Myrtle, son-in-law, Jack, grandchildren, Sandra and Dale.

PORTER—In loving memory of our dear son, Stephen, who passed away September 12, 1963.
Nothing can ever take away,
The love a heart holds dear,
Fond memories linger every day,
Remembrance keeps him near.
—Lovingly, Mommy and Daddy.

9 IN MEMORIAM

PORTER—In loving remembrance of Stephen Eric Porter, who passed away September 12, 1963.
The pearly gates were opened,
A gentle voice said, "Come."
And with farewells unspoken,
He gently entered home.
—Uncle Stan, auntie Jenny, Gerry, Terry and Ron.

THOMSON — In loving memory of my dear husband, Peter, who went overseas with the 16th Canadian Scottish during First World War. Passed away Sept. 12, 1958, at the Veteran's Hospital. Sadly missed by his wife Janet, and family, grandchildren and great grandchildren.

10 FUNERAL DIRECTORS

McCALL BROS.
Funeral Chapels
1400 Vancouver Street
EV 5-4465 - EV 5-4466 - EV 5-4467

Funeral Customs vary according to individual belief. The attitude at McCall's is to render helpful service, maintain high standards of performance and carry out your wishes whatever the denomination.

FRIDAY
FYFE, Mrs. Cecile
8:30 p.m.—Prayers, St. Patrick's Church, Haultain Street.

SATURDAY
FYFE, Mrs. Cecile
9:30 a.m.—Mass, St. Patrick's Church, Haultain Street.
RATTRAY, Mrs. Agnes Anderson
1:15 p.m.—Floral Chapel.
DUNDAS, Mrs. Betsy Kidd
2:15 p.m.—Family Chapel.
URWIN, Mr. Henry (Harry)
3:15 p.m.—Floral Chapel.

MONDAY
GIBSON, Mr. Hugh Wilson
11:00 a.m.—Family Chapel.

TUESDAY
SEARSON, Mr. Reginald Franklin
Private Service—Family Chapel.

Three Funeral Chapels Dedicated to Thoughtful and Understanding Service.

SANDS
MORTUARY LIMITED
"Memorial Chapel of Chimes"
Quadra Street at North Park Street
Victoria, B.C. EV 3-7511

SANDS
FUNERAL CHAPEL OF ROSES
Fourth Street at Sidney Avenue
Sidney, B.C. GR 5-2932

SANDS
FUNERAL CHAPEL OF HEATHER
Colwood Corners, Colwood, B.C.
GR 8-3821

THOMSON & IRVING
Funeral Chapel
Est. 1911 Formerly of Winnipeg
A Dignified and Understanding Service at Moderate Cost
PRE-NEED AT NEED
SHIPMENTS
1625 Quadra Street. Phone EV 4-2612

HAYWARD'S CHAPEL
Member Order of the Golden Rule
Superior Service Since 1867
The Hayward Family
Bruce M. Leyden. Formerly of Calgary
734 BROUGHTON ST. EV 6-3505

CHAPLIN'S FUNERAL CHAPEL
Kindness—Courtesy—Service
1155 Fort EV 4-5512

11 MONUMENTAL

MORTIMER'S
MONUMENTAL WORKS
ESTABLISHED 1877
"The Finest in Craftsmanship"
603 David Street EV 3-8421

STEWART MONUMENTAL WORKS LTD. Monuments since 1898
1401 May Street EV 4-3482

VICTORIA MONUMENT LIMITED
"Memorial of Distinction"
EV 2-5834

12 FLORISTS

In
VICTORIA
It's . . .
BALLANTYNE'S
EV 4-0555
Charge by Phone

BROWN'S
In the Heart of
Victoria for 52 Years
386-5545. EV 4-3521 Nights

15 COMING EVENTS

LEGION BINGO
Britannia Branch No. 7
Britannia Auditorium
1616 Blanshard St.
MON., SEPT. 14, 7:45 P.M.
21 Games for $1, including
$50 game plus bonus
21st game $100
Extra cards 25c
5 Extra Games
All Proceeds to Veterans' Benevolence and Youth Activities
60% gross in prizes minimum

BINGO
Help the Veterans' Benevolence Fund
SATURDAY, SEPT. 12
7:30 p.m.
20 games for $1; 5 extra games at 25c per card.
Free Bingo
Appreciation Prize
Refreshments available
TRAFALGAR BRANCH
No. 42
Formerly Naval Veterans
1417 BROAD STREET
60% Gross in Prizes

15 COMING EVENTS

Knights of Pythias
ALL CHARITY BINGO
7:45 p.m.
SATURDAY, SEPT. 12
K.P. Hall, 723 Cormorant
20 Games $1; 4 extra 25c
Extra Cards Only 25c
$400 Assured Prizes, incl.
THREE $50 GAMES
Also Door Prizes
Proceeds in aid of
Palsied Children

UNATTACHED OVER 30?
The welcome mat is out for you. This Saturday night at Newstead Hall.
When the 30 and Up Club has its ball.
A dollar's the rate, so make it a date!
See you there after half past eight.

FILM SHOWING, WAR IN VIET NAM, produced in South Viet Nam by National Liberation Front, Sat., Sept. 12, 8:00 p.m., Williams Bldg., 749 Broughton St., speaker J. Scott. Sponsor: Labor Progressive Movement. Free.

VICTORIA FIVEPIN ASSOCIATION INTER-HOUSE LEAGUE
There will be a meeting Sept. 13, 8:30 p.m. in Gibson's billiard room to complete arrangements. All team captains and those wishing to join should attend.

DANCE, YOUNG PEOPLE, 18 AND over. YWCA recreation room, 930 Blanshard, Sat., Sept. 12, 8 p.m.-12 p.m. Admission 50c each. Sponsored by YM-YWCA Catalyst Club.

PUBLIC LECTURES
ON BIO-PSYCHOLOGY
WEDNESDAY, 7:30 P.M.
512 FORT STREET

RUMMAGE SALE IN ST. MARY'S NEW PARISH HALL, 1701 ELGIN ST., OAK BAY. SEPT. 16, AT 7:30 P.M.

LEAGUE OF ROSES TRIP PASSENGERS to be at Orange Hall, 10:00 a.m., Saturday. Bring picnic lunch.

OLD-TIME DANCE, LAKE HILL Hall, tonight, Columbian Orchestra.

20 LOST AND FOUND

LOST—$100 REWARD, MALE SCOTCH COLLIE, SABLE AND WHITE. ANSWERS TO "KIP." LOST IN QUALICUM BEACH AREA. GR 9-5558.

LOST—LARGE BLACK CAT, PART Persian, about 2½ weeks ago, from Ferndale Rd.-Gordon Head area, might be returning to James Bay. $40 Reward. 477-4209.

LOST — WHITE HOUND WITH black and brown markings, between Sooke and Goldstream on the Humpback Rd. Please phone GR 8-2907.

LOST — ARGUS 35-MM. CAMERA in case, at Swartz Bay, in or near parking lot. Contains partially exposed film. Reward. EV 2-8629.

LOST—CASH, THURS. NOON, BEtween Yates Hotel and Hudson's Bay. 385-9276 or 384-0611.

LOST YOUR PET? HOMES WANTed, found. SPCA. EV 8-0614.

FOUND — BOY'S BIKE ON TILlicum Rd. 383-9086 after 3 p.m.

21 MALE HELP WANTED

JOIN THE
CANADIAN ARMY
Sergeant Buxton
(Recruiting Sergeant)
will be at the
Tzouhalem Hotel, Duncan
on 14th Sept.
Shoreline Hotel, Nanaimo
on 15th Sept.
Barclay Hotel, Port Alberni
on 16th Sept.
Arbutus Hotel, Courtenay
on 17th Sept.
To accept applications
to join the Canadian
Army.

SENIOR BOOKKEEPER FOR staff of Victoria firm of chartered accountants. Must be competent in setting up and keeping full set of accounting records for small businesses. Must also be capable of supervising assistant. When replying state qualifications, experience, age and salary expected. Victoria Press, Box 432.

EXPERIENCED JANITOR REquired for 18-suite block. Suite and small salary supplied. Preference given to veteran and wife interested in operating business in store at same location. Reply stating age, experience and telephone number to Victoria Press, Box 431.

OUTSTANDING OPPORTUNITY for the right man, a future in the finance field. Requirements: Applicant must be between the ages of 21-30, Grade 12 education or better and own car. Apply in person, Beneficial Finance Company, 650-A Yates St., Suite 1.

STUDENT FOR PUBLIC ACcountants office. Must have completed at least Grade 12, preferably Grade 13 or CGA student in accounts. Reply in own handwriting stating age, marital status and educational qualifications to Victoria Press, Box 436.

OPPORTUNITY FOR YOUNG MAN with high school graduation, for public contact work, but no sales involved. Must have auto and be able to type. Salary $270 per month to start with, auto allowance and many fringe benefits. Reply to Post Office Box 743, Victoria.

ACCOUNTANT WANTED FOR EXpanding real estate and insurance firm. Full range of staff benefits. Salary commensurate with experience. Please state age, experience and present salary. All replies will be strictly confidential. Victoria Press, Box 456.

RELIABLE EXPERIENCED salesman to cover Island for sporting goods, fishing tackle, gift ware, novelties, electronics, etc., on commission basis. No objection to other non-competing lines. Send full particulars to Victoria Press, Box 390.

WANTED—3 LOGGING AND SAWmill machinery sales representatives, by December 1, for Northern and Central Interior points. Send resume and salary and/or commission expected. All benefits, etc. Victoria Press, Box 385.

HELP WANTED
Man with car willing to work. I can show you how you can make $100 plus per week with no layoff. Apply for interview, Mr. Salmond, Fuller Brush Co., 477-3626 or 383-0787.

DUE TO PROMOTION AND STUdents returning to school, I have 3 vacancies available for the men who can qualify. For appointment phone Bill Milne, EV 3-0787 or 477-4195.

STUDENTS, 14-16
Part-time work after school and Saturdays for large national firm. For interview phone Mr. T. Howard, EV 8-2221, Sat. 9-10 a.m. or Mon. 5-9 p.m.

EXPERIENCED COMBINATION bartender-waiter for cocktail lounge. Good wages and other benefits. Apply giving full particulars. Box 160, Campbell River.

LARGE DEPARTMENT STORE requires single man aged 18 to 21, grade 12 graduate, as manager trainee. Apply National Employment Service, 1059 Johnson St.

EXPERIENCED SALES MEN WITH cars to call on businessmen in this area. Excellent commissions. Apply 401, 1029 Douglas St., 9 a.m.-10:30 a.m.

DESK CLERK FOR SALVATION Army Hostel, hours 4 p.m. to 12 midnight. Contact Major L. Jannison, EV 6-3295, residence, EV 4-6258.

TELEVISION TECHNICIAN, REQ. Must be fully experienced. Telephone for appointment, EV 3-6083, Oak Bay TV Service.

BAKER WANTED FOR DAY shift. Must be fully experienced. Apply in person Minten's Drive-In Bakery, 2405 Douglas.

FIRST CLASS AUTO BODY REpair man and one auto painter. Apply Duncan Auto Metal, Duncan, B.C., or phone 382-1213.

AMBITIOUS CARPENTER, PENsioner preferred. Victoria Press, Box 451.

WANTED, DELIVERY BOY, CITY delivery. Apply Imperial Optical, 637 Fort.

Carhop wanted, licence required. Apply Paul's Drive-In, 1900 Douglas, after 6 p.m. Students need not apply.

EXPERIENCED TREE CLIMBER. Apply 388-5610.

21 MALE HELP WANTED

THINKING OF A
NEW CAREER?

For the person of integrity, Mutual Funds offers a fine opportunity to grow with a leading company in one of the nation's fastest growing fields. Many qualified men have credited profitable careers, starting on a part time basis while becoming established. Previous experience not necessary. Age no barrier. We provide a complete concentrated training program and assistance. All inquiries treated confidentially. Offices throughout Western Canada. Call or write for appointment. Victoria Press, Box 427, 385-4305.

JOURNEYMAN WELDER
Large central Vancouver Island sawmill requires experienced combination welder with pressure ticket for permanent position. Preference given to applicants with fabricating and assembly [illegible] ability to read blueprints [illegible] over 40 [illegible] vancement [illegible] right qualifications [illegible] fare coverage, good [illegible] tions and married [illegible] modation available [illegible] ing giving full experience, qualifications, marital status, age and availability to Victoria Press, Box 459.

JOURNEYMAN
MECHANIC
REQUIRED
With experience on B.M.C. and Jaguar car products. Group insurance plan, M.S.A., union shop. Apply to service manager, Mr. Herb Grew.
PLIMLEY
1010 Yates EV 2-9121

THE MANAGER OF A LEADing Canadian Life Insurance company who has trained life underwriters to five figure incomes within 2 years wishes to interview top calibre men, age 25-40, with the view to salaried employment in Victoria and Vancouver Island. If you are interested and ambitious write Victoria Press, Box 222.

YOUNG MAN 21-35, WILLING TO learn specialty sandwich trade, neat appearance. EV 3-4022.

25 MALE OR FEMALE HELP WANTED

ACCOUNTANT
for the
Y.M.-Y.W.C.A.
Salary $400 to $500 per month depending on qualifications.
Applicant must be a trained accountant and capable of taking off monthly and annual financial statements. Initial duties will include the development and installation of an accounting system for the combined Y.M.-Y.W.C.A. building operation.
Applications in writing, stating age, experience, qualifications and telephone number will be received by the Managing Director, Y.M.-Y.W.C.A., 1203 Blanshard Street, Victoria, B.C., not later than Friday, September 18th, 1964.

BRAND NEW WONDERFUL PROduct. Do not apply unless you want to earn from $60 a day, willing to work, can manage sales and sell. Small investment and car essential. 388-8580.

CARETAKERS, MIDDLE AGED couple, suite and remuneration. Reply stating age and telephone number to Victoria Press, Box 435.

PLEASANT WORK AND ATMOSphere, part time. Phone 385-1931.

26 FEMALE HELP WANTED

When You're Looking
For That
"JUST RIGHT" JOB
. . . when you feel a change is in order, if you are going to better yourself and earn more, let Drake Personnel find that "just right" job for you.
DRAKE services cost you NOTHING. You have so much to gain and nothing to lose. Your future employer pays a reasonable charge only if after two months, you are mutually satisfied with each other.
DRAKE'S INTEREST IN YOU IS VERY PERSONAL. Drake guarantees your new employer that he will be pleased with you . . . and you will be pleased with him . . . or a replacement will be sent. It is to Drake's interest as well as yours that you be the perfect girl for the job. You can't be if you're not happy with your work. Drake's interest in your future is very personal.
For confidential interview by appointment call
DRAKE PERSONNEL
385-6611

Positions available at
COOK COUNTY
HOSPITAL
CHICAGO, ILL.
for

Staff Nurses	$420 per mo.
Head Nurses	$445 per mo.
Supervisors	$475 per mo.
Instructors	$445 per mo.

(Assistant)
- Low cost housing
- Two - Four weeks Paid Vacation
- Health insurance and infirmary care
- Paid all time and holidays
- Differential for PM's and nights
- Will assist with immigrant visa

Apply
COOK COUNTY
SCHOOL OF NURSING
1900 West Polk Street
Chicago, Illinois, 60612

COPYWRITER-TYPIST
For B.C. Hydro, Victoria, for copywriting and general office duties in Information Services Department.
Salary range $286-$348.
Qualifications include copywriting experience in newspaper, radio, advertising or publications, plus general office experience. Good typing essential.
Details concerning experience, age and education should be sent to Manager, Staff Services Department, B.C. Hydro, Box 300, Victoria, B.C.

GENERAL HELP FOR TASTEE Spot night shift. Spare-time. Experience not necessary. Call after 10 a.m., 479-5259.

EXPERIENCED WAITRESSES FOR Paul's Restaurant Ltd., 1900 Douglas St., shift work. Apply between 12—2 p.m.

EXPERIENCED—WAITRESS. Closed Sundays. Apply at the Majorette Coffee Shop.

PART-TIME COOK FOR GUEST house home cooking. EV 5-9031 after 10 a.m.

MATURE WOMAN WANTED TO baby-sit 3 children, Begbie and Stanley area. 388-4139 anytime.

PART-TIME WOMAN FOR BAKERY cleaning and pan preparing. Apply Golden Sheaf, 730 Fort St.

EXPERIENCED PHONE SOLICItor required, dollar per hour. Reply Victoria Press, Box 397.

HOUSEKEEPER, 4 MORNINGS A week. Pre-school child no objection. Victoria Press, Box 438.

ROOM AND BOARD FREE IN return for light duties. Student welcome. EV 4-4935.

WANTED, HOUSEKEEPER, LIVE in, school-age children. No cooking. Colwood area. GR 8-1855.

YOUNG WOMAN WANTED FOR car drying. Apply Speedy Auto Wash, 1011 Fort St.

WARD MAID FOR PRIVATE HOSpital, after 5. 383-1930.

EXPERIENCED WAITRESS, FULL time. 631 Johnson St.

PART TIME PASTRY COOK, UNIversity School. EV 4-9197.

PRACTICAL NURSE FOR REST home. 384-7868.

EXPERIENCED HAIRDRESSER wanted. Victoria Press, Box 446.

26 FEMALE HELP WANTED

OFFICE GIRL
Discover the type of work you like best by handling a variety of interesting office assignments, including the chance to demonstrate your talents as a receptionist. You'll like our cheerful modern office and our group of friendly young men and women. Good salary, paid vacation employee benefits.
Must be able to type. Age 18 to 25. Grade 12 education necessary.

HOUSEHOLD FINANCE
CORPORATION
[illegible] Douglas Street

UNITED AIRLINES
SPECIAL
STEWARDESS
INTERVIEWS
Fly with the largest U.S. airline into 117 exciting cities across the U.S. and Hawaii. Train in our modern stewardess centre in Chicago at company expense. Enjoy free and reduced rate transportation for self and parents, plus other benefits. First year's average salary $361 per month plus expenses.
QUALIFICATIONS
Single, aged 20 - 26
Height, 5'2" - 5'9"
Weight in proportion
Contact lenses accepted
College or public contact experience required
APPLY IN PERSON
IMPERIAL INN
Wednesday, Sept. 16
12 noon - 6 p.m.
UNITED AIRLINES
An Equal Opportunity Employer

THINKING OF A
NEW CAREER?
For the person of integrity, Mutual Funds offers a fine opportunity to grow with a leading company in one of the nation's fastest growing fields. Many qualified women have credited profitable careers, starting on a part time basis while becoming established. Previous experience not necessary; age no barrier. We provide a complete concentrated training program and assistance. All inquiries treated confidentially. Offices throughout Western Canada. Call or write for appointment. Victoria Press, Box 428, 388-4305.

PART-TIME WORK
FOR MARRIED WOMEN
RETAIL SELLING
Opening exists for part-time salesladies in various departments. Some Saturday and evening work will be required. The total work would not exceed 16 hours a week. Requirements: previous sales experience desired and interest in meeting and serving the public, pleasant manner and neat appearance. Salary $1.16 per hour plus 25c per hour for evening work. Please apply The National Employment Office, 1039 Johnson St.

WIN A TV
MAKE EXTRA MONEY
Win a portable TV set, while you make extra money. No experience necessary. Sell exciting top-value Christmas Cards and Gifts. Earn big profits. Friends and neighbours buy on sight. Write for free colour catalogue and samples on approval. Special money-making plan for Churches, Clubs, Schools. Homer-Warren Co., Dept. 8, 411 Clendenan Ave., Toronto.

WOMAN WHO CAN DRIVE . . . If you would enjoy working 3 or 4 hours a day calling regularly each month on a group of Studio Girl cosmetic clients on a route to be established in and around Victoria and are willing to make light deliveries, etc., write STUDIO GIRL COSMETICS, Dept. CD-40, 840 La Fleur Ave., Montreal 32. Route will pay far above average.

CHRISTMAS CARD AGENTS
Make bigger profits showing Vertbest Christmas cards. Everyday cards and Gifts to friends—they sell on sight! New and different — wonderful values. Special "SAMPLE" offer! Write for particulars and "COLOR" catalogue—no obligation. Desk V, Veribest Specialty, 197 Front St., E., Toronto.

LADIES, ENJOY EARNING DOLlars introducing your friends and neighbors to this fascinating versatile hobby. For further information write Mrs. V. Savrtka, 1314 Waddington, Nanaimo. You'll be glad you did.

CASH IN
on the big Fall and Christmas selling season. Represent Avon in your neighbourhood. For information or service phone EV 4-7345 evenings.

GIRLS' INDEPENDENT SCHOOL NURSE
Required immediately, resident post. Apply to the Headmistress, Crofton House School, 3200 West 41st Avenue, Vancouver 13, B.C. Telephone AM 1-5011.

EXECUTIVE SECRETARY FOR large law firm. Experience and excellent typing essential. Excellent and congenial working conditions. Send full resume to Victoria Press, Box 447.

FULL AND PART-TIME DRUG clerks. Complete employee benefits. Shift work. State age, experience and phone number to Victoria Press, Box 451.

MATURE WOMAN AS HOUSEkeeper for two adults and small child. Live out. Harriet-Gorge area. Victoria Press, Box 445.

EXPERIENCED HOSTESS - MANageress for first-class year-round hotel, dining room and coffee shop. Give full particulars. Replies confidential. Box 160, Campbell River.

RELIABLE HOUSEKEEPER REquired immediately for motherless home; 3 school-age children and 1 pre-school. Live in. Phone Ladysmith 245-3452 eves., or Box 453.

HOUSEKEEPER, HAPPY, PERmanent job in fine, fully automatic home for right person. Consider 1 dependent. Must love children. EV 5-3409.

AUTOMOBILE FIRM REQUIRES a stenographer. Good typist, shorthand essential. State salary expected. MSA and other company benefits. Victoria Press, Box 441.

BABYSITTER, LIVE IN OR NOT immaterial, for 2 pre-school children, good pay. References wanted. Please phone between 6 and 8 p.m. GR 9-3053.

GIRL FOR DRY CLEANING plant, full time, apply in person after 3 p.m., Friday or Saturday a.m., Nu-Way Cleaners, 420 William St.

BABYSITTER WANTED, GORGE area, 3 children, 2 school age. My home, 4 days a week, starting Sept. 21st. EV 2-3319 after 6.

WANTED — KINDLY STRONG, middle-age woman as housekeeper-companion to elderly lady, to live in. Call 383-0487 between 4 and 6 p.m.

SALES CLERK, FOR CHAIN variety store. Reply Victoria Press, Box 450, giving full particulars of experience.

BABY-SITTER, 2 SMALL CHILdren, near Oak Bay Theatre. Ph. 384-7620.

BABYSITTER WANTED, LIVE IN. Unwed mother welcome. 479-5056.

HOUSEKEEPER WANTED FOR six children. GR 7-4709.

27 TEACHERS WANTED

PART-TIME TEACHERS
Required for all High School Subjects—Good Pay—Interesting Work. Phone 386-3478

To Sell, To Rent, To Buy —Use Classified Daily

27 TEACHERS WANTED

MOUNT BAKER
SECONDARY SCHOOL
CRANBROOK, B.C.
Applications are invited from experienced Teacher of Art. An Art Specialist familiar with various aspects of Arts and Crafts. Teacher would be required to teach Social Studies at the Jr. Level.
All applicants please state qualifications regarding Certification, years of experience, and B.C. Certification and enclose latest Inspector's Report.
Duties to commence — As soon as possible upon appointment. B.C.T.F. Medical Plan "A" in effect.
Salary Schedule:
Secondary — $4,700-$9,000
E. P. Scale — $4,575-$7,475
Elementary — $3,100-$6,575
Address all communications to:
Mrs. Gracie McNeil,
Secretary-Treasurer,
School District No. 2 (Cranbrook),
P.O. Box 850, Cranbrook, B.C.

SCHOOL DISTRICT NO. 63
(SAANICH)
School District No. 63 (Saanich) solicits applications from suitably qualified teachers for the following positions:
CLAREMONT SENIOR
SECONDARY SCHOOL:
1 teacher of English and Social Studies.
Salary in accordance with existing agreement.
Applications together with copy of latest inspection report to be sent immediately to the School Board Office, P.O. Box 100, Sidney, B.C.
A. G. Blair,
Secretary-Treasurer
School District No. 63
(Saanich)

SCHOOL DISTRICT NO. 63
(SAANICH)
The Board of Trustees of School District No. 63 (Saanich) solicits applications from suitably qualified and interested teachers to act on call as Substitute Teachers, Elementary and Secondary.
Application Forms are available from the School Board Office, by telephone GR 5-2111, or writing to the Board, P.O. Box 100, Sidney, B.C.
School District No. 63
A. G. Blair,
Secretary-Treasurer
(Saanich)

29 SITUATIONS WANTED MALE

MACHINE TOOL AND DIEMAKER
Older man with slight disability would like part-time work in this field or would consider small investment in small machine shop. EV 3-9120.

WANTED, JOBS FOR NEEDY MEN
HARBOR LIGHT CORPS
(THE SALVATION ARMY)
EV 4-3366

ALTERATIONS, GUTTERS AND general repairs, painting and paperhanging. Guaranteed workmanship. EV 4-9758 EV 4-4851

CLEAN, YOUNG MAN 19, WITH references. Good cook and housekeeper. Able to take full charge of home. Phone Wayne, 478-3196.

PAINTING—NIGHTS, WEEKENDS. 2 family men. Clean, fast, lowest prices. Estimates. EV 2-1071, or ph. EV 3-3028.

YOUNG EXPERIENCED PARTSman from the East requires steady employment, Grade 12. References supplied. Phone 479-7428.

WILL MIND CHILDREN IN MY home. Near St. Joseph's Hospital. EV 5-6507.

GENERAL CARPENTRY, FOUNDAtions repaired, leveling, jacking-up. EV 2-4644.

BOOKKEEPER WILL KEEP SETS of books at home for small businesses. Victoria Press, Box 383.

TOP, LIMB AND FALL TREES—Work guaranteed, licensed, insured. Will work weekends also. EV 3-2653.

BOY, 17, WITH CAR, WANTS ODD jobs or part-time work. Will do anything. 382-7572.

PAINTER, GOOD, CLEAN, speedy. By hour or job, including marine work. Budget prices. 479-1820.

PAINTER — CLEAN TRADESMAN, big or small jobs. Call EV 3-5906, GR 8-3245.

EXPERIENCED CHAUFFEUR mechanical Jack-of-all-trades, will travel. Call Wayne. EV 4-5391.

PAINTING, ALSO CLEAN AND tar gutters. References. GR 9-5654.

30 SITUATIONS WANTED FEMALE

WANTED URGENTLY, PARTtime job, weekdays after 6:30 p.m., all day Sat. or Sun. Experienced in office work, cashiering, clerking, receptionist and hotel jobs. Will consider caretaking for reduced rent. If interested in conscientious good work with references, contact me at Victoria Press, Box 424.

ALL TYPES OF FLOORS EXPERTly cleaned, waxed and polished by machine. Homes our specialty. Gregg's. Established 1920. EV 4-5023.

STENO - CLERK - TYPIST, FIVE years experience, with knowledge of dictaphone. Minimum acceptable salary $300 per month. EV 3-6170.

DAY CARE FOR INFANT OR small child, my home, Gorge-Burnside area. EV 5-5995.

OFFICE ASSISTANTS (V.I.), PH. 383-6021 for part-time office help, stenos, etc. J. R. Pipes, mgr.

RECEPTIONIST - TYPIST, SOME shorthand. Start immediately. Ph. EV 3-3433.

HOUSEWORK BY THE DAY, $1.25 an hour, with lunch. 384-2862.

EXPERIENCED BABY - SITTER, days or evenings. EV 3-5223.

WILL DO LIGHT SEWING, CROcheting and knitting. 386-6600.

WILL DO TYPING IN MY HOME EV 3-4597.

32 BANDS, MUSICIANS, ORCHESTRAS

HAVE HAMMOND—WILL TRAVEL. Wedding receptions, parties, banquets. Phone "Sandy," 385-0423.

36 BUSINESS SERVICES AND DIRECTORY

Asphalt

JET BLACK PAVING CO. FREE ESTIMATES. 383-9488.

ANY TYPE OF HAULING, BASEment, yards. EV 2-0101.

Bricklayers

FIREPLACES, CHIMNEYS AND repairs, etc. EV 2-1391.

Bulldozers

HENSON BULLDOZING LTD. EXcavating, loading and roadbuilding. GR 9-4234.

Cabinet Making

ENGLISH CABINET MAKING Workmanship guaranteed. EV 5-3691.

Carpenters

GENERAL REPAIRS, ALTERAtions and additions. Fast, courteous and low prices. Free estimates. W. EARL EBY — EV 5-0040

CARPENTER REPAIRS, ALTERAtions, gutters, stairs, tile and cement. R. Pistell. EV 2-8885.

CABINETS, RUMPUS ROOMS, ETC. Reasonable, work guaranteed. Ph. EV 5-1000.

QUALITY WORK AT REASONABLE rates. Additions, renovations, etc. Estimates, plans. Glover. GR 9-2797

FRAME, FINISH, RUMPUS ROOMS and repairs. Terms. EV 3-1315.

FRAME, FINISH OR REPAIR. Call D. Fowlie, EV 6-2805.

ALTERATIONS, REPAIRS, CABInets, etc. L. W. Keeble, 382-9665.

Carpets and Linoleum

ARMSTRONG'S & DOMINION OIL Cloth's latest in Inlaid and Cortons, latest in tiles. Qualified experts on our carpets and linoleum floor, supplied and installed. Standard Furniture Co., 737 Yates St. EV 2-5111.

HOURIGAN'S CARPET AND LINO Supplied and installed. Estimates free. 715 Pandora. EV 6-2401.

LAMBERT FLOORS, CARPETS, lino installed. 478-1047, 382-2881.

36 BUSINESS SERVICES AND DIRECTORY

Cement

ANYTHING IN CONCRETE, SWIMming pools, pre-cast septic tanks, etc. Septic tanks pumped. Rock blasting. W & N Trace. 479-3671

DRAINS, SEWERS, CEMENT. EV 3-3495. Frank Politano. EV 4-8806

JEANPIERRE "THE CEMENT Man." Free estimates. GR 9-4387

CEMENT CONTRACTORS
Birkett GR 9-2898

CEMENT DRAINS AND SEWERS. R. Lowe. 478-4505.

Clean-Up Service

RUBBISH HAULED, BASEMENTS cleaned. Have commercial vacuum cleaner. Fences built. Drains laid. EV 4-4719 anytime. Free estimates. J. C. Van Nes.

ACTIVE CLEANING SERVICES—Windows, floors, carpets, walls and general clean-up. Free estimates. 383-3304.

HAULING, TREES TOPPED, GENeral handyman. Gutters cleaned, $5.50. GR 8-1386. EV 5-0658.

BACKYARDS AND BASEMENTS cleaned, and rubbish hauled. 479-5714.

BASEMENTS CLEANED, JUNK and rubbish hauled. 383-1378.

JUNK HAULING AND CLEAN-UP Service. Free estimates. EV 5-3122.

ANY TYPE OF HAULING.
Basements. EV 2-0101. Yards.

Contractors

!! PLAN NOW !! — TO RECEIVE
!! $500 CASH REWARD !!
. . . for building a new home this winter!!! We can have the plans ready for your new, custom-designed, winter-built home within . . .
48 HOURS . . .
. . . from the time you order!! Don't be caught short of time—submit your plans
NOW
for mortgage approval!! We offer you
—Down payments as low as $850 complete, all fees paid.
—N.H.A. or conventional financing.
—Custom design department unequalled in Victoria.
—All-inclusive contract price.
—Unlimited choice of lots in all locations (we buy it for you!!).
—The best reputation for home-building in Victoria.
Yes, we even pay your moving charges if you live within a 30-mile radius of Victoria—but don't delay!—or you
COULD
miss out on that
$500 CASH BONUS !!
Call Mr. Jones, EV 4-3274 or GR 9-1421, for immediate appointment.
VICTORIA CONSTRUCTION LTD.
1085 Willow GR 9-1421

LUNEY BROTHERS
and HAMILTON Ltd.
• Repairs
• Alterations
Over 50 years service
to satisfied customers.
EV 2-4218

Save With
STEIN CONSTRUCTION
CO. LTD.
Home Specialist
General Repair
Modern Homes
EV 5-4603

A. J. BARR LTD.
479-2581 479-1440
CONTRACTORS
ROCK BLASTING
SEWER — WATER MAINS
ROAD WORK — DRAINS
EXCAVATING

PARFITT
Construction Co. Ltd.
1321 Gladstone Ave., EV 3-2521
Continuous Operation Since 1909
Fair Prices, Excellent Workmanship
Repairs, New Homes, Stores, Etc.

FARMER
CONSTRUCTION LTD.
Repair Dept.
Alterations, concrete, carpentry and sewer work. Phone 388-5121

G. H. WHEATON, LTD.
Repairs, Alterations. EV 2-2159

ALTERATIONS, ADDITIONS, REpairs and painting. No job too small or too large.
PIONEER DECORATORS
EV 4-9755 EV 4-4851

MYERS & HILL-TOUT
Repairs, Alterations — EV 6-4625

J. B. W. CONSTRUCTION, AS LOW as $10.25 per square foot. NHA, VLA. Renovating. 475-2512.

KASAPI CONSTRUCTION, NHA and conventional homes, also commercial buildings. 386-6191.

CONTRACTING, FRAMING.
Walters, EV 5-3120 after 6 p.m.

Dressmaking

DRESSMAKING, SUITS, COATS, alterations, repairs. 1340 Vining. EV 5-8619.

DRESSMAKING
Holiday clothes, graduation or wedding dresses. Altering. 384-6636.

ALTERATIONS, DRESSMAKING (adults). Specialize in children's. Reasonable. Colwood. GR 8-1847.

DRAPERIES, BEDSPREADS, cushions, eiderdowns. EV 3-6930.

ALTERATIONS—SCOLLARD BLDG. Room 306. EV 6-7282.

DRESSMAKING AND ALTERAtions. EV 4-2502.

Electric Contractors

OLDER HOMES REWIRED, APpliance connections. We finance through B.C. Hydro Plan.
EDDY'S ELECTRIC EV 5-7666

ELECTRIC HEATING
WIRING, HYDRO FINANCED
YORK ELECTRIC, EV 3-7306

EXPERT WIRING ON NEW or older homes. Hydro financed. McCoy. GR 9-5931.

Equipment Rentals

MUTUAL EQUIPMENT
RENTALS LTD.
Cranes, shovels, drag lines, back hoes, Drott loaders, concrete handling equipment, air compressors and accessories.
ROCK BLASTING
AND EXCAVATING
RENTAL OR CONTRACT
Days, 388-4115. Eves., 388-4119

Flooring and Sanding

SEE
MOORE
& WHITTINGTON LTD.
for a price on your next Hardwood Floor, either new or a refinished job. Tiles or Rolled Goods laid.
First Class Workmanship
Phone 386-1331

STEWART & HUDSON
LTD.
Hardwood Floors Laid—Sanded and Finished
Vinyl, Asbestos and Lino Tiles Applied
The Name Is The Guarantee
Free Estimates—No Down Payment
608 GORGE RD. EV 6-3211

36 BUSINESS SERVICES AND DIRECTORY

Flooring and Sanding

JIM DUNCAN
Floor sanding and refinishing, experienced workmanship. Free estimates. EV 5-7824 or EV 3-8813.

ALL TYPES OF FLOORS EXPERTly cleaned, waxed and polished by machine. Homes our specialty. Gregg's. Established 1920. EV 4-5023

Furnaces and Heating

OIL FURNACES INSTALLED
AND FINANCED
No Down Payment, up to 10 years.
FREE ESTIMATES
ROSE FUEL CO. LTD.
1700 Douglas St. 383-1128

FURNACES INSTALLED, REPAIRS, burners, metal work. Art, EV 2-1912

Furriers

PROTECT YOUR INVESTMENT—TAKE ADVANTAGE OF THE BAY'S FUR REPAIRS AND STORAGE!
Have your furs stored at the correct temperature and humidity! Cost is just 2% of the value you placed on your furs (minimum charge $4). All furs demothed, blown and brushed. Remodelling, cleaning and glazing by our expert furrier. Use your charge account.
HUDSON'S BAY COMPANY
DIAL 385-1311 for courteous service.

REMODELING
AT FAVOURABLE PRICES
Shorties, capes, hats, small furs. Will call with new season's patterns. 17 years same location. Paul's, 206 Beach. EV 2-3280.

Gutter Cleaning and Repairs

GUTTERS DOWNPIPES
Cleaned, Repaired and Renewed
EV 3-3915
MODEL SHEET METAL
2010 DOUGLAS STREET

GET GUTTERS GUMMED NOW while weather permits. Downpipes and elbows replaced. Roof repairs. Free estimates. 478-4517 anytime.

ROOF GUTTERS, STORM DRAINS cleaned, renewed, reasonable, guaranteed. EV 3-6847.

Hairdressers

HAIRDRESSING SERVICE AND permanents for shut-ins. EV 4-6002.

HALF-PRICE PERMS, NEW RAY Beauty, 930 Pandora. EV 4-3644.

Jewellers

BIRKS
JEWELLERS — SILVERSMITHS
Jewellery and silverware skilfully repaired or made over by Birks craftsmen. Silverware repaired and replated. All watch repairing done in our shop and guaranteed for one year. Pearls and beads restrung. Diamonds and precious stone jewellery sold on consignment. Estimates gladly given without obligation.
706 YATES STREET EV 2-4241

Landscaping

VAN VEEN
For Good Landscaping
Free Estimates EV 2-0877

BARKER LANDSCAPING
Rock Work, Patios, etc. Lawn specialists. Terms. EV 2-8323.

A. BREFRIED LANDSCAPING
Free estimates, weed kill. 477-1929

Lapidary

ROCKHOUND SHOP
1395 Hillside Ave. 388-5841

Painters and Decorators

SPRING CLEANING?
Let professionals do it and avoid the mess. Satisfaction guaranteed. Painting and paint washing. Free estimates.
GREGG'S PAINTING
Contract Dept. EV 4-5023

ISLAND
DECORATORS
Painters, Paperhangers
Spray Painters
Plaster Repairs
CONVENIENT TIME PAYMENTS
Days EV 3-6089 Even. EV 3-1479

CLARK & PATTISON
PAINTING CONTRACTORS LTD.
Brush or spray. Paperhangers. Texture and vinyl work. Will do all or part of any job. Paint store and rentals of all painters' equipment. Terms if desired. Phone EV 4-0443, 760 Princess Avenue.

QUALITY DECORATING
AT REASONABLE COST
Here is your opportunity to get first class professional decorating at reasonable prices. Phone today for free estimate, EV 4-6532 (nights GR 8-6096).
Ted Hill-Tout, 1920 Oak Bay Ave.

PIONEER DECORATORS
SURFACE REPAIRS
Brush, Spray and Paper Hanging
TIME PAYMENT IF REQUIRED
EV 4-4851 EV 4-9755

LOW LOW PRICES
House painting, interior and exterior, remodelling. Work guaranteed. H. C. Contractors, Phone 477-4480 or 382-6479.

WEBB & SON
EV 4-6837. Paperhanging, painting. Quick, clean, reliable. First-class workmanship. Thirty years' experience Victoria. Terms if desired.

SPECIAL RATES PAPER HANGing, painting and repairs, interior, exterior. Clean, fast, efficient. T. Harker. EV 3-8773.

PAINTING AND DECORATING. Reasonable rates, satisfaction guaranteed. Terms. EV 2-7885, GR 9-3473.

WHY WAIT TIL XMAS?
Have your dirty rooms painted now. Call Douglas, 388-5761.

Pawnbrokers

WE PAWN MOST THINGS—
INCLUDING YOUR WIFE
For money in a hurry you can't beat Victoria's best-known PAWNBROKER, 617 Johnson Street. Phone EV 3-8512. Opposite Pet Shop.

Photo Engraving

PHOTO ENGRAVING
Half Tone, Line and Color
Engraving, Commercial Art
640 Pembroke, just below Douglas
ISLAND ENGRAVERS
Phone EV 3-8881

Plasterers

PLASTERING, STUCCOING AND repairs, free estimates. Reasonable rates. GR 9-4779.

Plumbing and Heating

PITT & HOLT LTD.
J. WELHAM, Prop.
Sheet Metal Work, Plumbing, Heating Installations, Oil Burners
602 Esquimalt Rd. EV 3-7413

S. H. BROWN, EV 2-2747, GR 9-5641. Repairs, copper piping. Remodelling, new houses.

ALL TYPES OF REPAIRS, SUBcontracts. Jim Shannon. 383-3489.

JIM McGREGOR
EV 4-9457.

Roofing, Insulation and Siding

THUNDERBIRD
ROOFING CO.
Specialists in Re-Roofing With Interlocking Windproof Shingles
All Work Guaranteed
Also Applicators of the New
"PERMATILE"
Long-Service Roof
For Real Efficiency Phone
EV 3-8091
At Duncan Phone 746-4322
In Nanaimo Phone 753-5098

BE SURE AND ASK ABOUT OUR SIX-DAY RATES WITH CANCELLATION PRIVILEGES!

26 BUSINESS SERVICES AND DIRECTORY

Roofing, Insulation and Siding

VICTORIA ROOFING & INSULATION CO. LTD.
Asphalt shingles, cedar and shakes, gutters and wall tile.
FREE ESTIMATES
No down payment—easy terms.
917 Fort St. EV 2-2331

STEWART & HUDSON LTD.
NEW ROOFS — RE-ROOFING
SQUARE TABS - HEXAGON
The Name is the Guarantee
Free Estimate. No Down Payment
405 GORGE RD. EV 6-3211

DUROID ROOFING ROOF REPAIRS
25 Years' Experience
FULLY GUARANTEED
Free Estimates
No Down Payment — Easy Terms

ISLAND ROOFING CO.
1108 NORTH PARK
EV 5-3132, 384-0626

WESTVIEW ROOFING & SIDING CO. LTD.
For Reroofing or Roof Repairs. No Down Payment — Easy Terms. 384-3821

PARKER, JOHNSTON
1314 BROAD LTD. EV 2-9191
ROOFING - INSULATION at its very BEST. Over 30 years' combined experience to stand the TEST.

Tailoring

MEN'S ALTERATIONS, TROUSERS tapered, coats shortened, or just altered to fit you. See Mr. Harold Lunde (custom tailor) at WATSON'S MEN'S WEAR
1435 Douglas EV 3-7025

Tree Service

CEDARDALE TREE SERVICE LTD. — 384-8534

SCIENTIFIC PRUNING, SPRAYING, removals. Large shade and fruit trees. Power stump chipper. Insured. Chas. A. Cowie Tree Surgeons Ltd. EV 3-1616; even. EV 3-1660.

HEDGE, TREE SERVICE. Insured. Reasonable. Phone EV 4-1643, EV 4-3296.

DAVIS BROS. COMPLETE TREE service. Free estimates. 478-2881.

Typing Service

TYPING, BILLING, ACCOUNTS receivable, etc. EV 5-2883.

39 PERSONALS

ALCOHOLICS ANONYMOUS
Having trouble with your drinking? Contact Alcoholics Anonymous at EV 3-0433 or P.O. Box 1, Victoria, B.C. Confidential.

STUDENT LEAVING MONDAY for Saskatchewan wants 1 passenger to share driving and expenses. 383-7327.

2 LADIES WOULD LIKE TO MEET 2 respectable gentlemen, Forties. Dancing, companionship. Victoria Press, Box 457.

PENSIONER WOULD LIKE TO meet elderly lady as marriage companion. Victoria Press Box 430.

WILL ANYONE KNOWING THE whereabouts of Ivan Mahood please contact Victoria Press, Box 458.

WORKING GIRL TO SHARE 2-bedroom apartment. GR 9-2730.

40 BUSINESS PERSONALS

ARE YOU NEW TO VICTORIA? Or know of a new resident? Phone 477-3714 after 3:30 p.m. and the new neighbor hostess will call, with gifts of merchandise, information about clubs, churches, organizations and the ice-breakers' club for new residents.

ANONYMOUS MARRIAGE BUREAU
Licensed
Discreet Personal Service
Completed Applications Filed Free
Post Office Box 237, Victoria
All enquiries are confidential

AUTHORS INVITED SUBMIT MSS all types (including poems) for book publication. Reasonable terms. Stockwell Ltd., Ilfracombe, England. (Estd. 1898).

GENTLEMAN, WELL EDUCATED, experienced and trained in various fields, available for assignments, advice, etc. Both personal and commercial. Phone EV 3-0837.

INVENTORS: DO YOU WANT TO sell or license your invention on cash or royalty basis? Write Kessler Corp., NC-800, Fremont, Ohio.

41 TRADE SCHOOLS

HEAVY EQUIPMENT
Earn big pay as operators or mechanics. We train on live equipment, shovels, dozers, scrapers, graders. For full information write Greer Tech, Victoria Press, Box 448.

42 EDUCATION

JOB OPPORTUNITIES
B.C. Vocational School—NANAIMO
(Sponsored by the Federal and Provincial Governments)

WOOD SCALERS:
A series of five-week courses will be offered in Wood Scaling to young men between the ages of 20 and 35 years of age.
Experience in the logging industry is desirable. Good physical condition and a Grade X level of education are a necessity.
For applications and further information apply to:
The Principal,
B.C. Vocational School—NANAIMO,
P.O. Drawer 130,
NANAIMO, B.C.

NEW
Week to week tutoring throughout the entire school year at special rates. Prevent your child from falling behind and maintain confidence and enthusiasm. Enquire now.
UNIVERSAL TUTORING COLLEGE
PHONE 388-3478

SPECIAL PRACTICAL BUSINESS COURSES
Start any time. Individual instruction. Diplomas, refresher, and special courses.
SPROTT-SHAW SCHOOL
1012 Douglas EV 4-8121

FRENCH LESSONS, PRIVATE OR group, by experienced Parisien teacher, former instructress and lecturer at the Linguists' Club, London, England. Phone after 5 p.m. EV 5-7625.

KINDERGARTEN AND ALL-DAY care. Convenient to city centre. 385-2332.

MALVERN (BOYS), WESTERHAM (girls') schools. Gr. 1-12. EV 4-2823.

43 DANCING

SHILLAGH MALLARD SCHOOL of Highland Dancing (Competitive), Scottish-born and Scottish-trained. Enrol now. EV 4-8217.

60 FUEL

Coal

ORDER TOTEM-LOGS
240 LOGS $15.50
Home Delivered
HARKNETT FUEL
2333 Gov't St. 384-9381

PRESTO-LOGS
In driveway, 240 logs $23.00
In unit, 120 logs .... $ 9.50
KINDLING
8 sacks .... $ 2.90
Williams Coal. EV 2-0945

SUMMER DISCOUNTS UNTIL AUGUST 31ST
Vesta Furnace Coal, ton $19.00
ROSE FUEL CO. LTD.
1700 Douglas St. 383-1195

COAL THAT LASTS. CLEAN. TOP grades. Richard Hall & Sons, since 1862. 746 Fort St. EV 4-1491.

Oil

STOVE AND FURNACE OIL, metered delivery. Ideal Fuel Co. Ltd. EV 2-4822. EV 2-2832.

60 FUEL

Wood and Sawdust

SAWDUST FIR SAWDUST
Available right now.
Fill your bins in case of strike.
By Blower or Bulk.
Fertilizer Sawdust
Double screened for barns and gardens. Larger quantities, reduced prices, by bulk or blower. Free-to-Logs—pickup or delivered.
DRY SHAVINGS
For barns and bedding
2 Units $6.45
3 Units $8.95
Guaranteed all year round.
IDEAL FUEL CO. LTD.
EV 2-4822 EV 2-2832

WOOD — WOOD
DRYLAND FIR WOOD
(Never been in water)
Clean Slabs and Blocks
2¼ Cords $14.95
DRY CEDAR BLOCKS
H.B. From Yard
2¼ Cords $8.95
We Deliver Wood to Cobble Hill, Duncan, Shawnigan Lake and Surrounding Districts
BEST FUEL CO.
EV 4-3524

DRY CORDWOOD FIR
Douglas 100% fir, best quality. Big loads, all hand-split.
1 cord $11, 2¼ cords $18.
2¼ cords peeler logs $21.
Dryland Fir Sawdust
For Kitchen and Furnace
Dryland millwood, 2¼ cords $16
3 units Dry Shavings, $8
Kiln-dry planer ends, 2¼ cords $16
Cedar blocks, 2¼ cords, $9
2-ft. mill wood, 2¼ cords, $14
Fertilizer Sawdust, 3 units, $9
DHILLON FUEL CO.
EV 3-3811 and EV 2-0450

KILN-DRY FIR PLANER ENDS
Best quality hand loaded, 2x4, 2x6, 2x8, etc. Very clean. Guaranteed no sawdust or bits of bark. Stove lengths. Highly recommended for kitchen stove, fireplace, furnace. Wood is dry enough for immediate use.
SOOKE FUEL CO.
EV 2-2211 EV 3-8025

DRY FIR CORDWOOD
SPECIAL ONE WEEK
We, the only one, have best quality, 12-inch dry, 100% Douglas fir cordwood, extra heavy. Ideal for open fireplace and furnace. Also 2-ft. and 12-inch stove wood.
1 CORD $11
2¼ CORDS $18
HILLCREST FUEL
EV 4-3015 ANYTIME EV 5-6879

GUARANTEED BONE DRY
84 cords 12" dry Douglas Fir cordwood. Extra heavy for fireplace and furnace.
1 cord $13
2 cords $24
HILLCREST FUEL
EV 4-3015 ANYTIME EV 5-6879

HEMLOCK SAWDUST
For garden and farm
2 UNITS, $6
3 UNITS, $8.50
IMMEDIATE DELIVERY
O.K. Fuel EV 4-2452

PLANER ENDS, HAND-PICKED 2x4, 2x10; also fir wood. EV 4-6780.

61 BUILDING SUPPLIES

CUBBON LUMBER BUILDING SUPPLIES
1720 Cook Street 384-8181

LUMBER SPECIALS!
2x4-8' economy studs, ideal for summer cottages, etc., 100 pcs. per pkg. $32.50
2x4-8' econ. studs, 30 pcs. $10.95
1x8 econ. shiplap, 1,000 ft. lots $28.00
Bevel cedar siding, ½"x6", an ideal exterior finish, easy to apply, can be stained or painted. Bundled for your convenience.
No. 3, 1,000 BM .... $ 49.00
No. 1, 1,000 BM $125.00
2x3-8' 3 and btr. 25 pcs. .... $ 7.95
2x12 rough cedar, farmers special, per lin. ft. 17c

SPRUCE SHELVING
1x6, lin. ft. .... .13
1x8, lin. ft. .... .17
1x10, lin. ft. .... .21
1x12, lin. ft. .... .25

STORM WINDOWS KITCHEN CABINETS
We will measure and manufacture storm windows and vanities, cabinets, etc. to suit you. Phone today for a free estimate.

LEAKY ROOF?
45-lb. smooth roofing, roll 3.40
55-lb. smooth roofing, roll 4.30
90-lb. mineral roofing, roll 5.80
Roof putty, qt. 60c, gal. 1.80
Liquid roof coating, gal 2.30
Fibregum, qt. 79c, gal 1.80

GUTTER!
4x4 cedar 4-Step, lin ft. .... .30
4x4 cedar O-Gee, lin ft. .... .39
4x5 cedar O-Gee, lin ft. .... .42
Downpipe, 10', each 1.25
Nipples and Elbows, for above, each .... .25

METAL DOORS
Taylor garage doors, from 64.75
Alum. combination screen doors, from 19.95

WALLBOARDS!
36"x84"x⅛" hardboard 1.29
4x8x⅛" hardboard 2.15
4x8x3/16" hardboard 1.95
4x4x¼" hardboard .... .98
4x8x3/16" pre-fin. Mahog. 3.95
4x8x¼" pre-fin. Walnut 12.95

4x8 FIR PLYWOODS

Sanded		Unsanded
3.23	¼"	2.37
4.29	⅜"	2.90
5.37	½"	3.81
6.37	⅝"	4.75
7.30	¾"	5.78

CLEAR POLYTHENE
1000 sq. ft. 4 mil, roll 12.95
500 sq. ft. 2 mil, roll 3.95
1500 sq. ft. 2 mil, roll 11.25

CREDIT!
Enquire about our convenient Budget Plan, up to 36 months to pay. We also invite you to open a monthly charge account.—No interest or carrying charges.
Open Six Days a Week to 5:30 p.m.

CUBBON LUMBER BUILDING SUPPLIES

FOR THE GARDNER AND HANDYMAN
Stepping stones, from 35c
Garden stakes, bdle. 30c
Bird baths .... $7.50 and up
Garden Lime, special, sk. $1.00
Quick Mix Concrete and Topping
Albitol—for permanent bond between old and new concrete surfaces.
Mixers and tools—for all trades

Open Saturdays till 1 p.m.
Come in and browse
ISLAND BUILDING SUPPLY COMPANY LTD.
975 Gorge Road East Ph. EV 2-8178
Opposite B.C. Hydro Bus Depot

When You Build
Specify
Western Red Cedar
CLEAR
BEVEL
SIDING
• • •
BRITISH COLUMBIA FOREST PRODUCTS Limited
Victoria Sawmill Division

MARY WORTH

Television for Saturday

Programs subject to last-minute changes by stations concerned.

Time	CBUT Channel 2	KOMO-TV Channel 4	KING-TV Channel 5	CHEK-TV Channel 6	KIRO-TV Channel 7	CHAN-TV Channel 8	KTNT-TV Channel 11	KVOS-TV Channel 12	Time
8.00		Features	Televenture		Patches			Mathematics	8.00
8.30		Profile	Ruff and Reddy		Sky King			Farm Show	8.30
9.00		Across Fence	Sports		Alvin Show			Alvin Show	9.00
9.30		University	College Football		Tenn. Tuxedo			Tenn. Tuxedo	9.30
10.00		Deputy Dawg	College Football		Quick Draw	Scope		Quick Draw	10.00
10.30		Annie Oakley	College Football		Features	Colonel Lounar		Sports	10.30
11.00	Football	Casper	College Football	Football	Baseball	Colonel Lounar		Baseball	11.00
11.30	Football	Beany and Cecil	College Football	Football	Baseball	Kids on Kamera		Baseball	11.30
12.00	Football	Bugs Bunny	College Football	Football	Baseball	Sideshow		Baseball	12.00
12.30	Football	Hoppity Hooper	Football, Tennis	Football	Baseball	Sideshow		Baseball	12.30
1.00	Football, Movie	Alakazam	Tennis	Football	Baseball	Comment		Baseball	1.00
1.30	Movie	Bandstand	World Golf	Dance Party	Baseball	World Golf	News (1:45)	Baseball	1.30
2.00	Movie	Bandstand	World Golf	Dance Party	Hercules	World Golf	Box 11, RFD	TBA	2.00
2.30	Movie	Lone Ranger	World Golf	Dance Party	Hercules	World Golf	Big Picture	TBA	2.30
3.00	World of Wonder	Movie	World Window	Dance Party	Mighty Mouse	Features	University	Mighty Mouse	3.00
3.30	Wrestling	Movie	Mr. Wizard	Wrestling	Rin Tin Tin	Dragnet	These Are Yours	Rin Tin Tin	3.30
4.00	Wrestling	Movie	International Zone	Wrestling	NFL Preview	Win-Mill	Air Force Band	Lone Ranger	4.00
4.30	Cuisine	Election Preview	Bowery Boys	Win-Mill	NFL Preview	Mickey Spillane	Charles Boyer	Fun-O-Rama	4.30
5.00	20/20	World of Sports	Bowery Boys	20/20	Wyatt Earp	Dance Party	Water Holiday	Fun-O-Rama	5.00
5.30	Bugs Bunny	World of Sports	World Wonders	Bugs Bunny	Wrestling	Dance Party	Mantovani	Lassie	5.30
6.00	Countrytime	World of Sports	Dance Festival	Follow the Sun	Wrestling	Dance Party	Bill Wiley	Walt Disney	6.00
6.30	Keynotes, News	Viewpoint	News	Follow the Sun	Wrestling	Dance Party	Bill Wiley	Walt Disney	6.30
7.00	Tony Hancock	Jubilee	Zero One	Tony Hancock	Miss America	Bottom of Sea	Stagecoach West	Miss America	7.00
7.30	The Saint	Hootenanny	Politics	Thriller	Miss America	Bottom of Sea	Stagecoach West	Miss America	7.30
8.00	The Saint	Hootenanny	Politics	Thriller	Miss America	Flintstones	Stony Burke	Miss America	8.00
8.30	Beverly Hillbillies	Lawrence Welk	Movie	Beverly Hillbillies	Miss America	Gunsmoke	Stony Burke	Miss America	8.30
9.00	Movie	Lawrence Welk	Movie	Movie	America!	Gunsmoke	Summer Theatre	Movie	9.00
9.30	Movie	Olympic Trials	Movie	Movie	Defenders	Untouchables	Summer Theatre	Movie	9.30
10.00	Movie	Olympic Trials	Movie	Movie	Defenders	Untouchables	Movie	Movie	10.00
10.30	Movie	One Step Beyond	Movie	Movie	Politics	M-Squad	Movie	Movie (ends)	10.30
11.00	News, Movie	News	News, Movie	News, Movie	Movie	News, Wrestling	Movie	Movie	11.00
11.30	Movie	Movie	Movie	Movie	Movie	Wrestling	Movie	Movie	11.30
12.00	Movie	Movie	Movie	Movie	Movie	Wrestling	Movie	Movie	12.00
12.30	Movie	Movie	Movie	Movie	Movie			Movie	12.30

Television for Sunday

Programs subject to last-minute changes by stations concerned.

Time	CBUT Channel 2	KOMO-TV Channel 4	KING-TV Channel 5	CHEK-TV Channel 6	KIRO-TV Channel 7	CHAN-TV Channel 8	KTNT-TV Channel 11	KVOS-TV Channel 12	Time
8.05		Security: Accent	Telecourse		Lamp to My Feet				8.00
8.30		Cityscape	Goliath: Desk	Col. Lounar	Look Up And Live				8.30
9.00		Holy Days	Workshop	Col. Lounar	Gardening			Light; Christophers	9.00
9.30		Down to Earth	Workshop	Lounar: News	Farm Forum			Look Up	9.30
10.00		Schoolhouse	Eternal Light	News: Sports	Interchange			This Is the Life	10.00
10.30		Faith	Faith Frontiers	Sports	Trails West	Sports		Int'l. Zone	10.30
11.00	NFL Football	Mathematics	Tennis Finals	NFL Football	Movie	NFL Football		Movie	11.00
11.30	NFL Football	Our Miss Brooks	Tennis Finals	NFL Football	Movie	NFL Football		Movie	11.30
12.00	NFL Football	Navy Film	Tennis Finals	NFL Football	Movie	NFL Football		Movie	12.00
12.30	NFL Football	Discovery	Tennis Finals	NFL Football	Movie	NFL Football		TBA	12.30
1.00	NFL Football	Issues Answers	Tennis Finals	NFL Football	NFL Football	NFL Football		NFL Football	1.00
1.30	Shakespeare	AFL Football	World Golf	TBA	NFL Football	World Golf		NFL Football	1.30
2.00	Shakespeare	AFL Football	World Golf	Oral Roberts	NFL Football	World Golf	News (2:15)	NFL Football	2.00
2.30	Movie	AFL Football	World Golf	Dragnet	NFL Football	World Golf	Faith	NFL Football	2.30
3.00	Movie	AFL Football	Open End	Dick Van Dyke	NFL Football	Dragnet	Oral Roberts	NFL Football	3.00
3.30	Movie	AFL Football	Open End	Mickey Spillane	NFL Football	Horst Koehler	Bugs Bunny	NFL Football	3.30
4.00	Country Calendar	AFL Football	Open End	Country Calendar	NFL Football	Songs of Faith	Rocky	NFL Football	4.00
4.30	World of Sport	Probe	Movie	World of Sport	Features	M-Squad	Movie	Broken Arrow	4.30
5.00	World of Sport	Lone Ranger	Movie	World of Sport	Sports	Mickey Spillane	Movie	Sports	5.00
5.30	Kingfisher Cove	Football Report	Movie	Bottom of Sea	Amateur Hour	Follow The Sun	Movie	Politics	5.30
6.00	International	Challenge	Meet the Press	Bottom of Sea	Twentieth Century	Follow The Sun	Love That Bob	Movie	6.00
6.30	Showtime	Biography	What's the Story?	Flintstones	Mister Ed	Walt Disney	The Rebel	Movie	6.30
7.00	Patty Duke	Fractured Flickers	Bill Dana	Patty Duke	Lassie	Walt Disney	Movie	Movie	7.00
7.30	Chorus Anyone	Olympic Trials	Walt Disney	Chorus Anyone	Favorite Martian	Mr. Novak	Movie	Movie	7.30
8.00	Ed Sullivan	Olympic Trials	Walt Disney	Ed Sullivan	Ed Sullivan	Mr. Novak	Movie	Ed Sullivan	8.00
8.30	Ed Sullivan	Olympic Trials	Politics	Ed Sullivan	Ed Sullivan	Edgar Wallace	Desilu Playhouse	Ed Sullivan	8.30
9.00	Bonanza	Season Preview	Bonanza	Bonanza	Celebrity Game	Edgar Wallace	Desilu Playhouse	Celebrity Game	9.00
9.30	Bonanza	Season Preview	Bonanza	Bonanza	Politics	Mickey	Ask Your Doctor	TBA	9.30
10.00	Pearson Speech	Olympic Report	The Rogues	Pearson Speech	Candid Camera	Hourglass	Door to Life	Target: Corruptors	10.00
10.30	TBA	One Step Beyond	The Rogues	TBA	What's My Line	Hourglass	Faraway Places	Target: Corruptors	10.30
11.00	News: Movie	News: Movie	News; Saint	News	News: Movie	News; Movie		Movie	11.00
11.30	Movie	Movie	Saint	Untouchables	Movie	Movie		Movie	11.30
12.00	Movie	Movie		Untouchables	Movie	Movie		Movie	12.00
12.30	Movie	Movie			News	Movie		Movie	12.30

61 BUILDING SUPPLIES

STEWART & HUDSON LTD.
Building Supply Centre

GOOD PAINTING WEATHER
and sale prices on many paints—Save up to 50% on Pacific Brand Paints — manufactured by B.C. leading paint factory. Special quantity purchase—Limited quantities so order early—will not be repeated.

	qt.	gal.
Pacific Exterior Undercoat	.95	3.49
Pacific Exterior Gloss	.98	3.49
Porch Paint, red, green grey	1.19	3.99
Pacific Interior Gloss	.99	3.99
Pacific Interior Latex	1.29	4.49
Shingle Fence Stain, red, brown, green		2.45

Zonolite Insulation Sale
Manufacturer's clearance of 1964 packaging to be replaced by smaller 1965 pack means savings for you. Add to insulation in your ceiling and attic—pays for itself in short period of fuel cost savings.
Giant Size Bag, 4 Cu. Ft.
Reg Price $1.35, Sale $1.29
Orders of 20 Bags Plus $1.19

Plywoods, Large Sheets
Small Defects
Large Savings

Sanded	4x8	Unsanded
3.25	¼	2.24
4.22	⅜	2.66
5.37	½	3.62
6.51	⅝	4.46
7.28	¾	5.44

Floor Tiles, Large Selection
9x9 Lino Tile No. 1 .... .8¼
9x9 Vinyl Tile No. 1 .... .12½
9x9 Genuine Cork Tile .... .09½
1½ Gal. Lino Cement 2.49

Mahogany Slab Doors
2'0"x6'6"x1⅜ 4.98
2'4"x6'6"x1⅜ 5.29
2'6"x6'6"x1⅜ 5.59
2'8"x6'6"x1⅜ 5.98

Solarbrite Roof Panels
New heavy duty 7oz. plastic panels—in hexagon pattern—more attractive, stronger and easier to nail—choice of colors.

	1-9 panels	10 plus
8-ft. Lengths	4.95	4.45
10-ft. Lengths	6.25	5.62
12-ft. Lengths	7.50	6.75

Short Lumber Savings

	6 ft.	8 ft.
1x2 dressed (12 pcs.)	.94	1.30
1x3 dressed (6 pcs.)	.61	.90
1x4 dressed (6 pcs.)	.79	1.20
1x6 dressed (4 pcs.)	.79	1.20
2x2 dressed (6 pcs.)	.94	1.36
2x3 dressed each	.20	.32
2x4 dressed each	.26	.76
2x6 dressed each	.40	1.04
2x8 dressed each	.55	1.44

per 100 BM
10" Suburban forest siding 4.90
8" Suburban ranch panel siding 6.90
6" Select cedar bevel siding 10.50
10" Select cedar bevel siding 12.00
8" Knotty pine paneling 19.00
8" Knotty spruce panelling 19.00
2x6 White pine roof decking, tongue and groove vee edge 9.50
Largest variety of building lumber in stock for contractors and builders. Charge it on 30-day account or establish revolving credit—Budget Account—or Short Term financing.

STEWART & HUDSON LTD.
405 Gorge Road EV 6-3211
open all day Saturday
Free Easy Parking

WHY PAY MORE?
Hexagon shingles, 185-lb. No. 1. Six colors and blends, 100 sq. ft. $7.95
45-lb. roll roofing $3.25
55-lb. roll roofing $4.25
90-lb. Mineral surface $4.49
1"x8" Random Economy, M $37.50
2"x6"—8' Economy, each 19c
2"x4" Random Economy, M $29.50
1½"x10" "Forest siding" smooth face, No. 3, 1000 BM $45.00
3"x10' Galvanized downpipe $1.19
4'x8' Gyproc Panels, white $1.99
4'x8'—¼" D hardboard $1.99

LANGFORD BUILDING SUPPLY
GR 8-1724
940 Goldstream Ave.
Open Seven Days a Week
9 a.m. to 5:30 p.m.

61 BUILDING SUPPLIES

S. J. PEDEN LTD. BUILDING SUPPLIES

RUMPUS ROOM SPECIALS!!
Ceiling Tile, top quality Johns-Manville. All sizes. Sq ft. 13c
64 sq ft carton $8.00
Floor Tile, vinyl asbestos, 9x9 tile 12¼c
Insulation, 2" fiberglas, 100 sq ft rolls $5.30
¾" x 3" Strapping, lin ft 3c

SEE OUR WIDE RANGE OF PANELLING PLYWOODS
3/16x4x8, Rotary Mahogany $1.75
4x8x3/16 V-d Mahogany 3.50
4x8x3/16 V'd Pre-fin. Mahogany 4.98
4x8x¼ V'd Prefin. Mismatched Mahogany 6.75
4x8x¼ Ribbon Mahogany 7.49
4x8x3/16 V'd Sen Mahogany 7.25
4x8x3/16V'd Pre-fin. Sen 7.95
4x8x¼ V'd Cleartone
PANAWALL, pre-finished 8.40
4x8x¼ Pre-finished DANLITE, 2 colors 8.95

ECONOMICAL METAL EAVESTROUGH
Heavy duty galvanized steel, 10-ft lengths and fittings available. No soldering. ONLY 30 CENTS A FOOT
FREE ESTIMATES ON INSTALLATIONS

POLYTHENE FILM
2 mil, 500 sq ft roll 2.00
2 mil, 1,500 sq ft roll 5.75
4 mil, 500 sq ft roll 5.95
4 mil, 1,500 sq ft roll 15.50

MAHOGANY DOORS
Excellent stain and paint grade. All sizes available
2'0"x6'6"x1⅜ and under, each 4.95
2'4"x6'6"x1⅜ 5.30
2'6"x6'6"x1⅜ 5.50
2'8"x6'6"x1⅜ 5.75

SAVE
on this final clearance of
CORRUGATED PLASTIC PANELS
26"x8' ft., yellow and white
ONLY $3.25 SHEET

NOW OPEN
ALL DAY SATURDAY
TERMS AVAILABLE

S. J. PEDEN LTD.
2855 Quesnel St.
Between Market and Topaz
One Block East of Douglas
Phone 386-3464

SUPPLIES FOR BUILDERS
Do It Now—Quick Service
Budget Terms
INSULATION
HARDWARE, PAINTS
HARDWOODS
MARINE PLYWOODS
BOAT LUMBER
Easy to Park
R. A. GREEN LUMBER CO. LTD.
2891 Douglas St.
Phone 385-9774 and 5

Before You Build
STOP LOOK SAVE
Buy Direct at Wholesale Prices
LUMBER BARGAINS
1x8 Fir Shiplap, per 1000 B.M. $45
Framing Lumber Specials
Good Grade Dressed Fir, 2x4, 2x6, 2x8, 2x10 random lengths, price per 1000 board feet $35
For Quality Service and Guaranteed Savings, phone
Home Building Supply, EV 2-2211

We Now Deliver
READY-MIX CONCRETE
6 Days Weekly
Monday Through Saturday
BUTLER BROTHERS SUPPLIES
409 Bay St. Keating Crossroad

61 BUILDING SUPPLIES

SHAWNIGAN LUMBER YARDS LTD.
"Quality at the right price"

SALES BARN SPECIALS
11"x96"x⅛" Crezone faced 3-ply 70c
13"x60"x⅛" Crezone faced 3-ply 38c
17"x84"x⅛" Crezone faced 3-ply 78c
13"x84"x⅛" Crezone faced 3-ply 65c
15"x84"x⅛" Crezone faced 3-ply 68c
10"x84"x⅛" Crezone faced 3-ply 60c
12"x96"x3/16" Tempered hardboard 73c
24"x48"x⅛" Tempered hardboard 53c
24"x48"x⅛" P.V. Hardboard 46c
48"x48"x⅛" P.V. Hardboard $1.03
48"x48"x⅛" Coppertone squaretex ceiling tile $2.03
48"x48"x⅛" Goldentone squaretex ceiling tile $2.03
18"x84"x⅛" Ribbon grain mahogany 3-ply 80c
10"x96" Birch 3-ply 65c
6"x84"x¼" fir 3-ply 22c
10"x84"x¼" fir 3-ply 34c
14"x84"x¼" fir 3-ply 55c

CEMENT STEPPING STONES
In red and green, 1⅝" thick.
8"x16" 30c
12"x12" 41c
12"x16" 51c
16"x16" 70c
16" Hexagonal 70c
8"x16" plain 25c

LUMBER
For every purpose and in quantities large or small, stored under cover in our big Sales Barns.

SHAWNIGAN LUMBER YARDS LTD.
2000 Government Street
EV 2-7261
Open till 1 p.m. every Saturday

BUY DIRECT AND SAVE
A YARD FULL OF QUALITY LUMBER PRODUCTS
For All Your Building Needs
Get Our Prices Before You Buy

LUMBER SPECIALS
1x8 Fir Shiplap, per 1,000 BM $45
Good Grade Dressed Fir, 2x4, 2x6, 2x8, 2x10, 2x12. Priced per 1,000 board feet $35
For Quality, Service and Guaranteed Savings Phone

HOME BUILDING SUPPLY
EV 2-2211

FENCING FOR LESS
50 ft. picket fencing, complete, $18
50 ft. picket fencing, 30" high, $15
50 ft. basket weave fencing, $27.50
12'x20' CARPORT complete, $96
12'x20' GARAGE, $146 plus roofing
SHERWIN-WILLIAMS PAINTS
SAANICH LUMBER YARDS
3041 Douglas Street EV 5-2488
Near the Mayfair Shopping Centre
Open Six Days a Week

JOGINDAR LUMBER CO. LTD.
LUMBER—BUILDING SUPPLIES
1080 GOLDSTREAM AVE.
GR 8-2621 GR 8-1034

61 BUILDING SUPPLIES

MOORE & WHITTINGTON LTD.

RUMPUS ROOM
Suggestions for finishing a Rumpus Room—Panel Wall for an 8x12 room.
in Sylvacord No. 2 .... $41.60
in Panewall Clear tone $42.00
in V-groove Danlite Walnut $72.50
Prefinished.
Based on 10 sheets.
• • •
PAINT
Exterior Emulsions for wood or stucco. White only, per gal. $5.19
TOOL SPECIAL
Stanley Square 16x24, No. 500C $2.36
• • •
Weekdays 8 a.m. to 5 p.m.
Saturdays 8 a.m. to noon
Off Bay Just West of Government Street
2614 Bridge 386-1331

CUBBON LUMBER "MAYFAIR"
515 Alpha Street EV 6-3288

LUMBER SPECIALS!
1000 ft. lots
1x8 Economy Drop Siding $34.00
1x8 T & G Flooring, Econ $25.00
1x10 & 12 Econ. Cedar $25.00
1x8-6' Cedar S/L. Good grade $35.00
1x8-6' & 8' Fir S/L. good grade $39.00
1x8 Millrun Cedar Shiplap $79.00
1x8 and 1x6-6' T & G Flooring $45.00

SHORTS!

	6 ft.	8 ft.
1x1 Rough (12 Pcs.)	.54	1.16
1x2 Dressed (12 Pcs.)	.85	1.22
1x3 Dressed (6 Pcs.)	.55	.80
1x4 Dressed (6 Pcs.)	.70	1.08
1x6 Dressed (4 Pcs.)	.70	1.08
1x8 Dressed (4 Pcs.)	.93	1.40
1x8-6' Flooring (4 Pcs.)	.72	
1x10 Dressed (4 Pcs.)	1.18	1.80
1x12 Dressed (4 Pcs.)	1.45	2.15
2x2 Dressed (6 Pcs.)	.85	
2x3 Dressed, each	.18	
2x4 Dressed, each	.23	
2x6 Dressed, each	.35	
2x8 Dressed, each	.49	
2x10 Dressed, each	.62	
2x12 Dressed, each	.73	
1x6 Flooring (4 Pcs.)	.70	1.08
1x6 Shiplap (4 Pcs.)	.70	1.08
1x8 Shiplap (4 Pcs.)	.90	1.40
2x4 Econ. (50 Pcs.)		10.50
2x8 Millrun (25 Pcs.)		7.50

Open Six Days a Week
8:00 a.m. to 5:30 p.m.
CUBBON LUMBER

SAND AND GRAVEL, ROAD gravel and clay fill. OK Trucking Co., 700 Topaz. EV 8-1812.

62 FURNITURE

BLOND OAK DINING ROOM suite, 8 pieces, extension leaf, lowboy buffet. EV 4-0007.

RED MAPLE BUNK BEDS, METAL spring and spring mattresses. Clean condition. EV 4-8006.

DANISH TEAK DINING TABLE, round, with 6 matching chairs, $190. 384-6811.

ONE CHATHAM UNIT, ONE 50-inch dresser, one 37-inch chest, in new condition. EV 3-9865.

DRAPERY REMNANTS
Up to 80% reductions. Simpson-Sears, 779 Yates St. 386-8161.

4'6" WALNUT BED, SPRING AND Simmons Beautyrest mattress, $45. 1140 Dallas.

3-PIECE BROWN CHESTERFIELD set, bed-type, like new. EV 5-8287.

WANTED, NIGHT TABLE, DESK, single bed. EV 4-0000 after 5 p.m.

62 FURNITURE

This Week's
TRADE-IN SPECIALS
Solid walnut magazine rack, traditional style $19.50
Bleached mahogany 4'6" unit radio headboard, box and mattress $30.00
Jacobean hall table in walnut $45.00
Danish design, Limed oak dining room ste., 46" extension table, 4 chairs, 60" buffet, 3 drawers with sliding glass doors $119.00
Nest of tables, walnut $25.00
Walnut glass-top coffee table, modern style in good condition $19.50
4'6" walnut panel bed complete with tufted mattress and slat spring $89.50
Good quality occasional chairs, walnut showwood, covered in rose beige brocade $12.50 to $19.50
EASY TERMS
"HOME" FURNITURE
825 Fort, near Blanshard. EV 2-5138

NEW AND USED FURNITURE SPECIALS!!!
2-Pc. Chesterfield Suites .... $33.50 and $89.50
Dark Brown Nylon Daveno Lounge, NEW. Reduced to $99.50
2-Pc. Chesterfield Suite, wine $34.50
2-Pc. Walnut Bedroom Suite, with box spring and mattress, NEW $139.50
FREE DELIVERY
EASY TERMS
FREE PARKING
STANDARD FURNITURE BARGAIN BASEMENT
Scollard Bldg., View St.
EV 2-3121

KILSHAWS AUCTIONEERS
Buy — Sell
Cash
Guaranteed Appraisals
1115 Fort EV 4-6441

LUNDS AUCTIONS
Tuesday and Saturday
ALL HOUSEHOLD FURNISHINGS, TOOLS, CARS, BOATS, ETC.
PHONE FOR FREE APPRAISAL
926 FORT ST. EV 6-3300

HOLLAND BROS. & CO.
New and Used Furniture
824 Fort Street Phone EV 3-0913
SPECIALS
6-piece light maple dinette suite $39.50
4-piece walnut Mr. and Mrs. bedroom suite $59.50
Small oak sideboard $22.50
New 2-piece brown chesterfield suite $177.50
New walnut tea wagon $18.50

ONLY 1-YEAR-OLD ENTERPRISE oil range, Cyclos burner, automatic oven, timer and clock, 3-pce. walnut Danish modern bedroom suite, radio head board, 5-pce. bronze wood grain arborite kitchen suite. Furniture in very good condition. Owners must sell as we are moving to Port Hardy. Phone Cobble Hill, 743-9087; if no answer, 743-3854.

PANDORA FURNITURE
5-pc. Maple Bedroom Suite $139.00
2-pc. Brown Nylon Chesterfield $119.00
Twin Single Beds $49.00
White Enamel Garbage Burner $39.50
1060 PANDORA at Cook EV 3-6819
Terms to approved credit.

CLEANING
3-pce. chesterfield cleaned, demothed, in your own home from $17. All work guaranteed. We also clean carpets. Call Ambassador Home Service. EV 3-5522.

BRITISH UPHOLSTERY SHOP
1600 Broad Street. We will gladly call at your home with patterns and give free estimates. Slipcovers our speciality. EV 5-2232.

FRENCH PROVINCIAL DINING room suite, table, 6 chairs, china cabinet and buffet. Asking $350. Excellent condition. 477-1174.

FINEST RE-UPHOLSTERING—Call EV 2-3211 for free estimates. Standard Furniture, 737 Yates.

YOUTH'S BED WITH MATTRESS. Good condition. EV 2-1908.

TV TALK

By BRUCE LOWTHER

"You can trust your car to the man who wears a star . . ."

TV NOTES: It often takes an author years to get his first book published but, when it finally happens, the money rolls in. Richard Jessup, whose gambling novel Cincinnati Kid is a big success, has been hired to write a CBS drama series for 1965-66, The Outsider, with Mike (Tightrope) Connors starred as a private citizen who rights wrongs . . . Rosalind Russell may turn Auntie Mame into a TV series . . . the Ontario-produced children's series Forest Rangers, only one season old, has been bought by stations in Los Angeles and Minneapolis.

Saturday's Highlights

12:30 noon—Hoppity Hooper, a new cartoon series—4.

4:00 p.m.—Win-Mill returns—8; same program, same return at 4:30—6.

7:00—The Miss America Pageant, starring 64-fanged Bert Parks—7, 12.

7:00—First of the big new network series, Voyage to the Bottom of the Sea is brought up to date by Richard Basehart and a good cast—8.

Saturday's Sports

Wrestling—Channels 2 and 6 at 3:30 p.m., Channel 7 at 5:30, Channel 8 at 11:15.

9:45 a.m.—U.S. college football is back, with UCLA at Pitt for opener—5.

10:55—Baseball, Minnesota at New York—7, 12.

11:00—Football, Calgary at Ottawa—2, 6.

12:45 p.m.—U.S. lawn tennis semi-finals—5.

1:30—The third world series of golf, with Palmer, Lema, Venturi and Nichols but not Nicklaus—5, 8.

4:00—NFL football preview—7.

5:00—20/20 opens The Diary of a Football Player: Ottawa quarterback Russ Jackson—2, 6.

9:30—U.S. Olympic track and field trials—4.

Saturday's Movies

1:15 p.m.—Slaves of Babylon (1952 adventure), Linda Christian—2.

3:00—The Boys and the Pirates (1960 adventure)—4.

8:30—Diary of Anne Frank (poor 1959 version), Shelley Winters, Ed Wynn—5.

9:00—The Swan (1956 drama), Alec Guinness, Grace Kelly—2, 6.

9:00—The Man Who Broke the Bank at Monte Carlo (1935 drama), Ronald Colman—11.

9:00—Fire Down Below (1957 adventure), Rita Hayworth, Jack Lemmon, Robert Mitchum—12.

10:00—Crackup (1936 drama), Peter Lorre—11.

11:00—Slightly Scarlet (1956 crime drama), Rhonda Fleming, Arlene Dahl—7.

★ 11:00—The Sniper (1952 crime drama), Adolph Menjou, Arthur Franz—12.

11:10—Black Beauty (1946 version)—6.

11:15—Top Secret Affair (1957 comedy), Kirk Douglas—4.

★ 11:20—Rebel Without a Cause (1955 drama), James Dean, Natalie Wood—2.

11:35—The 49th Man (1953 intrigue), John Ireland—5.

12:30—Crackup (1946 police drama), Pat O'Brien—12.

Saturday's Radio

7:30 p.m.—Victoria's youngest station moves to 1070—CFAX.

9:00—Space: a BBC investigation of space travel costs—KIRO.

★ Recommended.

62 FURNITURE

ONE DOUBLE BED WITH SPRING and mattress, $25. 1 metal single bed, same, $15. 385-6644. Christie Point Apartments.

FOR SALE — 2 SINGLE BEDS, spring mattresses, $20 each; child's wardrobe, $15; oak cedar chest, $25. Saturday. EV 4-4888.

63 MUSICAL INSTRUMENTS

Everything in Music
• PIANOS AND ORGANS
• MUSICAL INSTRUMENTS
• SHEET MUSIC
• RECORDS
• COMPLETE REPAIRS
• MUSIC LESSONS
• RENTAL PLAN
HALL & FAIRFIELD MUSIC CENTRE
Open Wednesday Afternoons and Friday Evenings
728 Fort EV 5-8342

VICTORIA'S GREATEST VALUES
• New Styles
• Grand Pianos
• Upright Pianos
Rent to purchase.
FLETCHER BROS.
2020 Douglas St. 383-0348

McLEAN'S PIANO SERVICE
D. C. McLean, piano tuning and repairing, over 30 years tuning on the Prairies. 1120 Rock St. Res. phone 383-4226.

WANTED, HEINTZMAN, NORDheimer or Mason and Risch piano. Will pay cash. Fletcher Bros., 2020 Douglas. EV 3-0248.

HAMMOND CHORD ORGAN WITH percussion. Philips two-track 2-speed Stereo tape recorder. Phone EV 6-1666.

WILLIS SPINET PIANO AND bench. Like new. Half price. Rent to purchase. Fletcher Bros., 2020 Douglas St., EV 3-0348.

STUDENT'S B FLAT CLARINET, Boosey and Hawkes. Complete set of Ludwig drums with Zildjian cymbals. EV 3-2866.

TITANO "ROYAL" 12-TREBLE, 7-bass. Custom microphones and cable. Professional model, like new. Dave Napper, EV 3-1071.

LA MONTE B FLAT CLARINET, $60. 832 Goldstream, Langford. Ph. GR 8-1868.

SMALL PIANO, LOVELY TONE, Godfrey, $265. EV 3-6465. Call after 5 p.m.

SET OF B FLAT AND A B AND H Imperial clarinets, will sell separately. Ph. EV 4-0626.

PIANOS EXPERTLY TUNED AND repaired. Player pianos a specialty. Freeman, GR 9-6440.

FOR SALE — BOOSEY AND Hawkes clarinet with case. Excellent condition. $65. EV 4-7840.

BEAUTIFUL WESTERN STYLE electric guitar. Hardly used, half price. 383-6541, 388-5080.

VIOLIN, BOW AND CASE, LIKE new. $35. EV 3-6038.

FOR SALE, UPRIGHT PIANO, $100. 477-4038.

"LOWREY HOLIDAY ORGAN," $895. Victoria Press, Box 440.

RECONDITIONED PIANO, REAsonable offer. EV 4-2868.

NEW TROMBONE, NEVER USED, half price. $65. 2308 Fernwood Rd.

HEINTZMAN PIANO FOR SALE. EV 4-6849.

LA MONTE FLUTE, $65. EXCELlent condition. GR 7-1137.

63A MUSIC TEACHERS

STUART WALKER PIANO STUDIO, classical to all ages. 174 Beach Dr. 385-1092.

63A MUSIC TEACHERS

BACK TO SCHOOL AND BACK TO MUSIC!
YES IT'S THAT TIME AGAIN.
For best choice of appointment
PHONE TODAY
Professional instruction on most instruments such as
GUITAR
Rent a guitar for 6 weeks while learning.
ACCORDION
Free use of instrument during 8 week trial course.
ENROLL TODAY!
Bernie Porter Music Studio
1724 Douglas Street
Opposite Hudson's Bay Co.
EV 2-3542 EV 4-0042

PROFESSIONAL INSTRUCTION
PIANO—ACCORDION—ORGAN
Modern teaching methods in your own home. Dave Napper, 3400 Browning St., EV 3-1071.

ESTHER'S ACCORDION STUDIO
Private Lessons
Accordions loaned beginners
1420 WESTALL EV 3-0701

MUSIC LESSONS ON ALL INSTRUMENTS
HALL & FAIRFIELD
728 Fort Street EV 5-8342

PLAY POPULAR PIANO
20 lessons, results guaranteed
Mrs. Ted Williams. EV 6-1258.

PIANOFORTE TUITION, CLASSical. Terms moderate. 382-6790.

REGISTER NOW FOR SPANISH guitar lessons. 385-8817.

PIANO AND ACCORDION TUITION, Saanich Studios, GR 4-2882.

64 TV, STEREO, RADIO SALES AND SERVICE

ONLY 2 MODELS ADMIRAL '64 Stereo left to clear at greatly reduced prices. One in dark walnut equipped with stereo multiplexer Garrard changer with diamond, 6-speaker sound. The other in Swedish walnut with FM/AM radio, 6 speakers, Garrard changer. Truly delightful additions to any living room as furniture but especially enjoyable for the endless entertainment from AM or FM radio or high quality reproductions.
BUTLER BROTHERS
1720 Douglas Street
(Opp. The Bay)

KENTS LTD
REPAIRS
TV — Radios — Record Players
RENTALS
TV — Radios — Record Players
Tape Recorders
SALES AND SERVICE
RCA Victor — Philips — Zenith — Electrohome.
KENT'S LIMITED
749 Fort St.
Sales 382-7104 Service 382-3313

EXCEPTIONAL TV OFFER IS this 19" Admiral portable. Front speaker, front controls and built-in antenna. Powered with Admiral's transformer chassis $99.95
Butler Brothers, 1720 Douglas St. (Opp. the Bay.)

$15 TV SERVICE CHECKOVER
Includes—pickup, delivery and complete overhaul (parts extra) using the latest analyzing equipment and serviced by qualified technicians. Butler Brothers, 3196 Douglas St., EV 3-1311.

RENT PORTABLE TV
1965 19" Admiral TV with stand and antenna, also remote control for hospital use. Rent by week or month. Butler Brothers' Appliances, EV 3-6811. 1720 Douglas (opp. the Bay).

USED TV — $39.50
Reconditioned with 6 months money-back guarantee. Quadra Appliance Servicentre. 2630 Quadra Street, EV 5-6622.

TV ANTENNAS
Masts, parts, accessories and aluminium tubing for do-it-yourselfers.
SCUBA SHOP
1018 Douglas ½ block from the Bay

TWO HEADS BETTER THAN ONE. Channel 7, Channel 8 heads, lead-in, 12-ft. mast for sale. Good condition. Phone 383-4474.

KERRY DRAKE

64 TV, STEREO, RADIO SALES AND SERVICE

Fine Reconditioned TV
Some with full check over and new picture tube.
Dumont 21" NPT $99.95
RCA Victor NPT $99.95
Admiral 21" NPT $99.95
Fleetwood TV-radio-phono $125.00
21" TV $69.95
Marconi Admiral 19" TV $99.95
BUTLER BROTHERS
1720 Douglas Street
(Opp. The Bay)

TELEVISION SPECIALIST Authorized Zenith color sales and service centre. Harley Taylor, 2047 Oak Bay Ave., 385-3914.

'64 R.C.A. NEW VESTA 23-INCH TV console in walnut, used only 4 months, as new in every respect. $250. Phone 388-6913.

BUILD YOUR OWN HI-FI. LARGE stock of kits. Speakers, grill cloth. We instruct you. Williamson's Camera & Hi-Fi, 606 Fort Street.

ELECTROHOME COMBINATION TV, record player, radio. $175. Ph. 478-3642.

65 MOTORCYCLES

1957 Triumph 650 Trophy.
MAYFAIR MOTORS
386-7313

Back to college or school,
Honda is the Golden Rule;
What you pay the bus
Will buy a Honda from us.
Les Blow's Motorcycle Sales Ltd.
2940 Douglas EV 4-7943

YAMAHA VICTORIA — JAPANESE finest. An inexpensive, guaranteed bike; all sizes. Amor Sales Ltd., 1518 Pandora. Open evenings and Sundays. 386-3033.

'60 ROYAL ENFIELD MOTORcycle, good condition. $175. 385-4954, after 4:30, 388-2580.

1964 650-CC TRIUMPH TWIN. Best offer. Phone 477-2365.

HARLEY DAVIDSON 45 REBUILT. EV 5-0452.

HONDAS DELIVERY FROM STOCK —Brooklands Motorcycle. EV 5-5628.

'64 HONDA, 305 C.C. GR 7-2438.

66 BICYCLES

BICYCLES — BICYCLES
Big or small for the short or tall, believe you me we have them all.
ROBINSON'S
1307 Broad Street EV 5-3429

BICYCLE SALE NOW ON
Bicycles made by Raleigh. 3-speed, $69.50; 3 bicycles at $12.50 each. Electronic Bike Shop. EV 5-0613. 710 Johnson.

GOOD SELECTION OF BICYCLES and all the accessories. Take trade-ins. Easy terms. Robinson's, 1307 Broad St., EV 5-3429.

FOR SALE, BICYCLE, 21", 3-speed Raleigh Sports. A1 condition. $45. EV 4-6095.

NEW AND USED BICYCLES, REpairs. Russ Hay, 1820 Government.

NEW AND USED BICYCLES, tires. Village Service, Cadboro Bay.

67 STOVES AND FURNACES

OIL BILL TOO HIGH?
Get that heat UP
And your bill DOWN
With TECO
... the new "Golden Jet" Furnace that's long on economy, all-over heat and room-to-room comfort!

AVAILABLE ONLY AT EATON'S
... TECO is YOUR ANSWER to cutting heating costs. TECO is a fully automatic oil furnace that you can install in your home RIGHT NOW ... or adapt your present burner for a new TECO. Just call the experts at EATON'S for complete information and estimate, at no obligation, of course.
EATON PRICE, each $79.98

NO DOWN PAYMENT
TERMS AVAILABLE
EATON'S — Heating Centre, Main Floor, Home Furnishings Building. Phone 382-7141

Evening Calls: 385-6120
Ask about our complete line of Gas Furnaces, too!

YOUR ENTERPRISE RANGE CENTRE
Oil and electric stoves and space heaters.
HARKNETT Appliances
2333 Govt. St. EV 4-4169

TWO OIL HEATERS, ONE WITH a fan, 45 gallon drum with pump and stand. Combination gas stove. All in good condition. Apply 806 Nillside. EV 2-0043.

FAIRBANKS-MORSE COAL STOker, complete wiring and controls, with blower and air filter. Can be seen working. 386-2589.

KITCHEN GARBAGE BURNER, white enamel with coils, in splendid condition. Take away for $30. EV 4-5643.

1-YEAR-OLD LARGE CIRCULAting Quaker 4-star oil heater, equipped with 2 electric fans, oil barrel and stand. Reasonable. 474-2001.

5-YEAR-OLD 30" GURNEY ELECtric range, like new condition. Phone EV 5-0080.

RANGE AND FURNACE REPAIRS — burners and Cyclos oil burners installed. 477-4912.

LEAVING TOWN, SACRIFICE, $55. Viking electric range, apartment size. Perfect condition. Ph GR 9-1401.

TECO SPACE HEATER, LARGE, modern. Good condition, large fan. $65. 571 Michigan, after 4.

QUAKER OIL RANGE WITH water coil, drum and stand, $50; Oil heater, $20. 388-7288.

WOOD AND COAL FURNACE, with or without sawdust burner, $35. GR 7-2373.

KITCHEN OIL STOVE, DRUM and stand, hot water tank. $65. EV 3-8080.

24-INCH GURNEY FOUR-BURNER electric range, good order, $65. Ph. EV 3-5330.

COMBINATION WOOD, COAL AND gas range. EV 3-9028.

TECO WOOD AND COAL FURnace, new condition. 388-2790.

COAL AND WOOD FURNACE WITH blower. $50. EV 3-8184.

ENTERPRISE OIL RANGE, DRUM and stand, $60. EV 4-6481.

ENTERPRISE OIL RANGE WITH water heating element. EV 4-1038.

ENTERPRISE OIL RANGE, AIRflo burner. $65. EV 5-7980.

GOOD COAL AND WOOD FURnace for sale, $20. 385-7019.

OIL RANGE, $50. GR 9-8868.

COLEMAN OIL HEATER, AS NEW, $70. EV 6-3967.

71 FARM IMPLEMENTS

Mayhew Strutt & Williams Limited
For the Finest in FORD FARM and INDUSTRIAL Equipment.
2312 DOUGLAS Street, 384-3922

FERGUSON TRACTOR AND trailer. 478-2150.

72 MACHINERY

¾-YD. CRAWLER LOADER WITH 2 wheel trailer. GR 9-6354.

73 TOOLS FOR RENT

Rototillers — Compressors
Rock Drills — Concrete Breakers
Pumps — Space Heaters — Mixers
Floor Sanders and Polishers
Alf Becker
3061 Tillicum EV 4-6414

MIXERS, WELDERS, SPRAYERS, etc. 337 West Gorge. 382-7741.

74 GARDEN SUPPLIES

Fertilizers

NOW is the TIME
for
FALL FERTILIZING
Custom Applications of
• FERTILIZER
• BONE MEAL
• LIME
Emerald Lawns Limited
757 Fort EV 3-4138

MANURE AT FARM, 80c PER bag; 5 bags delivered, 60c per bag. SIDNEY DUCK FARM GR 9-1417

WELL ROTTED CHICKEN MAnure. GR 5-0602.

WELL-ROTTED COW MANURE, no weeds, 2 yards $7.50. EV 5-4356.

Plowing, Rotovating and Cultivating

C. STARCK (FIFTH YEAR) ROTOvating, lawns, etc. Tall grass cut. Priced to suit everyone. GR 9-3157, EV 3-1084.

FLECK AND HOSKIN. HAY CUT, raked and baled. Roto, level, plow. Post holes. GR 9-2298, EV 4-6328.

TRACTOR WORK, LEVELING, garden maintenance. Boogaars, EV 4-7941, EV 5-0027.

COOPER'S TRACTOR GRADING and cultivating for lawns. Rotovating, plowing, mowing. EV 2-9316.

CARLSON'S TRACTOR, ROTOVATE, level, light clearing. GR 9-2043.

ANDY'S TRACTOR — ROTOVATE, level, mow, post holes. GR 9-6529.

FRED'S CUSTOM ROTOVATING. Post holes. Phone GR 4-2434.

ROTOVATING, LOW RATES, GOOD service. Phone GR 9-2009.

DON'S TRACTOR SERVICE, PLOW, post holes, rotovate, level. GR 7-3913.

Seeds, Bulbs, Plants, Trees and Shrubs

VERY LARGE CUTLEAF PHILOdendron in large concrete pot (not rangy but well filled in), suitable for apartment lobby, or similar. Valued as over $50. Offers? 1925 Watson.

VARIETY OF SHRUBS AND heather, reasonable. 7080 Pat Bay Highway.

DAFFODIL AND NARCISSI BULBS, $1 and $1.50 per hundred. GR 7-2298.

Top Soil, Rocks and Fill

SOIL — MANURE — SOIL
Well-rotted barnyard manure, mulch mix. 6-yd. lds., $15. 99% clean, virgin, pasture loam, top soil del. in 6-7-8 yd. lds. at $3 per yd. C.O.D. only please. J. S. Carlow, GR 8-2292 anytime.

SOIL — SOIL — SOIL
Available again, our best farm loam. Hundreds of satisfied customers.
A. R. HULL AND SONS
478-1010

SHREDDED PEAT SOIL—GARDEN sand, manure, gravel, fill. Soil and manure by the sack. E. Nixon Ltd., GR 9-1307.

CLEAN FILL, ROAD GRAVEL, top soil. O.K. Trucking Co. Ltd. EV 5-1812.

TOP SOIL FROM 3-ACRE SUMMER fallowed field. Easy access, good road. GR 8-2224.

BLACK LOAM, 8 YD. LOAD, $11; 6 yd. load, $19; 10 yd. load, $30. Chew Excavating. 479-3066.

MANURE, ROAD GRAVEL, CEment gravel, fill. GR 8-2521 after 6.

79 SPORTING GOODS

RIFLES—SHOTGUNS
Rem. 760 30/06, $120; Savage 22 Hornet, $40; Cooey 12 single, $19; Win. 401 self-loader, $45; 30-06 Husq and scope, $100; 30/30 Marlin, $50; 300 Savage, $65; Win. 97 12 ga. pump, $75; 30-30 Win. $65; 12 ga. Arizaga dble., $79; Higgins 12, vent. rib and choke, $75; 12 ga. Franchi auto., $99; 12 Win. 30, auto, $50; 303 Lee Enfield, $19.
Trades and Terms
ROBINSON'S
1307 Broad St. EV 5-3429

GUNS FOR SALE
12-ga Mod 30 Win, $85; 12-ga Browning 2-shot, $135; 12 Rem pump, $87; 16 Stevens pump, $50; 12 Cooey single, $20; 30-30 Win, $65; 22 Sav Hornet, $45; 30-30 Marlin and 4x scope, $80; 25-35 Win, $50; 30-06 Rem pump and 4x scope, $150; 20-ga D3 magnum, $60; 303 Lee Enfield, $15.

HUGE SELECTION
ROBINSON'S
1307 Broad Street EV 5-3429

The only Delivery Sporting Goods. Ralph Wherry Sporting Goods Hunting and Fishing Supplies. Minimum order delivered, $1.00. New location 900 Esquimalt Road. 388-7714.

12 GAUGE BROWNING TWO-SHOT automatic, raised rib $82. 12 gauge Remington pump, $40. 30.06 rifle, $35. 30-30 Winchester, $65. Phone EV 2-0840.

YAMAHA TRAIL MOTORCYCLES. Now in stock. Amor Sales, 1518 Pandora. 386-3033. Open eves. and Sunday.

F. BEHNSON
GUNSMITH
623 Johnson EV 5-5651
Guns Bought and Sold

TROPHIES FOR ALL OCCASIONS in stock! 24 hour engraving service! GAR TAYLOR SPORTS SHOP 917 Fort St.

SHOTGUNS AND RIFLES FOR sale. GR 8-3518.

TOTE-GOAT TRAIL CYCLE—$275. EV 3-3081.

BRAND NEW WINCHESTER 308, model 100. EV 3-0408.

MM 30/30, LYMAN PEEP, SLING swivels, $58. GR 7-2541.

80 BOATS AND MARINE

CANOE COVE MARINA
SWARTZ BAY SIDNEY
See the new 24-ft. "SHARK" FIBREGLASS family racing sloop, sleeps 4 adults in separate berths. Prices start at $8,695.

ON DISPLAY AT CANOE COVE MARINA THIS WEEKEND
Three exceptional small boat buys for this weekend:
21-ft. Clinker Craft, 215-h.p. Interceptor $2,500
21-ft. Brandlmayr, 2-sleeper, cabin cruiser; Chrysler power, fresh water-cooled $1,995
18'6" Turner Seaskiff w/shelter cabin; 110-h.p. Universal $1,095
GR 5-2612

OWNER TRANSFERRED — MUST sell 21' Brandlmayr cruiser, 75-h.p. Johnson outboard, excellent condition, fully equipped with extras and safety equipment. Price reduced for quick sale. Call EV 5-3829 after 5 or on weekend anytime.

22-FT HARDTOP CRUISER, BUILT 1960. Monk design; 280-hp V-8 GMC motor; Marconi radiophone; Bendix sounder; fibreglas dinghy; Evinrude motor. Boathouse included. Phone EV 3-3441.

17' FIBREGLAS LAPSTRAKE overnighter. Complete with trailer and many extras. Fitted with 1961 70-hp. Merc. and 1963 10-hp. Merc. Full canopy and side curtains. $2,150. Clark Bros.' Boat Works. GR 5-2012.

SEAGULL OUTBOARDS — 10% down, $10 month. 3-h.p. $168, 5-h.p. $195, 7 hp $317. A few top class used Seagulls in stock, low year-end prices.
BOSUN'S LOCKER, 580 Johnson.

12-FT. INBOARD DRAG BOAT, full race V-8 60, three propellers, trailer, completely outfitted. 23-ft. Glen-L cruiser on trailer, needs finishing. EV 6-4048.

18' DORSET, 35 H.P. ELECTRIC, convertible top, plus many extras including water skis, new trailer. Must be seen to be appreciated. Ph. 382-0894.

PRICES AVAILABLE ON 28'-34' semi-displacement planked hulls or completed boats.
OAK BAY BOATWORKS
1327 Beach Drive 388-1368

WANTED, OLDER TYPE CRUISER about 45-ft. with good living accommodation for 2, 8 to 10 knots. Up to $9,000 cash. Particulars to Victoria Press. Box 461.

WANTED — PLANS FOR 19-FT Brandlmayr, to buy or rent. Ph. GR 9-3740.

80 BOATS AND MARINE

SPECIAL FALL OFFER
GLASCRAFT BOATS

	Reg.	Sale
14'1" Standard runabout	$ 795	$ 695
14'1" De luxe runabout	$ 895	$ 795
15'6" Standard runabout	$1035	$ 895
15'6" De luxe runabout	$1095	$ 945
16' De luxe hardtop with sleeper seats	$1785	$1595

CLEARANCE SALE
1964 JOHNSONS

	Reg.	Sale
3-h.p.	$ 198	$ 168
9½-h.p.	$ 408	$ 359
18-h.p.	$ 503	$ 449
28-h.p. Electric	$ 710	$ 569
40-h.p. Manual	$ 700	$ 580
40-h.p. Electric	$ 836	$ 649
60-h.p. Electric	$1017	$ 874
75-h.p. Electric	$1161	$ 924
75-h.p. Electromatic	$1323	$1066
90-h.p. Electromatic	$1464	$1172

USED BOATS CLEARANCE
12' Fibreglass runabout with deck, windshield, steering and remotes $380
12' Playboy with windshield and steering $145
10' Plywood open $65
15' Sidewing fisherman $195
17' Sidewing de luxe runabout, fully equipped with sleeper seats, convertible top, remotes, 28-h.p. Johnson and Road Runner tilt trailer. Ready to go. Only $1483
16' Decked runabout with steering, windshield and convertible top $395
12' Decked runabout $37
12' Sea King open fiberglass $160
Open Six Days—8 a.m. to 5:30 p.m.
ANGUS MARINE
2220 Douglas EV 4-7431

BOATING SHOWCASE
13'6" Plywood runabout, '58 Evinrude 10-hp, 500-lb. trailer $380
19'6" Brandlmayr cruiser. New top, '61 Johnson 75-hp, '56 7½. Ready to go. Only $1,300
25' Columbia River fishing boat, 4-cyl 60-hp Jeep. Good condition. Clean, sound hull. Only $1,250
22'6" Sloop, sleeps 2, cedar planked hull, Dacron sails, stoves $1,795
3 ONLY 1964 Evinrude 60-hp at 25% off. Reg. $1,017, sale $765
LISTINGS NEEDED. We have a long list of customers eager to purchase used boats. Come in and discuss the sale of your boat with us at
OAK BAY MARINE
1327 Beach Drive EV 5-5522

VAN ISLE VALUES
A 37' home afloat, for a very reasonable price. This comfortable, deep draft cruiser is powered with a Chrysler Royal, has excellent accommodation, ship-to-shore radio and many other fine features.
22' Japanese-built, outboard cruiser. The 75-h.p. Johnson gives her 24 knots and the large cockpit makes her an ideal fishing boat. The internal layout is most attractive, with sleeping accommodation for 2 plus.
We have many other vessels of all kinds listed, several at Fall give-away prices.
See Steve Dickinson or Geoff Simpson for full details.
VAN ISLE MARINA LTD.
Tsehum Harbour, Sidney, GR 5-1138
In Vancouver—MUtual 1-2049

BROKERAGE BARGAINS
36' Brandlmayr, twin Gales, sleeps 4, etc. $2,300
19' Glenelle, bunks, stove, etc. $1850
HARO MARINE
8450 Pat Bay Highway 474-1717

M M M M M M M M M M M
TOP TRADE
FREE Oil!
FREE Beverage Glasses!
On Every New
'64 Merc At
MERCURY MARINE
736 Cloverdale EV 5-9822
M M M M M M M M M M M

VALUABLE ROYAL CITY REV. property, apt. zoned, close to Woodward's, for 30'-40' pleasure boat. Owner with more time for leisure would like to trade this $200-month income for 1st class cruiser or ? Assessed value $16,500. Reply Victoria Press, Box 232.

BOAT COVERS AND CONVERTible tops, custom made, or we sell a complete line of do-it-yourself materials. Boat duck, tubing and fittings and fasteners. Canvas boat decking, up to 9' wide. Victoria Tent & Awning Co., 521 Fisgard.

18' FACTORY BUILT CABIN boat, complete with bunks, head, extras, 50-h.p. electric start, 7½ auxiliary, trailer, will accept trade and terms. EV 4-2264.

17-FT. F.B. CELLO-FINISH CRUISer, full canvas, head, 75 Electromatic Johnson and trailer, $2,300. GR 5-2761.

$1,500, 20-FT. PLEASURE CRUISER — yellow cedar planked, 15-h.p. Marine clutch. Can be seen at Kurts Marina, Duncan. Ph. 746-5489.

17-FT. COWICHAN RIVER BOAT, fully equipped with 8-h.p. outboard and trailer. Will sacrifice for $300. GR 7-3122.

1963 SCOTTS 7½, LONG SHAFT model. Excellent auxiliary for sail boat. New condition. Long range tank. $100 off list price. GR 9-2538.

MUST SELL THIS WEEK. 17-FT. Sea Knight, 60-h.p. outboard, trailer, all near new. Best offer. 4080 Interurban Rd.

23-FT. SANGSTERCRAFT FULLY equipped, sleeps 4; 50 and 35 Evinrudes; propane stove, sink, head, etc. EV 3-6804. 5-7 p.m.

22-FT. CABIN SLOOP, A FAMILY boat in good condition with sitting head room, large cockpit. 7 h.p. Seagull Auxiliary. $1,200. GR 7-3060.

FIRST-CLASS REPAIRS TO ALL makes of outboards.
VAN ISLE OUTBOARDS, Sidney. GR 5-2865. Phone anytime.

FIBREGLAS
Have your fibreglassing, cello finishing and repairs done now by qualified shipwright. 384-4292 or 385-9858.

16-FT. SNIPE SAILBOAT, FULLY rigged, both Dacron and cotton sails. $350. EV 6-4984.

11-FT. PLYWOOD BOAT, $45. 25-h.p. outboard Evinrude, $100. Ph. GR 9-2701.

ORR MARINE DISTRIBUTORS
Moved to 81 Erie St. across from Fisherman's Dock. EV 2-9813.

17'6" RUNABOUT, GOOD CONDItion, $130. GR 9-4722.

BOATS WANTED (FOR OUT-OF-town resort, all sizes. 478-1107.

WANTED, 10-18-H.P. JOHNSON OR Evinrude. Cash. 382-0272.

14' CABIN BOAT, CLEAN, NEW condition. EV 4-8486 after 5.

12' BOAT, 12-H.P. MOTOR AND trailer, $340. GR 7-3154.

NEW 13-FT. 4-IN. OUTBOARD. 313 Edward St.

SWAP $5,000 SECOND MORTGAGE for boat of approx. value. 479-2558.

18' CABIN SLOOP, DACRON SAILS. All offers considered. EV 3-2715.

WEST BAY MARINA
453 Head Street EV 5-4982

21' CABIN BOAT, BEST OFFER. 385-9567.

TRAILERS AND REPAIRS
Bob McClure 478-2942

WANTED — TRAILER FOR 15' boat. Phone 478-2814.

SEDAN CRUISER, 28 FEET, COMplete $4,500. Evenings GR 7-1133.

14'6" RUNABOUT, 25-hp. ELECtric start, $850. GR 4-2087.

14-FT GLASPAR SKI BOAT, all equipped. EV 2-4171.

18-FT BOAT WITH 18-HP JOHNSON motor. Sell cheap. Phone 384-8482.

13-FT. ALUMINUM BOAT, $135. 2271 McNeill. EV 3-1938.

80 BOATS AND MARINE

1—35-hp new 1964 Mercury
1—35-hp new 1964 Mercury
1—50-hp new 1964 Mercury
2 only 20-hp new 1964 Mercury
2 only 10-hp new 1964 Mercury
1 only 6-hp new 1964 Mercury
1 only 3.9-hp new 1964 Mercury
Above motors at GREATLY REDUCED PRICES. 1965 motors will be available in September.

1 only 13' Cabin Boat with 1963 electric 40-h.p. Johnson, 2-station controls, compass, speedometer and trailer. IMMACULATE CONDITION. Complete, only $1725

Your Downtown Mercury Dealer
MULLINS MARINE SALES LTD.
845 Yates EV 2-1928

TRAILER PRICES SLASHED
Al's, Bay at Catherine 383-4231

12-FT. BOAT, 18-H.P. MOTOR, trailer, complete. EV 2-9402.

14' GLASPAR SKI BOAT ALL equipped. EV 2-4171.

81 TIMBER

WANTED—FOREST LAND IN THE coastal area of B.C. F. G. Rainsford, 923 Fort Street, EV 5-2446.

WANTED — FIR OR BALSAM standing or felled timber. Perry Bros., GR 4-4227 or GR 8-2580.

SECOND GROWTH FOR PILING, top prices paid. GR 5-4063.

82 MISCELLANEOUS FOR SALE

THE ONLY PLACE TO SHOP
OAKCREST FOODS 3475 Quadra
Thurs., Fri. 'till 9, Sat. 'til 7
For the Lowest Prices in Town!
NEW POTATOES, Local No. 1, 10 lbs. 39c
SUGAR, 10 lbs. 89c
FLOUR, Robin Hood, Five Roses, Purity, 25 lb. sack $1.79
Lean, Meaty PORK SPARERIBS, lb. 39c
COTTAGE ROLL, Lean, Smoked, Tenderized, lb. 59c
LAMB SHOULDER ROAST, lb. 29c
LAMB LOIN CHOPS OR ROAST, lb. 49c
VINEGAR, Canada, gallon 39c
Westinghouse LIGHT GLOBES, 100's, 60's, 3 for 49c
CREAMED CORN, Aylmer Fancy, 1 tins 49c
SWIFT'NING, Pure Shortening, 2 lbs. 39c
CAKE MIXES, Monarch, 2 15-oz. pkgs. 39c
CHEERIOS, Breakfast Cereal, 2 pkgs. 39c
CARROTS, Fresh, local No. 1, lb. 5c
ORANGES, Sunkist, 3 doz. 89c
Fleischmann's Corn Oil MARGARINE, lb. 39c
PUREX TISSUE, 4 rolls 39c
BANANAS, No. 1, 3 lbs. 39c
FOIL WRAP, Stuart House, large, 18-in. rolls 59c
Fab DETERGENT, reg. 89c 69c
Jellytime POPPING CORN, 1 lb. pkg. 19c
CLOTHES PEGS, pkg. 19c
CABBAGE, Fresh, No. 1, lb. 6c
We Reserve the Right to Limit Quantities.

BUY!! SELL!!
The buyers are waiting. Bring in your outgrown school uniforms. Also children's clothing.
The Magic Wand Shop
3611 Shelbourne Plaza
Phone 477-4614

FREEZER SPECIAL
BEEF SIDES
Lean and Tender
Cut, Wrapped and Frozen
50c a pound
Sides average 230 pounds.
Harvey's Fine Meats Ltd.
2709 Quadra EV 3-2081

WESTINGHOUSE REVERSE cycle air conditioner, nearly new condition, $185; Cooke Troughton Simms theodolite with tripod and staffs, cost $1100, asking $700; sextant $60; pelorus, $20; dictaphone with transcriber, complete, cost $780, sell $450; McClary 30" gas stove, $30; Polaroid camera, $30. EV 3-7228.

TURNER
THE TYPEWRITER MAN
Machines from $25
Written 1-Year Guarantee
2309 Fernwood Road EV 4-0145

1 EXACTA VAREX 2A, 2.8 LENS. 135-mm telephoto lens, German; one 2.5 wide-angle lens, German, both unused; 1 Rolleicord camera, all with cases; 1 Exacta carrying case; 1 Braun electronic pushbutton flash; 1 tripod. The lot $450, 388-2379 after 6 p.m.

HOOVER APARTMENT WASHER, $37; wringer wash machines, $25 to $30; Fawcett oil stove, $50; books of every description, 10c and up.
PEOPLE'S TRADING POST
2580 Trans-Canada Hwy. GR 8-2652

McCLARY-EASY ELECTRIC Clothes Dryer, $139.95. Uses metered-aire system and economical 4,200-watt element.
BUTLER BROTHERS
1720 Douglas Street. (Opp the Bay)

JUNIOR-SIZE BED WITH MATtress (age 2-6) and chest of drawers, $25; kitchen buffet, $9; two-element hotplate, $5; kitchen table with 2 chairs, $15; men's clothing, size 38. EV 2-5614.

FOR SALE—GOLD AND WHITE brocade semiformal dress, short sleeves, size 14, suitable for teenage girl, worn twice, $10; authentic Indian sweater, zipper front, size 10-12 years, like new, $6. GR 7-2144.

FOR SALE—HIGHLAND DANCING jacket, size 12-14, royal blue velvet, silver buttons, fully lined, worn once, $23; matching blue velvet Highland hat, with feather, $8. GR 7-2144.

DORMANS on DOUGLAS
From Canada's leading sweater maker, pullovers and cardigans. Regularly priced from $10.98.
½ PRICE

2 GREEN WUNDA WEAVE RUGS, 88 in sq. $9 each; dresser, $15; corner cupboard, $14; dresses, blouses, size 16, as new, reasonable. Phone EV 2-8075.

HIDE-A-BEDS AND QUALITY USED chesterfields, chrome suites, coffee and step tables, misc. Belmont Variety, Colwood Corners, phone GR 8-1221.

OUTDOOR MAN'S CABIN, OR child's play house, 8'x8'6", good condition, easy to move. $85, also a car for the bush country, a toy to ride in, $175. 1166 View. 384-2257.

GOOD KITCHEN OIL STOVE, TWO heaters; stand and barrel; gas ranges; beds, single and double; dressers, etc. EV 2-1081, EV 5-3762.

VW CARRIER WITH TARP, double sleeping bag, umbrella tent (for 4), 3-way camp cots. Phone 382-0530.

FAIRBANKS-MORSE COAL STOKer with controls. Best offer. Phone GR 7-3184.

LINED DRAPES, 10-PANEL width, modern abstract, to fit 22-ft. window. GR 7-3566.

ELNA SALES—SERVICE
New 64 models from $269. Coast Sewing Machines, 816 Fort St., EV 2-8614.

ALL TYPES FURNITURE AND doors and windows, toilets, bathtubs, sinks. 737 Pembroke. 385-5481.

F2 RETINA II CAMERA, WITH range finder. Brothot Zeiss Ikon light meter. GR 7-3581.

FALL SALE — ALUMINUM screens from $2 per window, made to fit any opening. Ph. EV 5-1080.

FLUORESCENT HUNTING VESTS. Save your life for only $6c. Robinson's, 1307 Broad St. EV 5-3429.

GIRL'S ENGLISH BICYCLE, GOOD condition, $18; Guide's uniform, size 10, $3. EV 5-9828.

1962 RCA VICTOR 23" TV, HALF price; Schick 3-speed shaver, $7.50. EV 2-1738.

82 MISCELLANEOUS FOR SALE

DO IT NOW!
KITCHEN REMODELLING
Victoria's One-Stop Kitchen Centre
We can take care of the entire job!
• CABINETS • PLUMBING
• SINKS and COUNTER TOPS
• REMODELLING
Free Estimates,
Phone Today!
W. R. MENZIES & CO.
911 Fort EV 3-1112

PRE-INVENTORY CLEARANCE
ALL these goods must go by Sept. 30th.
SLEEPING BAGS—from our rental dept. $4.88
TENTS—from our rental dept. palmetto, in clear, from $19.88
9x12 umbrella, from $29.88
Chaise lounges, saran, list price $12. Only $7.88
Garden umbrellas, 6½', Reg. $30 .... $19.88
PRICES SLASHED on all summer merchandise—come in and browse.
JEUNE BROTHERS OUTDOOR STORE
570 Johnson St. EV 5-7731

CYCLAX
"Beauty Fit for a Queen"
Mrs. Thelma Holland, personal representative of Cyclax of London will be in our store from Tuesday, October 13th to Saturday, October 17th inclusive. Plan NOW to see Mrs. Holland, the consultant from London, England.
VICTORIA PHARMACY
1000 Douglas 388-4228
"By the Bentall Bldg."

BACK-TO-SCHOOL
• SPECIAL •
Sweaters and Slacks
COMBINATION
Wool Slacks and Top Grade Cardigan Sweater
$19.50
at Les Palmer
714 View Street EV 2-2825
Park Free, View Street Parkade

VIC PHOTO SUPPLY
1015 Douglas EV 5-3468
Mayfair Shopping Centre EV 2-9822
PROJECTOR SPECIAL
Bell and Howell 35-mm., 300-watt projector, 12 trays and case, 40x40 lenticular screen.
$99.80
Free delivery on mail orders.

SALE
Floor models and demonstrators.
Lawnboy rotaries with bag pickup, Reg. $104.50 .... $87.50
Lawnboy, standard, Reg. $89.50 .... $69.50
Toro rotaries with bag pickup, Reg. $109.95 .... $89.95
THE LAWNMOWER HOSPITAL
824 Johnson 383-5332
OPEN SATURDAYS

Modern Findlay 24-inch gas range—in real nice condition $60
Viking 300 gas range, modern style with visual oven—only $60
Fawcett wood and coal circulating heater—all enamel, only $29
Moffat combination wood, coal and gas range, only $60
C. TAYLER, 707 Johnson St. Phone EV 3-3281

NEAR-NEW 12-CU.-FT. FRIGIDaire, perfect condition, 6-month guarantee, $190, delivered; chesterfield suite, $44; Viking 27" electric range, $49.50; mahogany wardrobe, $43; 21" TV, perfect condition, $69.50; upright grand piano, $325; console model hi-fi, $80; Britannica Junior Encyclopedia, $44. T & T, 3905 Douglas. 383-5303.

ZENITH TRANS OCEANIC 3-WAY portable radio. Reg. $219.95. Sale $1[illegible]. 1 only used Kitchenmaid under counter model dishwasher at considerably less than ½ price. Only $300.00.
KENTS LTD.
383-7104 — 742 Fort St.

TYPEWRITER SALES
USED AND NEW
Late model Underwood standards at special low rental rates.
REPAIRS—RENTALS—RIBBONS
TYPE 'N WRITE SHOP
732 Johnson (opp. Maynards). Ph. EV 5-3122. Open all day Saturday, Friday evening 'til 9.

STORE WIDE SALE SEPT. 14 TO 19. Save 10-20-30% or more on records, record players, TV stereo combinations, tape recorders, mantel radios as well as transistor radios.
KENTS LTD.
383-7104 742 Fort St.

50% OFF
Monamel paints, discontinued lines, gloss, satin, latex, outside. Ask to see the stock in our warehouse. General Paint Store, 880 Pandora Avenue. EV 5-4455.

GENERAL ELECTRIC WASHING machine, $85; drop leaf table and 4 chairs, $7; 2 double springs, $5 each; 4 doors, $5 each; baby buggy, $13. EV 2-3865.

NEW FALL FASHIONS, INCLUDing half-sizes. Jack Burgess Men's and Ladies' Wear, 2301 Oak Bay Ave., EV 4-7924.

TAPE RECORDERS, NEW AND used. Tapes for sale and for rent. Hudson's Tape Recording Centre, 1562 Fort St. EV 2-0923.

35 MM 20 EXPOSURE EKTAchrome film, $3 including processing and mounting. Victoria Colour Photo. 1227 Government. EV 5-3633.

2 GIRLS' C.C.M. BICYCLES, 1 with 3-speed, $30-$32; lady's white top shoes, size 6, $8; bongo drums, $6. EV 2-2650.

FRESH, TENDER SIDES OF BEEF cut and wrapped for your freezer. 49c per lb. Lake Hill Food Market, 3960 Quadra. Phone GR 9-2805.

JACUZZI FRESH WATER PUMPing system, like new; 2 7.10x15 tires on 2 6-hole 15" rims; Cyclos floor furnace. 475-1471.

NEW DODGE 6-CYLINDER motor, still in crate, $220; 1 air compressor, 7½ cu. ft. DeVilbiss. Phone 479-3151.

NEW CHEV 6-CYLINDER MOTOR, still in crate, $195; bedroom suite, complete. Phone 479-3151.

6 CU. FT. PHILCO FRIDGE, cross-top freezer, $99. 384-7913. All-Temp.

FOR SALE—DRUM STAND AND Coleman heater. Call EV 2-0390 after 4:30.

APPLES, GRAVENSTEIN AND Wealthy, $2.50 a box. 160 Atkins Ave. GR 8-2000.

RUG, 9x12, $15; TV CONSOLE, $45; Coleman space heater, $40; 4-ft. mattress, $5. 477-4380.

WASHER, $10; OIL HEATER, $10. Used washer parts and repairs. GR 8-2555.

ELNA PORTABLE SUPERMATIC sewing machine, reasonable; yellow chrome tea wagon. EV 3-6680.

8" TABLE SAW AND 4" JOINTER with motor. GR 7-2940.

82 MISCELLANEOUS FOR SALE

GOOD VALUES IN "USED" GOODS
ELECTRIC RANGES from $19.95
WOOD AND COAL RANGE from $24.95
HOT WATER TANK (Only used 3 months) only $12.00
TVs from $9.95
FRIDGES from $19.95
Check Early!
Don't Miss These Exceptional Values!
MARSHALL-WELLS
724 Fort EV 4-1021

Custom-Made
DRAPES
Realistic Price Reductions!
CONTINENTAL HOME SUPPLY
851 Johnson St.
EV 6-2458

HERNIA - AID
Rupture support! Lightweight, body-contoured "Futuro Hernia - Aid" gives balanced support that is so important. Bend, stretch, lift, sit in comfort. No special fitting required. Only $8.95.
A complete line of "Futuro" elastic stockings, surgical aids and supports, at
FAIRFIELD PHARMACY
301 COOK STREET EV 6-8171
FREE DELIVERY

FOR THE SLIM LOOK
New kidskin finish stretch slims. Zippered ankles for snug fit. In the new fall shades and colors.
KAROLYN'S STYLE SHOPPE
2519 Estevan EV 2-9662

WHEEL CHAIRS
FOR
SALE OR RENT
OWL DRUG
FORT AT DOUGLAS
EV 5-6761

Apartment size used Viking REFRIGERATOR
Only 2 years old.
As new.
9½ cu. ft. capacity with Zero Temp. Freezer
Only 149.88
Delta Electric,
714 Cormorant St. 384-7416

OFFICE SAFES
New and Used
ALL SIZES
Combinations Changed & Repaired
PRICE'S KEY SHOP
847 Fort Street EV 4-8233

BARTLETT PEARS
8 cents lb. — GR 5-2939
8098 Marshall Road, Saanichton

FOLD-UP COT; PADDED HEADboard; hand hair dryer; 2 prs. lined drapes; commode chair; Persian paw fur coat; about 10ft 4" tiles; young man's dark suit (tall). Phone EV 2-3978.

ST. MARGARET'S SCHOOL clothes, size 16. Boy's blue blazer, size 16. Silver clarinet, B flat. EV 2-3226.

TWO-PIECE BROWN NYLON SECtional chesterfield; modern Danish walnut coffee table; pair lamps and trillite. All new condition. Phone 385-4298.

START NOW—FALL AND WINTER vitamin supplements. Full range available at Hillside Pharmacy, Hillside and Quadra. EV 4-1632.

SKATE SHARPENERS NOW IN stock. Sharpen your own skates and save—save. Only 98c. Robinson's, 1307 Broad St., EV 5-3429.

STEREO HI-FI, TV, RADIO COMbination; damask Serta Hollywood double bed, head board, adjustable frame. New condition. EV 5-8247.

NEW SUB-ZERO UPRIGHT freezer; portable sewing machine; new stereo tape recorder. 384-3848 after 7:30 p.m.

1951 PONTIAC PANEL; DUAL 1007 stereo turntable; Magnus chord organ. EV 5-1052.

CANVAS WATERPROOFING FOR tents and boat covers. Victoria Tent & Awning Co., 521 Fisgard.

FOR THE BEST TURKEYS AND chickens in town, Stuart's Meat Market, 1408 Douglas. EV 3-8213.

USED SEPTIC EQUIPMENT AND chain link fencing. To view please call Mr. R. J. Webb at GR 7-6589.

LARGE CRIB, HIGH CHAIR, COMmode. All in good condition. Phone EV 4-8301.

SOCCER BOOTS, SIZE 8, $4; ENlarger and development equipment $30. 384-5210.

LATE MODEL AUTOMATIC WASHer, 2-cycle, 2-speed de luxe model Leonard, $135. 385-7047.

8 MM. CAMERA, SOUND OR SIlent, with projector and accessories. 385-3324.

HOSPITAL BED, COMPLETE; 17" RCA Victor TV, table model, completely reconditioned. 384-0873.

BARTLETT PEARS, PICKED, ready for canning, 5c lb. GR 7-2494.

GENERAL ELECTRIC AUTOmatic washer. 382-8388.

EVERLASTING LIGHT BULBS. Clevelly. EV 2-8313.

WRINGER WASHER WITH PUMP, good condition, $35. 478-6056.

DUAL CRAFT KNITTING MAchine, $80 or nearest offer. GR 9-4979.

PRUNE PLUMS, 6c PER POUND. GR 4-1719.

VICTORIA RED PLUMS, 10c LB. 3220 Quadra St. EV 3-6136.

OFFICE SAFE, SET WATERLESS cookware, scales. 386-2022.

FOR SALE, BABY BUGGY, $15. Phone GR 9-1203.

GENUINE PRUNE PLUMS, 10c LB. 984 Selkirk. EV 4-8252.

WESTINGHOUSE WRINGER washer, $25. EV 4-8007.

FOR SALE, 25 6-ft FENCE POSTS, 25 each. Ph. after 5 p.m., EV 2-9464.

CARROTS FOR SALE, 373 WALton Place. 479-5146.

NYLON MESH PLAYPEN, $18; baby seat, $3; carbed, $2. 386-2570.

PEARS — BARTLETTS FOR SALE. 790 Haliburton Rd. Pick your own.

CEDAR FENCE RAILS FOR snake fence. 15c per rail. GR 9-5047.

COOEY CARD TABLE SET WITH 4 chairs, $40; vaporizer, $5. 385-2660.

BARTLETT PEARS, $3 A BOX. EV 5-8875.

BARTLETT PEARS. EV 5-7290.

82 MISCELLANEOUS FOR SALE

WOODWARD'S
USED
FURNITURE
AND APPLIANCE
SHOWROOMS
779 PANDORA AVE.
386-3322, Local 216 or 219

14-cu-ft Marquette used upright freezer $179.00
10-cu-ft Deepfreeze used upright freezer $160.00
One 4-burner chrome surface electric unit with Therm-o-guard new $89.95
One 2-burner chrome surface electric unit $39.95

Woodward's Season End Clearance of Demonstrator and Used Mowers
Power reel mowers from $28.88
Rotary mowers from $19.88

Free Delivery in Greater Victoria

WOODWARD'S
SERVING B.C.
SINCE 1892

CLEARANCE SPECIALS
McClary, 30" elect. range, clock control, visual oven. Reg. $294.95. Now $197.20
McClary, 30" elec. range, as above, with rotisserie. Reg. $314.95. Now $214.95
McClary, 30" elec. range. Barbeque control oven with rotisserie, pull-out elements, all infinite heat, de luxe model. Reg. $374.95. Now $271.95

USED APPLIANCES
Thor 6-cu. ft. refrigerator, cross-top freezer (open door) $75
Wood stove $10
Monitor apartment-size washer $39
Gurney garbage burner with water jacket $79
AMC refrigerator, closed-door freezer $90
Westinghouse 40" electric range, beautiful condition $79

HARKNETT Appliances
2333 Govt. St. EV 4-4169

Ladies' and Men's
SURGICAL SUPPORTS
All types
Properly fitted by
QUALIFIED MALE AND FEMALE ATTENDANTS
Private fitting rooms
SURGICAL SUPPLIES
Div. McGill & Orme
1012 Broad Street
EV 4-8433

SPECIAL—SPECIAL—SPECIAL
JUST ARRIVED!
THE ALL NEW
Remington Portables
3 models to choose from.
"Holiday" $89.50
"Monarch" $109.50
Fleetwing $139.50
$25 trade-in allowance (working order).
Terms Arranged.
ISLAND BUSINESS MACHINES Ltd.
2663 Douglas St. EV 5-2703

BEEF SIDE SPECIAL
Top grade, lean sides.
Baby Beef or mature
49c lb.

FRONT QUARTERS SPECIAL
Top grade, lean quarters.
39c lb.
ALBERTA MEAT MARKET
1611 Cook EV 3-0582

ZENITH WASHER, USED ONLY 6 months, new condition, $85; 21" Findlay electric range, 6 months old, $87.50; R.C.A. portable stereo, as new, $80; Viking rangette, automatic clock controlled, half price, $45; Silver Mist bedroom suite with brand new Sealy mattress, $129; walnut china cabinet, $49.50; new button-free continental bed unit, $47.50. T & T Variety, 3905 Douglas. 383-5303.

DO IT YOURSELF
automatic, hand and machine tools for rent.
COMPLETE STOCK OF AUTO PARTS AVAILABLE.
(Also 3-piece bedroom suite for sale.)
8 A.M. TO 10 P.M. DAILY.
PHONE 478-1751.

A WIDE SELECTION OF LADIES' clothing, size 12. Includes white formal, 4 semi-formals, a duster and wool and crepe dresses. Also girl's size 10 skirts and summer coat. In excellent condition, modern and very reasonable. EV 2-4202.

BEDROOM SUITE, DINING ROOM suite, Kenmore washer and dryer, rugs, set of drapes and miscellaneous household articles, lamps and end table. 385-4524.

GREENHOUSE GLASS
Terrific buy, good glass, $2 a case (36 panes). Take it down yourself, this week only 4168 Torquay. Phone your order. GR 9-1598.

EQUIPMENT FOR SALE — CASH register, adding machine, air tire changer, battery charger, drills, sander, etc., for service station purposes. Must sell. Apply 382-9680.

GIRL'S RED CHINCHILLA 3-PCE winter coat set, size 2x, like new, $12; boy's 3-piece winter coat set, size 2, like new, $8; child's swan rocker, $2. 383-5298.

FRIDGE, TABLE AND CHAIRS, bedroom suite, 2 Hollywood beds, 2 roll-away cots, hostess rocker. 479-2611.

NEW HOOVER WASHING MAchine and vacuum cleaner, must sell. 478-1107 days or evenings and Sunday.

1956 LAND ROVER. SMITH CORona cash register and other miscellaneous service station equipment. 383-2732.

CARTOP CARRIER FOR VOLKSwagen, $10; 35 MM. camera, $15; R.C.A. record player, $6. All in excellent condition. EV 2-7380.

QUICK FREEZE FRIDGE, $150; bedroom suite, $75; tools; cabin trunk. Phone EV 4-2680.

BUDGIE AND CAGE; LUMBER, 2"x6", 2"x8", 2"x8", 2"x10". Ph. GR 7-8442.

FOR SALE, GARAGE DOOR, 8' overhead tilt-in glass, like new, complete $80. 477-4804.

GOLF CLUBS, 2 SETS, WITH OR without cart. EV 4-6172.

5-DRAWER CHEST OF DRAWERS, $30; G.E. dry iron, $2. 383-2965.

GARAGE FOR SALE, $75. Saanich area. 479-5776.

30-30 MARLIN, $80 OR OFFERS. 385-0536.

8 CU. FT. G-E FRIG., $35. 384-7913. All-Temp.

BARTLETT PEARS, 1c A POUND. 3617 Fifth Street.

82 MISCELLANEOUS FOR SALE

X X X X X X X X X X X X
MAIS SPECIALS
WASHERS
Hoover apt-size $39.95
Beatty $39.95
REFRIGERATORS
from $24.95
RANGES
Beach oil range $49.95
Fawcett combination coal-wood-electric, auto range $159.95
Gurney combination coal-wood-elec $89.95
30" Gurney gas auto, clock with chrome griddle $99.95
40" Fawcett Torrid Oil automatic oil range, visual door $229.95
40" Fawcett extended oil range with Cyclos burner $69.95
30" Moffatt gas range. Automatic, with glass door. Like new $199.95
4-burner Gurney gas range $39.95
RENT TO PURCHASE TVs
3 only, Mechanics' Specials, TV sets. Each $10.00
MAIS FURNITURE AND APPLIANCES
EV 5-2435
1821 COOK STREET
X X X X X X X X X X X X

MOFFAT
Automatic Washer Special!
Gentle and regular cycle. Cold rinse for hot water economy. Wood filters. All-porcelain top.
Now Only 258.88!
(With Your Trade)
C. TAYLER
707 Johnson St. EV 3-3281

SARNIA STEEL SCAFFOLDING sales and rentals. Steel shores and span for concrete work. Swing stages, manual and electric. Also ladder rentals. Clark & Pattison Painting Contractors Ltd., 760 Princess. EV 4-8621.

4-DRAWER CHEST, SOLID WALnut, round coffee table, end table, 30" round mirror, copper table lamp, electric iron, Bissell sweeper, 4 dining chairs, electric coal fireplace. EV 3-1816.

POTATOES! POTATOES!
How about some real good potatoes? try ours, you will love them! 10 lbs. 35c. 25 lbs. 79c. 50 lbs. $1.49. Open noon till dark.
BERRYLAND, ELK LAKE

FIVE ONLY, RECONDITIONED 1-h.p.—4 cycle gasoline engines at $22.50 each.
B.C. POWER MOWER SALES
802 Fisgard EV 2-6513

REBUILT VACUUM CLEANERS. Floor polishers, etc. One year "as new" warranty. Largest selection in town. Unsurpassed value. Cash or Credit. ABC Electric, 821 Fort Street. EV 4-3113.

10' BOAT, 2½-HP. INBOARD, $60; electric train set, $7; Motorola car radio, $12; rangette, $15; Enterprise oil range and tank, pipe, etc. $65. 383-9886.

STORM WINDOWS SAVE YOU money! Make them up now, easily and economically, with plastic sheeting from Industrial Plastics Ltd., 546 Fort. 386-1477.

CASH REGISTERS, ADDING MAchines, scales and slicers, etc., new and reconditioned. Anker agent. Owen Sons & Richardson Ltd., 539 Johnson. Phone EV 3-5053.

PAINT SALE — QUALITONE INterior latex, qts. $1.90, gals. $5.95; semi-gloss colors to match. Sherwin-Williams Store, 1314 Douglas St. Phone EV 4-2013.

ELECTRIC MOTOR, POWER tools and vacuum cleaner repairs. Rebuilt vacuums and motors for sale. Victoria Electric, 1613 Blanshard at Fort. EV 4-3525.

.45 ACP S. AND W. REVOLVER; .455 S. and W.; .30 Marlin revolver; .303 Indian pistol; 2 730x14 tires. EV 3-9850.

IMPERIAL CONTEMPORARY LIVing room suite, lamps, iron, wood lathe and motor, pottery wheel. 3611 Cadboro Bay Road.

POLAROID CAMERA, AS NEW, $40; English baby buggy, $18; converted Lee Enfield rifle, $30. Phone 382-5003.

SHORT WAVE MANTEL RADIO, $12; good frig, $37.50; double bed and mattress, $10; also double bed and mattress, $5. 385-6840.

REPAIRS TO ALL MAKES OF automatic washers and dryers. Island Washer Sales and Service, 615 Chatham. EV 2-6413.

BICYCLES, 3-SPEED C.C.M.; large tricycle, B.S.A. 26-in.; B.S.A. motor scooter, and other items. Phone EV 4-3738.

11' PETERBOROUGH SAILING dinghy; 1961 West Bend 2½-hp motor; college books, History 301, 302, German 90. EV 2-2485.

DAVENPORT BED; LARGE ROTISserie; electric motor, 1/8 h.p. 383-4729.

SINGER FEATHERWEIGHT SEWing machine, excellent condition. Sacrifice, $60. Phone 383-6307.

SPORTS COAT AND PANTS, ALSO 2 suits size 41. Like new. 730 Market. EV 3-8695.

TWIN CARRIAGE, GOOD CONDItion; 2 children's rockers; car bed. 383-5358.

BEEF BY SIDE OR QUARTER. Hogs, half or whole. Good for locker. Sell reasonably. EV 3-9095.

8' KITCHEN CABINET WITH ARborite top, mahogany front, $120. 479-4297.

PAY LIGHT AND PHONE BILLS
FAIRFIELD PHARMACY
DRUG 301 COOK EV 6-8171

CORN, FRESH CORN, ORDERS taken. Heather, 35c each. Not Sunday. 3614 Richmond. GR 7-1396.

PAY UTILITY BILLS AT
McCALL DAVEY DRUG STORES
PRESCRIPTION SPECIALISTS

HOMELITE POWER SAW; AUTO Pulse electric fuel pump; Iron Horse rotary lawn mower. 388-2368.

BARTLETT PEARS AND PRUNE plums, 5c a pound. 1192 Dignan Road, Brentwood.

CHILD'S 6-YEAR SIZE STORKcraft crib, good condition, $20. EV 3-2990.

2 GAS RANGES, SIZE 24 INCHES and 20 inches; 1 Ruud heater. Ph. EV 3-8704.

MAN'S SUITS AND TOPCOAT, size 44 (waist 34), $20 each. Phone GR 7-1203.

LIGHT BLUE BABY CARRIAGE, $22.50. EV 3-0380.

ARMY RIFLE, 6-YEAR CRIB, stroller and furnace. EV 3-9026.

G.E. WRINGER WASHER, GOOD condition, reasonable. GR 9-4081.

16-GAUGE SHELLS, 6c EACH. 479-1730.

SHOWCASES, AS NEW, COUNTER style, $80 each. 382-8266 after 5 p.m.

HIDE-A-BED, EXCELLENT, $100. Single. Lee fridge, $30. GR 9-6040.

INCINERATORS, $4.30 (STEEL). Delivered anywhere. EV 3-2990.

WESTINGHOUSE FRIDGE, FIRST $75. 382-6530.

SOCCER BOOTS, SIZES 8½, 7, 6½, $4. EV 3-2486.

GOOD WRINGER WASHER FOR sale. EV 4-6656.

1 ALASKAN BROWN SEALSKIN coat, size 16-18. EV 4-0487.

7 CU. FT. PROPANE FRIDGE, $75. EV 3-1287.

GRADE 12 TEXTBOOKS, ALL subjects. 383-2149.

8 CUBIC FOOT FRIGIDAIRE FRIG., $35. 384-7913. All-Temp.

82 MISCELLANEOUS FOR SALE

BEST QUALITY PAINT FOR SALE. See us for the right paint for the right job. Full line of Bapco and General paints with color machines. All painters' equipment for rent or sale. Clark & Pattison Painting Contractors Ltd., 760 Princess. 384-5421.

CUB SUIT, SIZE 10. EV 4-6068.

83 MISCELLANEOUS WANTED

ARE YOU SELLING
a chesterfield, a Persian carpet, a dinghy, a sports car, a D8 cat, or a 50' schooner? Maynard's wide experience in domestic and industrial appraisals is at your service. Outright purchase or consignment by auction. Maynard & Sons, Auctioneers since 1902.

WANTED TO BUY, OLD ELECTRIC toy train, the older the better. Old 3-rail "wide", "O" gauge American flyer. Tin plate or scale. Are they gathering dust? They could be worth money. Call 382-3441 from 8 to 5 and tell me what you have.

NEED CASH?
Cash paid for good tools, cameras, all types of musical instruments. What have you? Island Trading, NOW AT 630 Johnson St., just down from Douglas. 384-5854

INDUSTRIAL IRON
Bring us your old cars, steel, cast iron, brass and copper, etc.
Open All Day Saturday
544 Tyee Rd EV 4-6028

WANTED, OLD CANADIAN AND European arts. Will sell on consignment. Eagle Art Gallery, 1016 Fort. EV 2-3023.

SQUARE DEAL BUYS
Anything Useful. Picks Up June
383-1221 1126 Hillside EV 3-1688

CASH PAID FOR GENTLEMEN'S good used clothing. The Bazaar, 1317 Broad Street. EV 2-2604.

LUNDS AUCTIONEERS
BUY — SELL — APPRAISE
926 FORT EV 6-3378

KILSHAWS
CASH FOR FURNISHINGS
EV 4-6441

GOOD BOOKS ALWAYS BOUGHT
HAUNTED BOOKSHOP
845 Fort EV 2-1427

CHILD'S SPRING HORSE; TABLE and chair set and folding gate. Ph. 479-6772.

WANTED, WING CHAIR, CONDItion of covering not important. Ph. EV 4-8580.

EXTREMELY LARGE WOOD range, good condition. GR 8-3082.

WANTED, GOOD MAHOGANY dining room suite. EV 4-3162.

ALL CHANNEL ANTENNA AND rotor. 479-1738.

CASH FOR GOOD USED FURNIture. Reliable Furniture, EV 3-6716.

REFRIGERATORS AND FREEZers bought. 384-7913. All-Temp.

IMMEDIATE CASH FOR YOUR typewriter. Turner, EV 4-0145.

4" CAST IRON PIPE AND FITtings. GR 8-1982.

WE PICK UP FURNITURE, TOOLS, etc. Farmer's Auction. GR 8-1212.

WANTED — USED FURNITURE. Holland Bros. & Co. EV 3-6013.

WANTED — ENGLISH RIDING habit. Size 14. GR 9-6761.

PINE DINING TABLE PREFERably round. 383-3764.

TYPEWRITER WANTED.
EV 3-6626.

JUNK CARS, $10, COMPLETE. Williams. EV 2-9835.

EXTREMELY LARGE WOOD stove, good condition. GR 8-3082.

WANTED—USED WELDING TORCH and automotive tools. EV 2-6081.

KITCHEN GARBAGE BURNER IN working order. EV 3-9276.

WANTED, GOOD HALL CARPETS. 479-1208.

84 SWAPS

ANYTHING ! !
TAKEN IN TRADE
AT MAYNARDS
New Furniture Dept.
731 Johnson St. Ph. 388-5498

WILL ACCEPT CAR OR BOAT AS down payment on this 4-room city cottage. Just been renovated. Good rental. Phone EV 2-3490.

1955 BUICK SUPER HARDTOP, 55 V-8 engine. Rebuilt transmission. Good condition. $275 or swap for what have you. 388-4198.

13-FT MOLDED PLYWOOD CONvertible outboard, $225 cash, or trade for building materials, etc. 477-4024, 1740 Cedar Hill Crossroad.

1954 TD9 INTERNATIONAL BULLdozer, winch and detachable "A" frame plus cash for house, property, etc. EV 3-4392 or EV 3-3212.

1956 HUDSON 300 MOTOR, GOOD condition. Reasonable or what have you? EV 4-6066.

17-FT. BOAT, MOTOR AND TRAILer, all near new, for lot, car or truck. 479-6253.

GOOD BUILDING LOT FOR 16'-19' self-contained trailer. P.O. Box 653, Sidney, B.C.

FURNITURE, BOATS OR ANYthing of value accepted in trade. Teatman Swap Dept. EV 1-3441.

EXCELLENT 28' CABIN CRUISER, value $4,500; trade for land or mortgage paper. GR 7-2609.

COLLECTOR'S ITEM, BANJO ukulele for portable typewriter. Ph. 383-9098.

SHOW AND MEAT RABBITS FOR coarse hay or sell. Ingram, 3460 Old West Rd.

AMERICAN 8" FLOOR SANDER or will swap for boat. 388-6208.

1950 ZEPHYR FOR BOAT. 478-1107.

POCKET NOVELS TRADED AT Book Exchange, 1964 Oak Bay Ave.

SWAP $5,000 SECOND MORTGAGE for boat of approx. value. 479-2558.

85 ANTIQUES

SELL ON CONSIGNMENT—ATTIC treasures. 1830 Govt. EV 4-6012.

86 MISCELLANEOUS TO RENT

TYPEWRITERS FOR RENT, STUdent rates available. Underwood Ltd., EV 3-9621.

90 PETS AND SUPPLIES

MINIATURE POODLES
Show and pet stock. Montagnais Kennels. Registered. 388-7369.

SMALL DACHSHUND PUPPIES, pedigreed, $35. Telephone 478-2456 after 5.

REGISTERED DACHSHUND puppies, male, black and tan, 8 months old. $35. 382-6619.

WANTED — MINIATURE DACHshund pup, female, black and tan. EV 4-9031 after 4:30.

KARI-BUNI BOARDING KENNELS registered. Pick-up service. Basenji pups. 478-4004.

JOYLAND BOARDING KENNELS. Heated; individual care; large fenced exercise field. 474-2301.

DEB-ON-AIR POODLES AND Pekes, toys and miniatures. Various colors. Stud service. GR 4-2800.

WOULD LIKE A GOOD HOME FOR registered boxer, $40. 913 Falmouth Road. 382-3848.

WANTED—HOME FOR 6-MONTH-old female puppy, good with children. 384-8325.

BROWN REGISTERED POODLE pups for sale. Redwood, 9816 Sixth Street, Sidney, or EV 5-0633.

LOVELY SIAMESE MALE
Blue Point, 11 months. GR 9-1923.

7 WEEKS CHIHUAHUA PUPPIES. Small, from pedigree stock. 479-1273.

REGISTERED MINIATURE SILver poodle puppies. GR 7-3348.

REG. BOXER PUPS, CROPPED ears. $65. EV 2-8745 after 6 p.m.

2 SIAMESE KITTENS, 10 WEEKS. 478-1444.

SMALL MALE CHIHUAHUA FOR sale. EV 4-0180.

BORDER COLLIE PUPS FOR sale. GR 9-2335.

YOUNG BUDGIES, TRAINING age. 331 Quebec Street.

2 CHESAPEAKE LAB PUPPIES, reasonable. 478-3797.

REGISTERED BLACK AND TAN miniature dachshund. GR 9-5273.

90 PETS AND SUPPLIES

BOARDING DOGS, CATS
With All the Comforts of Home. Michael Williams Boarding and Training Kennels, on the Pat Bay Highway. 474-2112.

THE DOGGY WASH
EV 5-9696
DOUGLAS AT TOLMIE

AQUA RENT
98 SIMS 384-1814
Tropical Fish Sales, Service
7 Varieties of Scavengers

VICTORIA ALL-BREED CHAMPionship Shows and Obedience Trials, Esquimalt Sports Centre, 1151 Esquimalt Road, Fri. and Sat., Sept. 11 and 12. Further information, phone GR 8-8131.

PIGEONS — SILVER FANTAILS, Helmets, Rollers, Kings, pairs, singles. Crosses of mentioned, cheap. See them. Jobbers lots. Andy Fairbairn, Ladysmith.

GOOD SHEPHERD SHELTER, 3842 Home Rd., R.R. 1, we have a beautiful Dalmatian, 2 Chesapeakes, 2 German shepherds, all purebred. GR 8-3948.

HARVEY'S PET FOOD — ALL meat, 2 lbs. for 35c. Harvey's Fine Meats Ltd., 2700 Quadra at Hillside. EV 2-2881. EV 5-3053.

WELL-BRED 12-WEEK-OLD FEmale cross between shorthaired fox and toy terrier, has puppy shots. $10. EV 5-7280.

REGISTERED STANDARD smooth dachshund puppies. 479-2389.

91 CHICKS, POULTRY, HATCHING EGGS, SUPPLIES

BANTAMS, APPROXIMATELY 4 months old. Good variety. Some Cochins. Reasonable. 4149 Wilkinson Rd. GR 9-3535.

STARTED PULLETS, SEVERAL breeds and ages. Petback. GR 9-4007.

92 LIVESTOCK, SUPPLIES

RABBITS, FINE PUREBRED NEW Zealands, from $8 each. For meat production or show purposes. Phone GR 9-7240.

GOOD HOME OFFERED SOUND riding horse. Temporary or permanent. Victoria Press, Box 434.

QUIET PINTO MARE FOR SALE. Will trade for more spirited animal or ? 479-2082 after 6.

30 PUREBRED SUFFOLK EWES. Will sell reasonable. $30 each. GR 9-3047.

GOOD QUALITY SHORTHORN cows and heifers, from $150 up. GR 9-3047.

PROMISING HOLSTEIN HEIFERS, fresh and coming fresh. Watt Bros., Roome Road, Duncan, ph. 746-6795.

BEAUTIFUL YOUNG WELSH gelding. Reared as children's pet. GR 8-1868.

MINK FARMER NEEDS HORSES and cows. Ph. anytime. GR 8-3838.

HORSES BOARDED, BOX STALLS. Good pasture, close in. $35. 479-3680.

FOR SALE — HEREFORD HEIFER and heifer calf. GR 4-1385.

4-YEAR-OLD GELDING, WELSH Shetland, 12.3 hands. GR 4-1381.

SIX GOOD BREEDING EWES, $12 each. GR 8-3848.

WANTED, ENGLISH OR EXERcise saddle reasonable. 477-4748.

99 NEW CAR DIRECTORY

HILLMAN, SUNBEAM, HUMBER, Rover, Jameson Motors Ltd., 740 Broughton Street. EV 4-1161.

100 CARS FOR SALE

T — E — L — M — A — C
MID-MONTH BARGAINS

SWAP ANYTHING
Telmac's "Swap Dept." will accept in trade anything of value—boats, radios, motors, TVs, furniture, trailers, etc., etc., etc.
TRADE YOUR DON'T WANTS

61 ENVOY Sta. Wagon. Was $1,500. Sale ...$1,190
55 JEEP 4 Wheel Drive. Was $1,300. Sale $995
60 VOLKSWAGEN De Luxe. Was $1,250. Sale $995
59 SINGER Convertible. Was $1,200. Sale $845
60 VICTOR Station Wagon. Was $1,350. Sale $945
59 AUSTIN Cambridge. Was $1,000. Sale $745
56 VOLKSWAGEN 2-door. Was $800. Sale $595
57 HILLMAN Minx. Was $800. Sale $495
58 AUSTIN A/55. Was $700. Sale $495
56 RAMBLER Sedan. Was $800. Sale $445
59 NSU Prinz. Was $600. Sale $395
54 ANGLIA 2-door. Was $350. Sale $295

NO M-O-N-E-Y DOWN
1st PAYMENT NOVEMBER
PAYMENTS TO 42 MONTHS
Take advantage of Telmac's exclusive wide open "Charge Account" plan. Buy any car without a penny down and pay as you-drive.

60 T BIRD HT. AT. Was $4,200. Sale $3,395
62 PONTIAC Parisienne Convertible. Was $3,600. Sale $2,995
60 FORD 6-cly. AT. Was $1,450. Sale $1,195
57 CHEVROLET Sedan. AT. Was $1,000. Sale $795
56 PLYMOUTH V8 Sedan. Was $800. Sale $545
56 FORD V8 Sedan. Was $700. Sale $495
54 STUDEBAKER Sedan. Was $400. Sale $195

ONE-YEAR GUARANTEE
Compact cars carry a one-year, 50-50 guarantee for your security.

AS IS BARGAINS
HEAT EXCHANGER $149.50
14' RUNABOUT $69.50
14" WAFFLE IRON ......?
61 EVINRUDE ....?

54 Anglia, 62 Austin, 57 Consul, 54 Rambler, 60 Ren'lt, 59 Sunbeam, 61 Envoy, 57 Hillman, 56 Volks., 53 Minor, 61 Victor, 55 Morris, 59 Singer, 59 Gazelle, 59 Cresta, 61 Sta. Wagon Victor, 55 Jeep, 62 "Mini", 59 Austin, 60 Volks., 60 Zephyr, 57 Consul, 61 Victor.

56 Plym., 62 T-Bird, 60 Olds., 62 Pontiac, 56 Dodge, 57 Chev., 57 Ford, 60 Meteor, 54 Stude., 56 Chev., 55 Buick, 52 Dodge, 55 Lancer, 57 Lincoln, 55 Chev., 62 Paris'n, 58 Meteor, 56 Ford, 56 Ford, 60 Chev., 58 Pontiac.

T — E — L — M — A — C
COMPACT CARS
915 Fort — EV 5-3461
OPEN EVENINGS

SPORTS COUPE
1960 Pontiac white and bronze 2-door hardtop with automatic transmission, radio, tinted glass and many extras, 30,000 miles. One owner has carefully maintained this fine-looking car since new. Asking $1,750. EV 2-3328.

1961 BUICK LE SABRE 4-DOOR hardtop, power steering, power brakes and windows. Beautiful gunmetal metallic at only $2795, trade considered. 1041 Runnymede Ave. EV 2-8878.

BEAUTIFUL, CLEAN LOW MILEage 1952 Dodge, has been used as family second car. Flat broke, have to sell by yesterday or sooner. Displayed at 3409 Shelbourne or phone EV 2-4465.

1960 VOLKSWAGEN, LEATHER upholstery. Excellent condition, $890, $45 down. Terms can be arranged. EV 4-4714.

1964 CHEVY II SPECIAL V-8, 4-speed transmission. Many extras too numerous to mention. Selling at $400 reduction. GR 7-2104.

1957 CHEVROLET HARDTOP, standard shift, 6, like new, new tires. $1,190. 385-8530.

1960 WOLSELEY 4-DOOR SEDAN. Take small trade. Can finance to good credit. Phone GR 9-8867.

1961 MINI-MINOR, APPROXImately 25,000 miles. All new tires, fine shape. $995. GR 7-3122.

62 MINI WAGON, CLEAN. TRADE up or down. Houston Motors, 2744 Matson (Langford). 478-4232.

55 FORD V-8 WAGON, RUNS well. Houston Motors, 2744 Matson (Langford). 478-4232.

1961 PONTIAC PARISIENNE CONvertible. Fully automatic, immaculate condition. EV 6-5328.

1958 STUDEBAKER V-8, AUTOmatic. Good condition, $[illegible]. Phone GR 7-3855.

1958 BUICK STATION WAGON, automatic transmission, very good condition. GR 8-2221.

63 ZEPHYR, EXCELLENT CONDItion. Has to be seen to be appreciated. EV 3-6967.

100 CARS FOR SALE

GO TO
ENSIGN MOTORS
CHRYSLER CORNER
YATES AND COOK
WE MUST HAVE SPACE
SEE THESE SPECIALS
AND BUY NOW WITH
NO DOWN PAYMENT

52 CHEVROLET
5-Pass Coupe.
FULL PRICE $245
No Down Payment
$17 Per Mth.

53 CHRYSLER
Automatic, power steering
FULL PRICE $295
No Down Payment
$18 Per Mth.

54 BUICK
Custom radio.
FULL PRICE $395
No Down Payment
$21 Per Mth.

55 DE SOTO
Automatic, power steering
FULL PRICE $588
No Down Payment
$25 Per Mth.

55 BUICK
2-Door Hardtop.
Automatic, custom radio.
FULL PRICE $735
No Down Payment
$33 Per Mth.

56 DODGE
V8 Sedan. Automatic.
FULL PRICE $695
No Down Payment
$31 Per Mth.

56 RAMBLER
Custom Sedan. Radio and reclining seats.
FULL PRICE $581
No Down Payment
$27 Per Mth.

56 FORD
Crestline Sedan.
FULL PRICE $495
No Down Payment
$23 Per Mth.

57 CHEVROLET
FULL PRICE $795
No Down Payment
$35 Per Mth.

Payments Include 5% Tax and Registration

56 MORRIS OXFORD
Station Wagon.
FULL PRICE $595
No Down Payment
$25 Per Mth.

57 ZEPHYR
Custom radio.
FULL PRICE $695
No Down Payment
$31 Per Mth.

58 VAUXHALL VICTOR
Custom radio.
FULL PRICE $795
No Down Payment
$35 Per Mth.

58 FORD CONSUL
FULL PRICE $795
No Down Payment
$35 Per Mth.

59 VAUXHALL VICTOR
Only 22,000 miles.
FULL PRICE $895
No Down Payment
$38 Per Mth.

59 ZEPHYR
6 cyl English Ford.
FULL PRICE $1095
No Down Payment
$46 Per Mth.

59 MERCEDES 180
Diesel. 1 owner car.
FULL PRICE $1295
No Down Payment
$55 Per Mth.

60 VOLKSWAGEN
De luxe model.
FULL PRICE $1045
No Down Payment
$45 Per Mth.

ENSIGN MOTORS LTD.
Chrysler, Plymouth
Valiant, Barracuda and
Fargo Trucks.
1061 Yates at Cook
Open eves. til 9.
EV 6-2411

100 CARS FOR SALE

EMPRESS MOTORS LTD.
September Used Car
CLEARANCE SALE

63 STUDEBAKER Wagonaire, automatic, roof rack, sliding roof, green. New car condition. Was $3785.
NOW $3695

63 RAMBLER Sedan. Classic 770, automatic, radio, beige. Only 11,000 miles. New $3895.
NOW $2695

57 PONTIAC 2-Door. Yellow, Lic. 310-471. Was $1095.
SALE $995

60 RAMBLER Sedan. Yellow. Lic. 68-361. Was $1695.
SALE $1395

55 RAMBLER Sedan. Lic. 30-849. Was $395.
SALE $395

59 CHEV. 2-Door. Lic. 50-597. Was $1395.
SALE $1295

58 CHEV. Sedan. Lic. 54-227. Was $1295.
SALE $1145

57 CHEV. Sedan. Lic. 22-480. Was $995.
SALE $895

58 AUSTIN Sedan. Lic. 1690. Was $895.
SALE $775

58 AUSTIN Sedan. Lic. 38-357. Was $895.
SALE $795

57 AUSTIN Sedan. Lic. 33-963. Was $795.
SALE $645

56 AUSTIN Sedan. Lic. 69-486. Was $695.
SALE $595

52 AUSTIN Sedan. Lic. 73-996. Was $295.
SALE $200

63 HILLMAN Station Wagon. Lic. 32-256. Was $1695.
SALE $1395

61 HILLMAN Station Wagon. Lic. 45-629. Was $895.
SALE $795

58 HILLMAN 4-Door Station Wagon. Lic. 44-996. Was $895.
SALE $795

59 HILLMAN Convertible. Was $995.
SALE $895

57 HILLMAN Sedan. Lic. 54-774. Was $695.
SALE $545

55 HILLMAN Sedan. Lic. 72-874. Was $395.
SALE $250

57 PLYMOUTH Sedan. Lic. 47-504. Was $795.
SALE $650

57 DODGE Sedan. Lic. 74-390. Was $795.
SALE $650

57 DODGE Station Wagon. V-8, automatic, radio. Lic. 65-312. Was $1095.
SALE $995

55 CHRYSLER Sedan. Lic. 70-122. Was $495.
SALE $350

57 FORD Station Wagon. T-Bird motor. Lic. 350-519. Was $1195. SALE $995

56 FORD V-8 Sedan, Automatic, radio. Lic. 68-975. Blue. Was $795.
SALE $695

56 METEOR Country Sedan Wagon. Lic. 71-945. Was $995. SALE $795

56 METEOR V-8 Sedan. T-Bird motor. Lic. 54-008. Was $695. SALE $595

63 ANGLIA. Lic. 56-352. Was $1295.
SALE $1195

63 ANGLIA. Lic. 56-354. Was $1295.
SALE $1195

60 KARMANN-GHIA Sports. Was $1695.
SALE $1595

58 VOLKSWAGEN. White. Was $995.
SALE $895

59 ZEPHYR Sedan. Blue. Was $1095.
SALE $995

54 AUSTIN Sedan. Beige. Was $495.
SALE $395

59 ZODIAC Sedan. Blue. Was $1095.
SALE $995

63 CARAVELLE Sports Coupe. Was $2495.
SALE $2195

62 DAUPHINE Sedan. Was $1195, SALE $1095

• TRUCKS •

58 AUSTIN Van. Was $695.
SALE $495

60 AUSTIN Pickup. Was $895. SALE $795

61 ENVOY Van. Was $1095.
NOW $895

57 INTERNATIONAL, 4-wheel drive. Was $1695.
NOW $1495

61 MORRIS Pickup. Was $795. SALE $695

63 INTERNATIONAL Pickup with canopy. Was $1995.
SALE $1895

63 G.M.C. Camper, complete. Was $2895. SALE $2695

62 VOLKSWAGEN Camper. Was $1495.
SALE $1395

EMPRESS MOTORS LTD.
EV 2-7121 900 Fort St.
Open 'till 9 p.m.

The Daily Crossword Puzzle

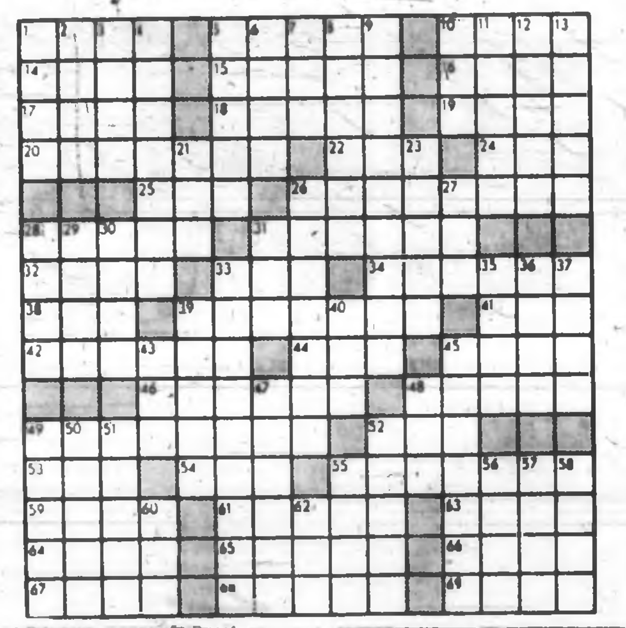

ACROSS
1 Garden walk
5 1964 season
10 Plant disease
14 To be: Fr.
15 Nocturnal mammal
16 Toronto footballer (colloq.)
17 Tennyson product
18 Canadian birds
19 Exhausted
20 Elementary text book
22 State (abbr.)
24 Small
25 Rower's implement
26 Apportioned
28 Kindly forbearance
31 Immersed in water
32 Star in Perseus
33 Human creatures
34 Set back
36 Part of felled tree
38 Guiding signals
41 Card game
42 Came afterward
44 Embrace
45 Leigh Hunt hero
46 Concealed rifleman
48 Vegetable
49 Unknown factor in stud poker
52 Crowd
53 Ear: word element
54 Babylonian god
55 Female State
59 State
61 Necessary to life
63 Given married woman
64 Hair: prefix
65 Apart
66 Follow close behind
67 Before the present time
68 Imparts
69 Arm partner

DOWN
1 Gives vigor
2 Over
3 Perennial plant
4 Poisonous drink
5 Author of travel books
6 Brewery output
7 Heigh: Irishman's castle
8 Variety of grain
9 Aspiration
10 Noticed
11 English coin
12 Yield assent
13 Studied hard and fast
21 Place in recumbency
23 Certain legal rights
26 Worked on a farm
27 Singular
28 Masculine
29 Town on the Thames
30 Provides with equipment
31 Miss Lillie
33 Pert. to Middle Ages
35 Mediterranean island
36 Time of day
37 Racetrack character
39 Judge's office
40 Possessive word
43 Endow for some purpose
45 Montana's neighbor
47 Commendation
48 Earthern container
49 ——— of Commons
50 Web-footed mammal
51 Large sofa
52 Mr. Standish
53 Allan ——— actor
56 Equine color
57 Surrounded by
58 Plant
60 Baseball statistic
62 Metal

Answer to Previous Puzzle:

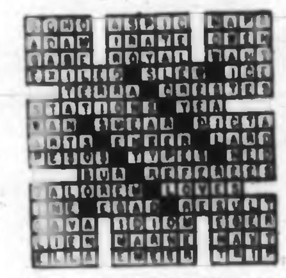

(Released by the Bell Syndicate Inc.)

100 CARS FOR SALE

Growing with Victoria
DAVID MOTORS LTD.
SAVE —— DOLLARS
COMPARE —— PRICES
We Can't Be Beat!

RECENT TRADE-INS ON THE SUPERB VOLVO

64 FALCON Tudor, 260 cubic inch V-8, 4 speed syncro-trans stick shift. Custom radio. Tachometer, white walls $2695

64 ENVOY Epic Special Deluxe with custom radio. As new.
SALE PRICE $1695

• • •

2 ONLY 1964 VOLVO 544 Company Demonstrators!

• • •

58 CHEV Impala Convertible, V-8, automatic, radio, power brakes, white-wall tires, many more extras. Low mileage $1895

56 STUDEBAKER Commander 2-Door, V8, standard transmission with overdrive $695

59 METEOR Ranchwagon 6 cylinder, standard transmission, radio, power steering $1595

57 CHEV 2-Door Hardtop. V8 automatic. Motor rebuilt. Not a mark on it anywhere. Fully guaranteed.
SALE PRICE $1395

• No Down Payment
• Family Budget Terms

DAVID MOTORS — LTD. —
1101 Yates at Cook
EV 6-6168

Franchised Dealers in the World's Finest Automobiles:
• Studebaker
• Volvo
• Mercedes-Benz
• Peugeot

SUPER MOTORS LTD.
The finest selection of premium used cars at down-to-earth prices
No Down Payment Required
BANK FINANCING
3015 Quadra EV [illegible]

1957 DODGE 2-DOOR AUTOMATIC, V8. In good condition, what offers. 385-8864 or EV 4-9813.

ONLY $[illegible]
1958 Morris Oxford, $150 overhaul in August. 873 Oliver St. EV 2-[illegible].

1949 PLYMOUTH, $100 OR BEST offer. 3061 Keating Crossroad. Phone GR 4-1972.

1955 BUICK HARDTOP V-8, REbuilt transmission, good condition. Best offer. 388-4193.

1947 PLYMOUTH, $100; 55 AUSTIN Convertible, $300. Both in good condition. 477-4477.

1958 CADILLAC COUPE DE VILLE, good condition, $2,750. Can be seen at [illegible] Garbally Road. EV 5-1388.

1962 FAIRLANE 500 2-DOOR SEdan. Automatic 260 V-8. Many extras. EV 3-0795.

MUST SELL 1959 HILLMAN CONvertible. Excellent condition. Offers. EV 4-4394.

1957 METEOR 6 2-DOOR, EXCELlent condition, 46,000 miles. Radio. EV 5-2556.

1952 PLYMOUTH, RADIO, HEATer, $125 or best offer. GR 8-2921.

AUSTIN A-30, GOOD CONDITION, $200 or offer. GR 9-1217.

1956 PONTIAC 6, SHOWROOM CONdition. $750. GR 8-3465.

1949 AUSTIN, EXCELLENT RUNning condition. Phone EV 5-[illegible].

1953 CHEV CONVERTIBLE, GOOD condition, $375. EV 5-3111.

1948 MORRIS, GOOD CONDITION. GR 7-3812.

1951 CHRYSLER 6 — 1 OWNER. EV 3-5556.

1958 METEOR, RADIO, GOOD CONdition, $165. 479-5943.

1949 MERCURY, $150. 383-3426.

'51 AUSTIN, GOOD RUNNING order, $125. EV 4-2368.

1955 OLDS 2-DOOR HARDTOP, 57,000 miles. $695. GR 7-3429.

1957 METEOR, V8, RADIO, AUTOmatic. $695. GR 7-3489.

1950 PLYMOUTH, CLEAN, RUNS good. $120. GR 9-3881.

1951 MORRIS OXFORD, $165. PH. GR 7-3429.

'50 DODGE, GOOD RUNNING CONdition, $125 cash. 385-3181.

1953 PONTIAC 6 STANDARD, EXcellent condition, $495. EV 5-7280.

'54 VAUXHALL SEDAN, GOOD condition $200. GR 7-3777, 1890 Ruby.

100 CARS FOR SALE

D D D OLPHIN
D D
D D
D D D MOTORS LTD

THE 65s ARE HERE!
WE NEED SPACE
ALL USED CARS
REDUCED TO MOVE
at ridiculously low prices.

64 VALIANT V200 Hardtop, automatic, all luxury appointments, only 3,900 original miles. Balance of 50,000 or 5-year warranty still in effect.
SAVE over $500.

64 FORD Automatic V8 Sedan, like new. Was $3195.
NOW $2995

61 CHEV Automatic V8 Sedan, tutone paint, radio, new tires. Was $2095.
NOW $1895

57 METEOR Automatic V8 2-Door. A real clean unit. Was $995.
NOW $895

56 DODGE Automatic V8 2-Door. The cleanest in town. Was $795.
NOW $545

54 FORD Automatic V8. Was $645.
NOW $525

MILEAGE CONSCIOUS?
Here are some little winners!

62 KARMANN-GHIA Convertible. Brilliant red. Clean. Was $2295.
NOW $2095

61 VOLKSWAGEN. Germany's wonder car, yellow. Was $1195.
NOW $1095

63 RENAULT Gordini, light blue, one owner, lady driven. Was $1695.
NOW $1495

62 NSU PRINZ. Gas mileage in the high 50s. Was $995. SPECIAL of the week $666

COME FAST
THEY WON'T LAST!

RENAULT CORNER
Pandora at Quadra
EV 6-3527

HORWOOD BROS.
60 CHEVROLET Bel Air 2-Dr. Sedan. De luxe model with many extras $2,595
61 MGA Sports, one owner $1553
59 MORRIS Oxford Station Wagon, 4-Door model $995
58 VOLKS Van, good condition..$895
56 MORRIS OXFORD Station Wagon $495
55 CHEV 2-Door $395
53 ZEPHYR $295
53 MORRIS Oxford. Good condition $295
— BANK FINANCING —
Morris - M.G. - Wolseley
Open 9 a.m. to 9 p.m.
810 Johnson Street EV 3-6113

UNITY USED CARS
NO DOWN PAYMENT
On Approved Credit
60 HILLMAN Minx. A1 .... $995
59 METEOR Club Coupe $795
58 PLYMOUTH 2-door hardtop .... $[illegible]
57 METEOR "300" Sedan. A/T .... $[illegible]
MANY OTHER MAKES AND MODELS
Cars Wanted for CASH OR CONSIGNMENT
154 Pandora EV 6-3631

1960 VOLVO SPORTS
Like-new condition. Garage-kept. This car has been treated with utmost care. The reason for selling—owner going to sea. Terms may be arranged. Call 385-0880, 6 to 7 p.m.

1954 FORD CUSTOMLINE, AUTOmatic, new motor 6,000 miles, radio, other extras. What offers? 383-1902.

1962 AUSTIN 850. MUST BE SOLD this weekend. Best offer over $[illegible]. EV 4-5607.

'58 PLYMOUTH HARDTOP, 240 h.p., 3-speed stick. Posi traction. Extras. EV 2-1818 after noon.

OWNER MUST SELL 1950 FORD V-8 2-door. $240. EV 4-1718.

1947 MERCURY, 51 MOTOR, GOOD condition. GR 8-3862.

1953 METEOR, RADIO, GOOD CONdition. $185. 479-5043.

1950 AUSTIN, 54 CHEVY ENGINE, runs well. EV 2-0888 after 5.

1954 OLDS 2-DOOR HARDTOP. EV 3-2362.

100 CARS FOR SALE

JAMESON MOTORS LTD.
Home of
Sunbeam - Humber
Hillman - Jeep

1963 MORRIS Cooper. Tach, radio, low mileage, top shape $1595
1963 TRIUMPH Herald 2-Dr. Only 5000 miles, perfect $1495
1961 RAMBLER Stn Wgn. OHV engine, reclining seats $1595
1960 VOLKSWAGEN 2-Dr. Radio, excellent condition $995
1957 CONSUL Sedan. Popular British Ford, 4 cyl $695
1955 HILLMAN Sedan. New paint job $595
1959 VAUXHALL Victor Sedan. Radio, very clean $895
1963 HILLMAN Super Minx Sedan. This is a beauty $1895
1956 FORD 2-Dr Stn Wgn. Third engine, well kept car $795
1957 AUSTIN A55 Sedan. Popular British light car $795
1959 AUSTIN A40 2-Dr. Ideal utility vehicle $795
1951 HILLMAN Sedan. This is a real bargain $145

740 BROUGHTON ST.
VICTORIA, B.C.
384-1161
Serving Victoria for over 50 years

SUBURBAN MOTORS
Drive a Little Farther and Save a Lot More
IT'S THE DIFFERENCE THAT COUNTS
• • •
FORD FACTORY CREDIT
Available Through Personal Credit Counselling
FREE LIFETIME LUBRICATION WITH ALL USED CAR PURCHASES
WE WILL NOT KNOWINGLY BE UNDERSOLD
SUBURBAN MOTORS
Douglas at Saanich Rd.
EV 6-6131

• LES BLOW 2940 DOUGLAS •
63 FORD and camper
61 PONTIAC
61 VOLKSWAGEN
60 SIMCA
60 CHEV
57 PLYMOUTH Wagon
57 JAGUAR
56 FORD Wagon
56 L.A.C. Panel
56 RAMBLER
54 DODGE
64 G.M.C. Suburban
64 MORRIS 1100
64 FAIRLANE M.T.
63 MORRIS 1100
62 FAIRLANE 6
62 PONTIAC 6
53 CHEV

GOING BACK TO SCHOOL. MUST sell 1960 MG—rebuilt motor, clutch, transmission, new windows. Will take trade or best offer over $1200. Ph. EV 5-0071.

HUNTER'S DELIGHT
'41 Chrysler, excellent tires, 2 brand new Suburbanite snow tires; completely winterized. Good running order. $100. 477-4018.

1961 VOLKSWAGEN CUSTOM, EXcellent condition inside and out. Philips radio. Top carrier. Very clean leatherette upholstery. $1,100. GR 8-2488 after 4:30.

'63 COMET 4-DOOR V-8 STATION wagon, de luxe model, simulated wood panelling, low mileage, white wall tires. Like new. Make me a reasonable offer. Phone GR 8-3057.

1940 PLYMOUTH COUPE. JUST completed $125 on body work and paint job, completely stock, asking $275. GR 8-3082.

SEE EILING OLSON FOR YOUR new Chrysler, Valiant, Plymouth or used cars and trucks. Ensign Motors Ltd., EV 6-2411, GR 9-4883.

MUST SACRIFICE JAGUAR XK120 hardtop coupe. Heater, radio. Power brakes. Best offer. EV 5-8108.

100 CARS FOR SALE

MORRISON'S
PRICES
PLUNGE!

SAVE MUCH MORE ON THESE LOW-PRICE SPECIALS

63 CHEVROLET STATION WAGON
V8, radio, heater, turn signals. Reg. $2995.
$2795

63 ENVOY VAN
Heater and turn signals. Reg. $1195.
$1095

63 FORD ECONOLINE PICKUP
6-cylinder with canopy. Reg. $2195.
$1995

63 CHEVY II
Sedan, radio, heater, turn signals. Reg. $2295.
$2095

62 CORVAIR
700 Series, radio, heater, signals. Reg. $1995.
$1795

AND . . . Look at the Benefits You Get With Our "Peace of Mind" PACKAGE
- All Cars Safety-Lane'd
- GM Reconditioning
- All Cars Clearly Priced
- 30-Day, 50-50 Warranty on all Cars over $895
- Free Life Insurance
- 15-Day Exchange Privilege if Major Repair Becomes necessary
- Free 6-Month Lubes
- 6-Month 15% Warranty
- No Down Payment to Good Credit Risks

SAVE MORE NOW AT MORRISON'S

62 VAUXHALL
Velox, heater, signals. Immaculate. Reg. $1695.
$1495

62 ACADIAN
Automatic drive, heater, signals, whitewalls. Reg. $2295.
$2095

62 RAMBLER
Sedan, automatic drive, radio, heater, signals. Reg. $2195.
$1995

62 CHEVROLET
Sedan, heater, signals. Reg. $2395.
$2195

TERMS ARE SO EASY
NO PAYMENTS
TIL END OF OCT.

61 AUSTIN 850 STATION WAGON
Heater, signals. Reg. $1195.
$995

61 TRIUMPH
Coupe, radio, heater, signals. Reg. $1195.
$995

61 HILLMAN
Immaculate condition. Reg. $1195.
$995

60 CORVAIR
Heater, signals, standard transmission. Reg. $1595.
$1395

60 BEDFORD VAN
Heater, signals. Reg. $1195.
$1095

60 SINGER STATION WAGON
Quality automobile. Reg. $1195.
$995

TOP RETAIL IN TRADE

59 BUICK
Four-door Hardtop, automatic drive, radio, heater, signals. Reg. $1995.
$1795

59 CHEVROLET
Sedan, heater, signals. Reg. $1495.
$1295

59 OLDSMOBILE 88
2-door Hardtop, fully power equipped. Reg. $2095.
$1895

59 MERCEDES 220S CONVERTIBLE
Reg. $3095. LOOK, only
$2995

59 CONSUL
Radio, heater, signals. Reg. $1095.
$995

59 VAUXHALL
Velox, heater, signals. Reg. $1095.
$995

59 RAMBLER STATION WAGON
Automatic drive, radio, heater, signals. Reg. $1495.
$1295

59 AUSTIN A95
Automatic drive, heater, signals. Reg. $1095.
$895

OPEN 8 A.M. TO 9 P.M.
BONDED SALESMEN ON DUTY!

58 FORD
Sedan Delivery, heater, signals. Reg. $995.
$895

58 FORD V-8
Automatic drive, radio, heater, signals. Reg. $1295.
$1095

58 FORD 6
Radio, heater, signals. Reg. $1195.
$995

58 VAUXHALL STATION WAGON
Heater, signals. Reg. $995.
$795

55 BUICK
Hardtop, full power equipment. Reg. $1295.
$1095

57 FORD 6
Radio, heater, signals. Reg. $1095.
$895

57 CHEVROLET
Bel Air, heater, signals. Reg. $1095.
$995

57 MORRIS MINOR
Hardtop, heater, signals. Reg. $795.
$695

56 DODGE V8
Automatic, radio, heater, signals. Reg. $595.
$495

56 CONSUL
Heater, signals. Reg. $695.
$595

55 OLDSMOBILE
Automatic drive, radio, heater, signals. Reg. $995.
$895

56 FORD
V8, heater, signals. Reg. $495.
$395

IN VICTORIA
MORRISON
MEANS A GREAT DEAL

MORRISON
CHEVROLET-
OLDSMOBILE
LTD.
940 Yates EV 3-1108

100 CARS FOR SALE

• CONDITION
• SELECTION
• PROTECTION
• TERMS
• PRICE
ALL AT NATIONAL

• • •

Island's Largest Selection of Premium Cars!

• • •

YOU'LL NEVER BUY FOR LESS!

63 VOLKSWAGEN 1500 Station Wagon, custom radio, roof rack. Showroom condition, cost new over $3000.
SALE PRICE $2395

60 VAUXHALL Super Station Wagon, custom radio, tutone, whitewalls. Without a doubt the nicest one in town.
SALE PRICE $1095

64 PLYMOUTH 4-Door Station Wagon, automatic transmission, roof rack. 7,000 one-owner miles. Balance of Chrysler's 50,000 mile or 5-year warranty. SAVE $620.

• • •

SAVE UP to $1020
22 Executive Driven DEMONSTRATORS!!!
Your choice of
- 5 Valiants
- 8 Dodges
- 2 Chryslers
- 2 Rovers
- 2 Studebakers

• • •

62 BUICK Le Sabre 4-Door Hardtop. Power brakes and steering, custom radio, luxury throughout.
SALE PRICE $3195

61 TRIUMPH Herald 2-Door Sports Coupe. Dual carbs, bucket seats, floor shift. Regular $1100.
SALE PRICE $888

61 CHEVROLET Corvair Monza Sports Coupe. 4 on the floor, whitewalls, custom push-button radio.
SALE PRICE $1795

56 DODGE 4-Door Station Wagon. Automatic transmission, custom radio, tutone, wheel discs.
SALE PRICE $669

61 SUNBEAM Alpine Sports Roadster. Ideal for the young at heart.
SALE PRICE $1244

63 COMET De Luxe Sedan. Big motor, automatic transmission. Showroom condition.
SALE PRICE $2595

58 RAMBLER Super 4-Door Sedan. Reclining seats, one owner.
ONLY $1185

BUYER BENEFITS
- Reconditioning by experts
- Written warranty
- Free exchange
- Bonded salesmen
- Top allowance for your car
- Immediate delivery

On-the-Spot
100%
FINANCING
On Life, Sickness and Accident Insured Policy

57 CHRYSLER Windsor 4-Door Sedan. Fully luxury equipped.
SALE PRICE $1072

58 CHEVROLET 4-Door Family Sedan, heater, defroster, signals. Reg. $1200. SALE PRICE $975

61 MERCEDES-BENZ 190 Diesel. A prestige economy car.
SALE PRICE $1595

OUT THEY GO ! !
X X X X X X X X
No Money Down
only $4.50 per week
Wholesale Clearout
Must have room ! ! !

57 CHEV 4-Door Sedan, 6-cyl, standard shift.
SALE PRICE $648

55 PLYMOUTH Sedan, no money down.
FULL PRICE $177

56 VAUXHALL, no money down.
FULL PRICE $392

56 HUMBER Sedan, radio.
SALE PRICE ......$[illegible]

54 PONTIAC 4-Door Sedan, radio automatic.
SALE PRICE $282

54 CONSUL Convertible, no money down.
FULL PRICE $275

55 BUICK Sedan, no money down.
FULL PRICE $478

TOP
RETAIL
For Your Trade

• Chrysler • Dodge • Valiant
• Barracuda • Triumph
• Dodge Truck
Dealer

"The most trusted name in the automobile industry, in our 55th year!"

EV 4-8174
NATIONAL
— on Yates —

100 CARS FOR SALE

O O O O O O O O O O O O O

FOLLOW THE
WISE BIRDS
TO
• OLSON
• FORD
ONE-STOP BUYING
FAIREST PRICES
BEST SELECTION
A-1 RECONDITIONING
FORD FINANCING

4585A—63 COMET de luxe Sedan, custom radio. Popular compact at a Big Saving $2095

4056A — 62 GALAXIE Sedan, V8 automatic, power steering. Spotless well cared for unit $2495

444A — 62 FAIRLANE Sedan. Ebony black and Cavalier red tutone. Very sharp model in tip top condition $2095

• • •

4651A—62 MORRIS Mini Minor. This is a little jewel. Low mileage $1095

61 ZEPHYR Sedan, automatic transmission. A premium hard-to-get model $1495

4480B — 59 HILLMAN. This would be an ideal lady's car or second car. Very clean $895

4536B — 59 VAUXHALL Victor, new brakes, new clutch. Another good one $895

4634A—58 FORD Wagon. Sparkling new Cavalier. Red and white tutone. You won't find a better one $1295

4187A — BUICK Automatic V-8, radio, power steering and brakes. New Aztec copper and white tutone $1295

59 VAUXHALL Velox Sedan. Very clean, gunsmoke grey with flame red interior $1095

• • • •

BUYER'S SECURITY PACKAGE
- All units carry 1-year GW 15% warranty on parts and labor honored at any of the approved GW dealers in Canada and U.S.A.!
- Plus 30-Day 50-50 warranty on all late model units.
- 30-Day exchange.

• • •

U OF VIC STUDENTS!
Low priced Transportation SPECIAL
Selected for Students on careful budgets.

52 PONTIAC. Excellent running unit $295

60 RENAULT. Sharp little car, economical to operate $695

58 FORD "6" Sedan. Good running unit at a real bargain price of $895

59 HILLMAN. Another clean one in excellent condition. Special $695

57 CONSUL. You can't beat this at only $695

55 DODGE, automatic transmission. Clean car. Runs well. Special Price $295

LOW COST
FORD FINANCE

Wide Open Till 9 p.m.

1060 Yates St. EV 4-1144

O O O O O O O O O O O O O

ASSORTED FINANCE COMPANY REPOSSESSIONS offered to clear deficiencies. Phone 383-5708 days, 384-8809 evenings.

1962 CHEV. DE LUXE 4-DOOR, radio and heater, good tires, clean throughout. $175. 1413 Fernwood. Phone EV 5-6978.

1956 VAUXHALL VELOX, A-1 throughout. Low mileage, new paint, etc. Can be seen at Thomas Atkinson Garage, 617 Vancouver.

1964 FORD FAIRLANE 500, AUTOmatic, power steering, power brakes, radio. EV 4-8687.

1960 PONTIAC 4-DOOR SEDAN, V-8, automatic, excellent condition. 383-4206.

1956 ZODIAC, GOOD CONDITION. Must sell, best offer. EV 3-9958 after 6 p.m.

'59 MERCEDES DIESEL 180D, 30 miles p. gal. $1,395. Small trade, car or? 1100 Princess Ave.

REPOSSESSED AUTOMOBILES — From $27 per month. Acceptance Co. must sell. 386-3622, GR 9-3366.

'47 FORD, REBUILT MOTOR AND transmission, top running order, $150. 2633 Scott. 386-1065.

CAR PROBLEMS?
Buying or Selling. E. Hunter. 386-6131.

SMART LITTLE CONVERTIBLE—1957 Metropolitan, custom radio, etc. Recently overhauled. Ph. EV 2-1975.

1957 VAUXHALL (VELOX) 6 CYL. Good condition. $400 or nearest offer. EV 2-4177.

1957 METEOR STANDARD SHIFT, 6 cylinder, clean, offer accepted. EV 4-4483.

'56 FORD VICTORIA 2-DR. HARDtop. Call Art Harrison, Suburban Motors, phone 386-6131 or GR 4-3641.

OWNER LEAVING COUNTRY, must sell '59 Mercedes 190D, excellent condition. Phone EV 2-6367.

100 CARS FOR SALE

SPEEDWAY MOTORS LTD.

• Volkswagen
• Karmann-Ghia
• Porsche

• • •

1959 OLDS Super 88 2-Door Hardtop. Full power equipment. A low mileage immaculate car at only $1895

• • •

60 CONSUL Sedan with radio and heater. A very clean, top condition, economy car at only $1095

61 RAMBLER American 2-door Sedan with radio, heater and two-tone paint. A real economy special at $1445

59 FORD 6-cylinder De Luxe Sedan with radio and heater in gleaming black with lots of chrome $1395

58 FORD 6 2-door Station Wagon with automatic transmission, new paint. Excellent condition $1195

57 CHEV 6 Sedan. 2-tone blue with radio and heater now only $995

971 Yates EV 5-2415

• DEMO SALE •

64 CEDRIC 8 Passenger Station Wagon. Fully equipped including custom radio. SAVE $500.
64 CEDRIC Sedan. Fully equipped including custom radio. SAVE $600.
64 DATSUN Station Wagon. SAVE $300.
ALL ABOVE CARS CARRY FULL NEW CAR WARRANTY Just traded on NEW DATSUNS!
64 VOLKSWAGEN De Luxe. Radio. Gas heater.
63 COMET Station Wagon. Fully equipped. Radio, automatic, power windows.
60 MERCURY Hardtop Wagon. All power.
57 PONTIAC Laurentian Sedan. Automatic, radio, tutone. Immaculate.
NO DOWN PAYMENT NEEDED (On approved credit) 1ST PAYMENT OCT. 30th

MARCH MOTORS LIMITED
2978 Douglas Street
388-5531 388-5532

J. C. MOTORS LTD.
58 MERCURY Hardtop $1295
56 CHEVROLET convt. $1095
55 BUICK Sedan, automatic $795
55 STUDEBAKER Lowboy $495
54 MERCURY Hardtop $495
54 DODGE, 1800 miles $[illegible]
54 FORD Tudor, radio $1295
54 PONTIAC Sedan $595
57 PLYMOUTH Sedan $595
53 AUSTIN Sedan $495
54 PLYMOUTH Sedan $[illegible]
50 VAUXHALL Sedan $795
54 BUICK Sedan $795
50 MORRIS MINOR convt $795
2314 Quadra at Johnson EV 4-6021

ONLY 11,000 MILES
1962 Rambler Classic 770, 6-cylinder sedan, automatic, radio, beige and maroon, matching upholstery, new car warranty. Trade and payments accepted. GR 7-1907.

'56 VAUXHALL. LOW MILEAGE, very clean, $595. '56 Pontiac station wagon, special $1,000. '56 Pontiac Sedan, $795. And others. Thomas Atkinson Garage, days, 388-3131, eves. 384-4262.

'56 ZEPHYR, HAS HAD OVER $100 work in the past 3 months, exceptionally clean, good radio and heater, low mileage, new paint, $595 or nearest offer. 382-5601.

1962 ENVOY, 4-DOOR SEDAN, 9,000 original miles. As new. Must sell on account of illness. $1,495. Call Sat and Sun 9 a.m. to 6 p.m. 1157 Newport. 383-5882.

1958 PLYMOUTH 6-CYLINDER 4-door sedan, radio and heater, good tires, plus 2 snow tires. $735. Take older car in trade plus cash. Phone 479-2961.

MUST SELL 1961 PONTIAC 2-DOOR hardtop. Excellent condition, low mileage. All accessories. Phone Jim Swanson, Duncan, 748-8306.

'56 FORD 2-DOOR HARDTOP, T-bird motor, radio, etc., $675. Will consider trade. Ph. EV 5-9808, 171 Crease Ave.

ESTATE SALE
1956 LAND ROVER, $700; 1964 FALCON, $2,500; 1961 Chev. Biscayne, $1,400. GR 7-3309.

LEAVING TOWN NEXT WEEK, must sell '56 Chev 4-door V8, new automatic transmission this summer. $795. GR 7-3183.

1956 OLDSMOBILE, POWER steering, power brakes, selector radio, excellent condition. $650. Terms. Phone GR 7-2760.

'62 ANGLIA VERY NICE CONDITION, 20,000 original miles. Worth $1,000 on car lot, will sacrifice $800. Can be seen 800 Orono, Langford.

1962 VOLKSWAGEN CUSTOM DE luxe, radio, in good condition. $1,170 or nearest offer. Must sell. GR 9-1376.

1948 AUSTIN FOR SALE OR wrecking. Engine requires overhaul. Any offers considered. Phone 385-6369.

1957 BUICK, 2 OWNER, 47,000 miles, automatic transmission and power steering, excellent condition, $1,125. EV 5-3882.

1957 CHEV SEDAN, AUTOMATIC 6, good running order and condition. $300 or best offer. 478-4329 after 3:30 p.m. Sat.

1964 PONTIAC PARISIENNE CUSTOM sport hardtop. As new cost $4,300, sacrifice $3,495. 385-7647.

'64 CHEV. BEL AIR WITH 15-MONTH WARRANTY. PRIVATE SALE. BEST OFFER. EV 3-2711.

1962 PLYMOUTH, $1,695. ACCEPT small car value $700 in trade. No reasonable offer refused. 383-9098.

1952 OLDS 98, GOOD CONDITION. New tires. Wish to sell or trade for smaller car. GR 4-1421.

1953 CONSUL, GOOD CONDITION, new tires, battery, starter, muffler. Best offer. GR 7-2201.

'61 PLYMOUTH SAVOY, 6-CYLINDER automatic. Best offer (cash). 383-7451 after 5 p.m.

1956 FORD 9-PASSENGER WAGON, good all-round condition, $895. Phone EV 4-6971.

UNIVERSITY STUDENTS! CARS priced for you. Len Fraser. GR 7-1411.

'49 AUSTIN. GOOD CONDITION, new tires and battery, $100. Phone GR 9-6503.

NOTHING DOWN, $22 MONTHLY. 1956 BUICK, $495. ARTS CARS, BURNSIDE AT HARRIET.

IDEAL FOR BUSINESS GIRL, 1956 Morris Minor. $495. Excellent condition. EV 3-0023 or EV 4-8182.

'54 STUDE LOW-BOY 2-DOOR hardtop, V-8, stick with overdrive, radio. $430. GR 9-7424.

FOR SALE '59 CHEV., $325 OR offers. 388-3882.

1955 FORD SEDAN, $650. WILL take older car in trade. GR 7-3021.

'60 VOLKSWAGEN VAN, GOOD condition. $800. Phone 385-6923.

1954 STATION WAGON, WHITE, good condition. $450. Phone 479-4783.

1960 AUSTIN, EXCELLENT CONDITION. $695. GR 9-0228.

'52 PLYMOUTH STATION WAGON, $125. EV 3-4382.

MECHANIC'S SPECIAL, '56 DODGE, cheap. EV 3-4392.

'60 SMALL WAGON, WILL TRADE. 383-3990.

1960 VOLKSWAGEN, MINT CONDITION. 384-6362.

1960 ANGLIA, GOOD CONDITION. $910 cash. EV 3-7923.

'49 AUSTIN, $75. 3045 ROSEBERRY. EV 3-4676.

'57 PLYMOUTH, IMMACULATE. EV 4-6998.

100 CARS FOR SALE

P P P P P P P P P P P P

PLIMLEY

SEPTEMBER CLEARANCE SALE

63 PONTIAC
Laurentian Sedan. Radio, heater.
Only $2695

60 TRIUMPH
Herald.
As new $995

63 AUSTIN A60
Sedan. Automatic.
Only $2095

62 FALCON Sedan.
Tutone. Low mileage $1995

57 BUICK Tudor Hardtop. All power..
As is $395

63 RAMBLER
4-door Sedan 220.
Reg. $2195
SALE $1995

63 MORRIS COOPER
Tutone blue-white.
Reg. $1595.
SALE $1395

63 Healey 3000
Sports. Radio heater.
Reg. $3,195.
SALE $2995

63 CHEV. BEL-AIR
2-door. 1-owner. low mileage.
SALE $2495

62 AUSTIN 850
Sedan. Like new.
Reg. $1,195.
SALE $995

WRITTEN WARRANTY

62 RAMBLER
Custom Sedan.
Reg. $2,295.
SALE $2095

62 RAMBLER WAGON
4-door. Roof rack, pulmanized.
Reg. $2,695.
SALE $2495

61 AUSTIN WAGON 850
Reg. $1,195.
SALE $995

60 RAMBLER
Sedan. 1-owner, like new.
Reg. $1,695.
SALE $1545

59 RAMBLER
American Sedan. Tutone, A-1.
Reg. $1,198.
SALE $1025

59 BUICK
2-door Hardtop. All power, fully equipped. Reg. $1,895.
SALE $1745

We Have Expanded To Serve You Better

58 HILLMAN
Sedan. Only $495

58 AUSTIN A55
(Radio, heater, overdrive, new paint.
Reg. $995.
SALE $845

58 CHRYSLER
Sedan. Full power, very clean.
Reg. $1,595.
SALE $1295

57 AUSTIN A50
Sedan. Very clean.
Reg. $795.
SALE $695

57 VAUX. VELOX
Sedan.
Reg. $895.
SALE $745

57 BORGWARD
2-door.
SALE PRICE $375

55 FORD
4-door.
SALE PRICE $395

54 VOLKS. PANEL
a steal at $495

53 PONTIAC
Sedan. SALE $150

52 DODGE
Sedan. SALE $150

FOR THE BEST DEAL DEAL WITH THE BEST

PLIMLEY

1010 Yates EV 2-9121

P P P P P P P P P P P P

SACRIFICE SALE, '57 OLDS 2-door hardtop, power steering, power brakes, excellent condition throughout, $1,395. EV 2-3996.

1957 FORD FAIRLANE 500 2-DOOR hardtop. Beautiful condition inside and out. Leaving town, must sacrifice. 385-0762.

1959 PONTIAC SEDAN, RADIO, automatic, premium condition. Sacrifice for $1,350 cash. Home Service, Gorge and Douglas.

'61 CHEVY 4-DR SEDAN, STANDARD 6. Radio, heater, seat belts. Will accept trade. 560 David St., 385-2638.

1964 CHRYSLER SARATOGA 4-door sedan, automatic, power steering, power brakes, radio. Like new. Must sell. Best offer. GR 9-1586.

HARD TO GET MODEL, 1964 custom sports Parisienne. 2,000 miles. Full new-car warranty. 386-1530.

'56 CHEV. HARDTOP AUTOMATIC. Radio, heater, top condition; $695. Evenings 383-3864.

1956 PLYMOUTH AUTOMATIC. Excellent condition, $375 or offer. 123 South Turner Street.

2-DOOR HARDTOP, '56 PONTIAC. New: trans., clutch, brakes, etc. $750 cash. EV 3-3047.

IMMACULATE '52 PREFECT, RECENT valve grind. $225. GR 9-4900.

1955 FORD VICTORIA 2-DOOR hardtop. Automatic. EV 3-8066.

100 CARS FOR SALE

A A AND A A A A

62 SIMCA SEDAN $1145
61 METEOR SEDAN $1695
59 CONSUL SEDAN, Radio $895
53 FORD SEDAN, One owner $395
56 ZEPHYR SEDAN $645
54 STUDEBAKER SEDAN, V8 $175
56 FORD TUDOR $645
58 STUDEBAKER SEDAN $195
50 VAUXHALL SEDAN $130
55 AUSTIN SEDAN $145

A & A CARMART
2644 Quadra EV 6-2712
Clare Abbott

GM PARADE OF VALUES
63 Chevy II Sedan $2395
62 Chevy II Wagon $2795
62 Chev Sedan, radio $2195
60 Pontiac Laurentian Sedan V-8, auto, power steering, radio $1795
57 Chevrolet De Luxe Sedan, V-8 $1195
57 Chevrolet Sedan, 6 cyl. $795
57 Oldsmobile Sedan, all power $1295
55 Chev Station Wagon $895
61 Vauxhall Super Wagon $1095
54 Pontiac 2-door $295

MIDTOWN AUTO SALES
847 Yates 386-1023

• • • OUT MAYFAIR WAY
56 MERC Sedan, floor shift $498
57 PLYMOUTH Sedan, 6-cyl., radio $498
56 FORD 2-Dr. Hardtop, 6-cyl., automatic, radio $895

MAYFAIR MOTORS
736 Cloverdale 386-7313

HILLIARD ARENA SERVICE
Compare these prices.
Condition—above average on all used cars.
62 Vauxhall Super, radio, w-w $1475
58 Consul, radio $1075
60 Ford, radio and extras, to clear $1095
61 Morris 1000, new paint, reduced $[illegible]
58 Ensign, automatic, to clear $475
55 Rambler, to clear $[illegible]
57 Volkswagen Pickup $[illegible]
52 Oldsmobile, automatic, to clear $295
56 Vauxhall Cresta, absolutely immaculate $675
52 Consul, excellent condition $375
Opposite the Memorial Arena
EV 3-7511 or GR 7-6715

SPECIAL MODELS
SPECIAL DEALS
Drive Out—Save
63 Ford 500 XL, Hardtop, 4 on floor.
60 Lincoln Premier 2-Dr. Hardtop, all power.
59 Cadillac Coupe, immaculate, one owner.
59 Buick Invicta 4-Dr. Hardtop, all power, immaculate.
Buy—Sell—Trade

HOUSTON MOTORS
2744 Matson, Langford
Ph. 478-4233 Res. 388-5682

X X X X X X X X X X X X X X

1964 CHEVROLET IMPALA Super Sport 2-Door Hardtop. Bucket seats, push-button transistor radio, rear speaker, tinted glass, 8-inch whitewall tires, metal brakes, 327 cu. in. V-8 engine, 300-h.p., positraction, 4-speed floor shift, tachometer. What offers? 3281 Eldon Place. EV 2-7339.

X X X X X X X X X X X X X X

• CAPRI MOTORS LTD. •
59 CHEV Impala 2-dr HT. Big motor, twin exhausts, power steering, brakes, radio $1995
57 JAGUAR Sedan, 2.4. Jet black, radio. Lovely condition $1495
900 YATES. PH. EV 5-3512

LOOKING FOR A 59 AUSTIN OR 57 Chevrolet for about $800? And if you also require $400 cash the total payment is $41 per month. Mr. Gian, EV 6-3022 or EV 3-2190.

1964 ACADIAN BEAUMONT SEDAN, diplomat blue, automatic transmission, white wall tires. Only 8,300 miles, as new. Price $2,695. Telephone 385-7418.

1961 PLYMOUTH SPORT SUBURBAN, fully power equipped, V-8, 4-barrel carb., custom roof rack, 29,000 miles, $2,000. Can be financed. EV 4-1027.

'64 AUSTIN CAMBRIDGE. IDEAL lady's car. Absolutely like new. Houston Motors, 2744 Matson (Langford). Ph. 478-4233 Res. 388-5682

• KAYE MOTORS •
837 Yates Street EV 3-8231
59 CHEV. Tudor Wagon $1,495

60 FORD FAIRLANE 500, POWER brakes, power steering, rust free, very clean, $1,100 or best offer. Ph. Duncan 746-7416.

'56 OLDSMOBILE 4-DOOR HARDTOP, 20,000 miles on factory rebuilt. What offers? 474-2416.

'56 PLYMOUTH PLAZA SEDAN, clean condition. Asking $495. Phone EV 3-4802.

62 ZEPHYR — A-1 CONDITION, terms, no down payment. Phone GR 4-1872.

1953 CHEVROLET, RELIABLE transportation. Comfortable car. $275. GR 9-1174 after 7 p.m.

LEAVING TOWN, MUST SELL second car, like new. 1960 Meteor V8. Phone 383-3369.

NOTHING DOWN, $12 MONTHLY. 1954 ZEPHYR, $195. ARTS CARS, BURNSIDE AT HARRIET.

1960 METEOR 4-DOOR SEDAN, 47,000 miles. $850 for quick sale. Can be financed. Call EV 5-6004.

1962 T-BIRD HARDTOP, BEIGE with buckskin interior. Best offer. Trade. GR 9-3366.

1960 METEOR STATION WAGON. Excellent condition, 1 owner, 17,000 miles. $2,000. EV 3-9698.

1956 MGA. VERY CLEAN. NEW paint, etc. Financing arranged. $850 or? EV 4-6829.

ONE '48 PONTIAC SEDAN COUPE automatic; one '54 Dodge station wagon. Best offers. 479-4237 after 5.

1950 MORRIS MINOR, RUNNING good. Also '52 Chev. custom radio. GR 8-3191.

1958 CHEV. NOMAD STATION wagon, automatic 4-door. 3095 Albany St.

XK 120 JAGUAR ROADSTER, silver-grey lacquer, very low mileage, showroom condition. EV 4-0280.

HAVE TRANSPORTATION, WILL sell '49 Pontiac. Offers. 1319 Bay St. 385-6191.

MUST SELL 1960 HARD TO GET automatic Rambler station wagon. Any reasonable offer. EV 3-9862.

1957 OLDSMOBILE 2-DOOR HARDTOP. Excellent condition, radio, heater, etc. EV 2-3093 after 5:30.

NOTHING DOWN, $30 MONTHLY. '57 VOLKSWAGEN, $675. ARTS CARS, BURNSIDE AT HARRIET.

1963 AUSTIN A-40 SEDAN, 8,000 miles. Excellent condition. $1,000. One owner. 384-1344.

WHOLESALE PRICES AND NO DOWN PAYMENT. ARTS CARS, BURNSIDE AT HARRIET.

'51 BUICK TWO-DOOR, CUSTOM radio and heater, $250 or best offer. GR 9-3830.

1960 CHEV. 4-DOOR SEDAN, $75. GR 8-4560.

1946-47 FORD COUPE PLUS parts. EV 8-5043.

HUNTER'S SPECIAL, 1947 WILLYS. 383-0396.

'51 AUSTIN, NEEDS NEW CLUTCH, $60. EV 4-6107.

1957 ZEPHYR. EXCELLENT CONDITION. 383-2367 after 6 p.m.

1956 OLDS 2-DOOR HARDTOP. Best offer. 384-4381.

'50 VAUXHALL WAGON. PHONE EV 2-6018 after 6 p.m.

101 FOREIGN IMPORT AND SPORT CARS

BEAUTIFUL ROYAL BLUE MORGAN Plus 4 drophead coupe roadster, red leather interior, radio, heater. Offers. Phone EV 2-3397, or EV 3-5542.

'60 SPORTS CONVERTIBLE, SAbrina Simca. Bright red. $250 down, take over payment of $53. Balance $890. To be seen at 1911 Oak Bay Ave.

For your NEW VOLVO
—See Harvey Mason—
• DAVID MOTORS •
(Volvo Specialists)
Yates at Cook EV 6-6165

'56 M.G.A., EXCELLENT CONDITION. Radio, heater, wire wheels, removable luggage rack and A-Bart. EV 5-4761, 6-8 p.m.

NOTHING DOWN, $47 MONTHLY. 1961 MGA, $1,695. ARTS CARS, BURNSIDE AT HARRIET.

1958 M.G.A., $1,300, OR NEAREST offer. EV 5-0158.

1963 MORRIS 1100, 4-DOOR, safety harness, 1 owner. EV 5-6493.

'58 TR-3, MANY EXTRAS, GOOD buy at $995. 385-7225.

1960 M.G., WHITE, EXCELLENT condition. Phone B. H. Proft, 383-4523 nights or weekends, or 385-6774 weekdays.

105 TIRES

$1 DOWN
$1 A WEEK
Buys a New Goodyear Tire
See us for Brake Relining, Wheel Alignment, Shocks and Mufflers.
Easy, Easy Terms
VICTORIA TIRE LTD.
Government at Herald EV 2-6184

ANDY AND JACK offer
25% OFF
NEW TIRES ANYTIME!
FRANCIS BATTERIES & TIRES LTD.
2150 Blanshard St. EV 5-7082

WESTERN OK TIRE STORE
Flats Fixed 50c.
Tubeless Tire
USED TIRES — 520x10, 600x16, 650x16 and other sizes in stock. A block south of Mayfair. Phone 385-8131.

CHECK PRICES, THEN SEE US. Village Service, Cadboro Bay.

106 TRUCKS

DOMINION MOTORS
EV 5-3012 1912 Douglas
49 GMC ¾-ton and Camper complete $1395
57 Chev. 2-ton; 54 IHC 3-ton; 62 Merc ¾-ton; 57 Thames Panel; 51 Merc 1-ton PU; 62 Chev PU, long box, FD; GMC ¾ PU, FD; IHC 1-ton flat deck; 51 Chev 1-ton panel; 49 Ford 1-ton flat deck; 47 Fargo flat deck.

CAVEMAN CAMPER SALES AND SERVICE
Trailer and Camper Repairs
57 IHC R194 2½ WH $3000
62 Ford F100, 4-wheel drive $2375
62 Econoline pick-up $1395
60 GMC 1-ton, duals $2075
57 Chev panel V-8, 4-speed $895
Other pick-ups, panels, vans, flat decks, dumps, tandems, walk-ins.
Deighton Service, opp. Arena.

HUNTER SPECIALS!
62 Chev. ¾-ton 4-speed, positraction.
54 Chev. ¾-ton pickup.
George Eng Truck Sales Ltd.
940 Hillside EV 3-3084

¾ TON G.M.C. WITH CUSTOM Camper. Fully reconditioned mechanically. Sleeps 2. Propane stove, louvred windows, running water and electrical hookups. A real hunter's unit. $750. Offers 384-9808 after 6.

NEAR NEW 1963 WILLYS JEEP pick-up truck, 4-wheel drive, fully equipped. Best offer takes. 384-9871 weekdays.

'64 ECONOLINE, HEAVY DUTY van, full custom interior, 3-speed dual range automatic. Houston Motors, 2744 Matson, 478-4233.

NOTHING DOWN, $34 MONTHLY. 1960 PICKUP, $1,095. ART'S CARS, BURNSIDE AT HARRIET.

1962 MERCURY, FLEETSIDE, $1,350. Will take older pick-up. Ph. 385-0836.

NEW AND USED TRUCKS AND campers. Les Blow, 2840 Douglas Street. EV 4-7943.

1958 DODGE 1-TON PICKUP. Good running order. Offers. 479-5236 or GR 9-6761.

1954 INTERNATIONAL TANDEM. Good running order and tires. $1,300 or offer. GR 9-5236 or GR 9-6761.

¾-TON FORD PICKUP WITH CANopy, $275. Trans-Canada Texaco Service, or GR 9-5734.

INTERNATIONAL HALF-TON pickup, reliable, needs tires. $120. GR 9-6136.

1947 DODGE 2-TON, LICENSED, $150. GR 9-2188.

1956 G.M.C. 1-TON. GOOD CONDITION. $395 or nearest offer. GR 9-2718.

1960 G.M.C. ¾-TON PICKUP WITH camper and extras. $1,795. GR 8-3208.

1960 INTERNATIONAL TRAVELall. Sell or trade for car. 478-6672.

FOR SALE—1964 G.M.C. HALF-TON panel, 10,000 miles, $2,300. 475-2806.

'50 FORD PANEL. ASKING $225. 382-6330.

DODGE ½-TON PICKUP, $175. EV 4-1718.

'62 CUSTOM ½-TON PICKUP, long box. 3035 Dean Ave.

'44 DODGE ½-TON, $225. CONsider offer. EV 5-7561.

1956 FARGO HALF-TON. WHAT offers? G. McLeod, 140 Randall.

107 PARTS, ACCESSORIES

MUFFLERS
For most makes of cars
from $3.85

Examples	Reg.	Spec.
Austin A-40	$ 5.10	$ 3.85
Chevrolet 54-62 (most models)	9.25	6.94
Pontiac 54-62 (most models)	9.25	6.94
Ford 54-63 (most models)	11.95	8.98
Plymouth and Dodge (most models)	12.65	9.98
Rambler (most models)	19.40	14.55
Volkswagen (pass.)	13.70	10.80
Triumph Herald	10.20	7.15
Triumph TR 2-3-4	12.70	8.73

NATIONAL MOTORS
819 Yates EV 4-8174

OUR NEW LOCATION
2150 Blanshard Street
Your Cars "Heart" is the
BATTERY
For a strong, sure start every time Get an "ACME"
12-VOLT BATTERY
$12.75 Ex.
Delivered and Installed
FRANCIS BATTERY & TIRES LTD.
Retreading Specialists
EV 5-7082

• MICHELIN TIRES •
The ideal Sports Car Tire!
D & D TIRES LTD
Victoria Duncan
EV 2-7283 746-7191

MUFFLER SALE
49-54 Ford $6.90; 55-60 Ford (most) $8.90; 49-53 Chev $6.20; 54-60 Chev $7.90; Chrysler Products, $7.90 to $8.30. Others in stock at similar reductions. Sandy's Auto Parts, 3022 View Street. EV 5-4478.

FOR SALE — DUAL 4-BARREL manifold complete, for Chev. V-8 with dual point distributor. Also wanted, 4:56 positraction for Chev. Millstream Shell Service, Mill Bay, B.C. 743-2354.

RINGS FOR ALL MOTORS
Gaskets, Bearings, Machine Work
CORDS PISTON RINGS
at 834 Johnson Street. 383-0811

NEW MOTORS FOR FORDS, Dodges, Chevrolets, $195 and up. Exchange. Free financing. Phone 478-3131.

WANTED, BIG V-8 MOTOR, SUITable for '56 Mercury, have cash. EV 3-4830.

LANGFORD AUTO WRECKERS
2614 GOLDSTREAM GR 8-2481

32-34 G.M. CAR RADIO FOR SALE. EV 5-3788.

HEADS COMPLETE AND CAM for 348 motor. Phone GR 9-1341.

WRECKING 1952 STUDEBAKER ½-ton Pickup, parts for sale. GR 9-1376.

108 AUTO REPAIRS, SERVICE, TOWING

FAST, TOP QUALITY RADIATOR repairs, body work and painting at Morrison Chevrolet-Oldsmobile Ltd. Yates at Quadra. EV 3-1108.

AUTO REPAIRS, REASONABLE TERMS. No carrying charges. Downard's Service, 724 Johnson St.

YOUR VOLKSWAGEN SPECIALists at Burnside Texaco. EV 4-5612.

MAJOR OVERHAUL SPECIALISTS Richmond Texaco Service. 384-2121.

TRANS-WILL AUTOMATIC TRANSmission specialists. EV 4-2651. Rebuilt auto trans from $69.95; tune-ups from $11.95.

110 AUTO FINANCING and INSURANCE

IN LOVE WITH A CERTAIN NEW CAR?
Buy it now with a low-cost life-insured
SCOTIA PLAN LOAN
THE BANK OF NOVA SCOTIA

112 CARS AND TRUCKS WANTED

If You Want Your Car SOLD NOW FOR CASH
Enquire MAYNARDS Auctions
Cars Bought Outright or Sold by Auction
731 Johnson EV 4-5921

• SELL • CONSIGN • TRADE DOWN
NATIONAL MOTORS
819 Yates EV 4-8174

Good, Clean CARS AND TRUCKS WANTED
Cash in 5 Minutes!
— PLIMLEY —
1010 Yates St.

CASH FOR CARS
TRADE UP OR DOWN
MIDTOWN AUTO SALES
847 Yates EV 6-1023

TOP CASH FOR GOOD CARS
A & A CARMART
2644 Quadra opp. Safeway EV 6-2712

WANTED — 1960 TO 1966 SMALL car, Morris or Vauxhall preferred; cash. EV 2-2914.

Before Selling Your Car
CONSULT MORRISON'S
Yates at Quadra EV 3-1108

SPOT CASH FOR YOUR CAR. CAPRI MOTORS, 900 Yates, EV 5-3512.

1958 OR 1961 AUSTIN IN ANY condition. GR 7-1028.

HAVE $300 CASH, WOULD LIKE small car. 478-6873.

WANTED JUNK CARS, $10, COMplete. Williams. EV 2-9395.

STATION WAGON, 1956 UP IN good condition. 477-2836.

113 TRAILERS AND TRAILER PARKS

BOB'S TRAILER SALES
WEEKEND SPECIALS
17' LIL-LOAFER by ARISTOCRAT. This unit is completely equipped, sleeps 4 and is ready to go now, at only $1,350
More for your $ with a Terry. 8'6" Terry Camper, as new $1,650
Complete Stock of Parts. Tow Drop Out and Browse Anytime
EV 6-3623

BIG REDUCTION
Good used AMERICAN, 8x41 with 2 bedrooms, A-1 condition, reduced to $3540.

TRIANGLE TRAILER SALES
Open 7 days a week, 9 'til 9
GR 8-3821 Res. EV 4-8456

• HUNTERS •
See the Galaxie Loboy Camper at
MAYFAIR MOTORS
Only $895
736 Cloverdale—386-7313

TOTEM TRAILER SALES
1964 Fleetcraft, 15 ft., self-contained, complete with electric brakes. Especially designed for two people who want something a little different.
8 Miles North on Highway 1
PHONE GR 8-1041

VANGUARD CAMPERS
Compare quality and prices before you buy. Low-buy, $895, fully equip. See the new 10'6" a.c. camper. Terms as low as $54 dn. and $30 a mo.
LOG CABIN SALES
730 Goldstream Ave. GR 8-0011

We sell plain and colored aluminum trailer sheets. Call in now at
S. J. PEDEN LTD.
2603 Quesnel 388-5464

MOBILE HOME SPACE
Available in quiet trailer park. Reasonable rates. Adults only. 616 Goldstream, 478-1823.

BLUE BONNET COACH
Vacation rentals. Propane gas, parts. Quiet trailer park. Corner Trans-Canada and Millstream. Ph. GR 8-2814.

10½ X6 COLLAPSIBLE CAMPING type, fibreglass roof. Sleeps 4 adults and 1 child. Fitted with awnings. Wired for 12 volt. $450. 247 Obed. 383-3082.

WANTED, 15' FACTORY BUILT with brakes. Cash, reasonably priced. Full particulars, Victoria Press, Box 456.

NOTHING DOWN, $15 MONTHLY. NEW CAMPER FOR PICKUP, $395. ARTS CARS, BURNSIDE AT HARRIET.

TO RENT 16 FT. TRAILER, VERY reasonable to reliable party. Phone GR 7-1028.

4-WHEEL TANDEM HEAVY-DUTY box trailer. Suitable for heavy boat or tractor, etc. $300. 383-6452.

WANTED, SELF-CONTAINED trailer 16'-18'. Reasonable for cash. P.O. Box 800, Sidney, B.C.

CAMPER AND ¾-TON TRUCK for sale. $700 or offer, $41 a month. 1907 Sooke Rd.

15-FT ALOHA TRAILER, EXCELlent condition, $1,300. EV 4-9164.

UTILITY PRICES SLASHED
Al's Bay at Catherine, 383-8233.

FOR SALE—2-BEDROOM HOUSE trailer, 32x10. Phone Sooke 472-2242.

HOUSE TRAILER, 13', SAME AS new. $1,245. EV 4-4984.

15-FT. TRAILER FOR RENT. Sleeps 6. EV 3-9892.

1959 NASHUA, 10x35, HOUSE trailer; asking $3,300. 478-3642.

FOR RENT—8' CAMPER, WEEKends, week or month. GR 9-8354.

116 HOTELS

BEVERLEY HOTEL
In city centre. Moderate rates. Transient and permanent guests. Some housekeeping rooms. TV in lounge. 724 Yates. Phone EV 4-6811.

YORK HOTEL — EV 5-9029
Clean, respectable housekeeping rms. Weekly, monthly. 711 Johnson Street.

120 ROOM AND BOARD

GOOD ROOM AND BOARD FOR man. EV 5-2856.

ROOM AND BOARD, $65 AND UP. 385-9478.

ROOM AND BOARD, GIRLS, close to college. 383-5482.

EXCELLENT LOCATION HOME privileges, laundry. EV 6-6542.

CRAIGMYLE, 1037 CRAIGDARroch. Hot and cold water. EV 5-9081.

ROOM AND BOARD FOR MEN. Lunches packed. Close in. EV 4-0662.

ROOM AND BOARD. FAIRFIELD; quiet, working girl. EV 4-3854.

120 ROOM AND BOARD

TUDOR GUEST HOUSE
For retired and elderly people. Finest accommodation at reasonable rates. Spacious lounge, TV. Dining room or tray service. Near sea and bus. 347 Foul Bay Rd., off Fairfield Rd. EV 5-0585.

LARGE TWIN BEDROOM IN A private home for 1 or 2 girls to share. ½ block from Jubilee Hospital and university bus line. EV 4-4292.

COMFORTABLE ROOM, GOOD board, home privileges, working man; lunches packed, laundry. EV 2-5216.

GUEST HOME FOR ELDERLY. Couples, semi-private or single. 382-7744.

ROOM AND BOARD FOR gentlemen, packed lunches. $75 month. EV 4-3131.

ROOM AND BOARD IN FAMILY home. Men only. Near Hillside-Douglas. EV 4-1737.

STUDENTS' ROOM AND BOARD. University bus at door. $75 per month. TV lounge. 386-7115.

ROOM AND BOARD, 2 MALE university students sharing. Haultain bus at door. 2565 Fernwood.

ROOM AND BOARD FOR 2 UNIversity male students, near bus route. Phone after 2 p.m. 479-1164.

NEAR TOWN AND COUNTRY, will room and board a working girl. EV 3-9777.

BOARD AND ROOM AND laundry. Non-drinking men preferred. EV 5-0093.

ROOM AND BOARD — OAK BAY Junction. 383-4852.

BOARD AND ROOM, WORKING gent. 504 Gecena Rd. EV 4-7849.

121 ROOMS TO RENT

NICE FURNISHED BED-SITTING room, for 1 or 2 gentlemen. 916 Johnson St., corner Quadra. 384-5044.

SEPT. 15, SLEEPING ROOM, basin. Board optional. EV 2-0856.

2 MALE STUDENTS SHARING, cooking optional. 384-2583.

NICE LARGE ROOM, QUIET, NEW home, day, week. EV 6-1937.

ROOM, KITCHEN PRIVILEGES, Fairfield: $35. EV 4-3954.

122 ROOMS WANTED

MIDDLE-AGED ENGLISHWOMAN desires a large unfurnished or partly furnished room or two small rooms, with Gas Radiant or steam heat, and gas or electric range and fridge. Close to bus and stores. Abstainer. Vicinity Christian Science Church. Victoria Press, Box 422.

123 CONVALESCENT AND REST HOMES

GLENROSA REST HOME
614 Linden Ave. EV 2-4342
Newly-established rest home. Private and semi-private rooms with baths. Tray service, special and normal diets. 24-hour supervision. Service at its best. Beautiful and secluded private garden for relaxation.

THE SHIELING, 19 COOK ST., BY the park, near the sea, private and semi-private accommodation for ladies and gentlemen. Ph. 386-2721.

LARGE LOVELY ROOMS, SINGLE or sharing. Tray service if desired. 386-7115.

B.C. REST HOME ASSOCIATION for immediate accommodation. Contact P.O. Box 741.

BEGBIE REST HOME, WHERE 1905 Belmont. EV 3-7646. everything is just a little bit better.

FEKA'S SUNNY TERRACE REST Home. Government licensed for 12. 383-4346.

BANFIELD REST HOME
Vacancies for elderly people. 383-5077.

HOME OF THE GOOD SHEPHERD. Personal care. EV 6-1637.

125 HOUSEKEEPING ROOMS TO RENT

SCOTT APARTMENTS
We cater to middle-aged and elderly tenants. Our rooms are bright and extra large. Fully furnished for light housekeeping. Hot and cold water and gas range in all rooms. With or without private bath. $8 to $11 weekly. EV 3-1221.

WE HAVE SEVERAL LARGE bright convenient housekeeping rooms and suites for rent at THE RITZ, Fort St., near Eaton's. Safeway and with elevator service. For information and rates, phone EV 3-1021.

CLEAN, WARM ROOMS, ALL found; also studio room; quiet adults only. Also one bedroom, self-contained suite; automatic hot water and range supplied. Low rates. 383-4647.

HARRIS GREEN APARTMENTS
Men only. Housekeeping and sleeping rooms. Single and double. Hot and cold water, shower and bath. Off-street parking. $8, $10 and $12 per week. EV 5-9480, 921 Pandora.

PLEASANT BED-SITTING ROOM with separate modern kitchen, private entrance, central. Suit girl student or nurse. Bed linen, china, utilities included. $35 per month. 385-0767.

BED-SITTING ROOM, KITCHENette with cooking facilities, near sea, park, bus. Reasonable rates. Del Bonita Lodge, 90 Wellington. EV 2-0227.

FURNISHED BED-SITTING RMS. Clean and bright. Kitchen facilities. Reasonable rent. Walking distance to town. Ideal for working girls. Phone EV 2-3077 after 6 p.m.

3-ROOM SUITE, CLEAN, WARM, private entrance, $65. Also bed-sitting room, $40. 1124 Fort St. EV 5-1148.

CLEAN, COMFORTABLE ROOM. Gas, automatic water and heat. Private entrance, reasonable. Men. 1616 Queens Ave.

HUMBER'S GREEN
Bright, clean. All utilities. Linen. $30 PER MONTH AND UP.
2081 GOVERNMENT.

CLEAN, COMFORTABLE, QUIET. Community kitchens. Downtown location. Devonshire House. 730 Fort. EV 5-9123.

COMFORTABLE ROOM, EVERYthing supplied. Nice district. Close to town. Weekly rates. Mrs. Walter, 601 Trutch. EV 2-2224.

BRIGHT, CLEAN, COMFORTABLE front room, all found, good bus service. 1381 Pandora. Elderly person preferred. Ph. 479-2097.

E. AND M. KOCH, MONTREAL ST. 442. Close to city, nice clean rooms. $9-$9 weekly all found. Phone 385-1506.

LARGE, CLEAN, BRIGHT HOUSEkeeping room, furnished, utilities included at $40 per month. EV 3-6265 after 5 p.m. 1200 Fort St.

CLOSE IN. QUIET, UPSTAIRS room, cooker and frig. All found. $28. EV 5-2854.

SMALL HOUSEKEEPING ROOM, $27 a month, suitable older person. Jubilee district. GR 8-3578.

CLEAN, FURNISHED HOUSEkeeping rooms. Phone EV 2-4436 after 4 p.m.

SINGLE ROOM WITH KITCHENette, quiet, elderly person. 418 Michigan St.

FURNISHED, 3-ROOM SUITE FOR one or two elderly persons. 2830 Quadra, between 2 and 3 p.m.

ONE HOUSEKEEPING ROOM FOR rent, Fairfield district, $30 per month. EV 6-0097.

NICE CLEAN ROOM, EVERYthing supplied, city centre. Working man preferred. EV 3-9601.

2 HOUSEKEEPING ROOMS, 1 with kitchenette. All found. $40. 1425 Elford. EV 6-4361 before 4 p.m.

CLEAN, ALL SUPPLIED — $37. Garage, shop, restaurant, bus. EV 3-9794.

LOVELY MODERN FURNISHED room. $32. EV 5-7302. EV 2-2790.

LARGE ROOM, LINEN, DISHES, central. $7 weekly. Men. 383-4679.

NEW BACHELOR SUITES, $65, $70. Estrella, 380 Gorge. EV 5-4709.

CLEAN FURNISHED OR UNFURNished, for lady. 981 McClure.

VACANCY AT 902 COOK ST.

$40—2 ROOMS, MAIN, ALL FOUND, 1330 Pembroke, 6-8 p.m. EV 2-0120.

3-ROOM UNIT, ALL FOUND, GArage. 386-4958, after 5.

NICE ROOM DOWN TOWN, ONLY $36. All found. 1417 Douglas.

WARM, LARGE, FRONT ROOM, furnished. Apply 1125 Fort. EV 4-9776.

FURNISHED HOUSEKEEPING rooms with stoves, $31. EV 3-8065.

NICE ROOM WITH BALCONY, fridge. All found. 1157 Johnson.

FAIRFIELD—CLEAN ROOM, KITchenette. Students. EV 3-3080.

In the market to buy something? Read the classified daily and save.

128 APARTMENTS TO RENT FURNISHED

JAMES BAY
2-room suite. All found. $47.50. Ph. 479-5530, 386-5646. 117 Superior St. No. 2.
3-room self-contained suite. $70. 3 Aug's Place, 479-5530.
Housekeeping room for man, 125 Quebec St., $35. All found. 386-4561. Suite 1 or 479-5530.

SIX MONTHS SUB-LEASE
Completely-furnished, 4-room apt. at 940 Esquimalt Rd., main floor modern block. Expensive furniture, rugs, drapes, linen, dishes, TV, radio, etc. Heat, hot water, washer, dryer. All for $130 per month. Oct. 1st.
DICKIE AGENCIES. EV 2-4612.

COLWOOD MOTOR COURT
For quiet people who want an immaculate 2 or 3-room suite in 2½ acres' parkland, just 15 mins. city. Elec. kitchens, TV, maid service. Daily and period rates. 816 Goldstream (Hwy 1-A). 478-1933.

MICHELANGELO
A new, close-in, spacious unit by day, week or month. Everything supplied. 1156 Yates St., EV 4-4632, EV 5-4761.

OLDE ENGLAND INN HAS BEAUtiful furnished apartments available now from $80 to $150 per month. Singles $65, $75 and $80. All in 4 acres of beautiful grounds. On bus stop. EV 2-8311.

2-ROOM BASEMENT SUITE, SUITable for working girl; stove, frig, shower, phone. Separate entrance. Gorge area. $60 a month, all included. Available Oct. 1. Phone EV 4-2673.

PARK MANSIONS
950 North Park
Clean, well-furnished, 3-room, self-contained suites. Automatic heat and hot water. Central location. $85 per month. EV 2-5462. EV 3-3881.

OLD MILL MOTEL
Comfortable 1 and 2-bedroom suites. Reasonable weekly and monthly winter rates. Near school and bus. 478-2221.

SMALL BASEMENT SUITE, HOLLYwood Crescent area, close to bus, woman preferred, heat, water, light included. $40. 383-3244.

$75 — BY PARLIAMENT BLDGS. Ground 3 rooms, own entrance. Linen, parking. GR 8-1086 (Mr. St. Clair) days; evenings EV 6-6401.

BEACON LODGE, 30 Douglas. BY THE SEA. Bachelor Apts.—H.K. rooms — Lounge. Companionship — atmosphere. 386-3811.

2-BEDROOM FURNISHED APARTment, ground floor, Jubilee area off Oak Bay Ave. $110 per month. Phone EV 3-3374.

3-ROOM FURNISHED SUITE, close to Bay and Fernwood. Man and wife or 1 or 2 women. $55 a month. Phone 385-8319.

2 FULLY FURNISHED 1-BEDroom suites, High Rockland area. $75, $85. Suit young couple. Ph. EV 5-0785. EV 3-2380.

COSY, NICELY FURNISHED 3-room suite. All conveniences. Adults. 1029 Empress. EV 3-9072.

CANADIAN CREST MOTEL
Weekly, monthly rates; large cottages, kitchens, TV; bus. 479-9802.

BACHELOR SUITE, DOWNTOWN block, $39, utilities included. Caretaker at EV 2-9616.

2 COMFORTABLE CLEAN ROOMS, bed-sitting room and kitchen. 1408 Harrison, off Yates. EV 5-5343.

2 ROOMS AND BATH, GROUND floor. Heat and electricity supplied. Central. $60. EV 3-0408.

SELF-CONTAINED UPSTAIRS suite, $46 per month, all utilities included. 901 Selkirk. Phone 386-6191.

2 ROOMS, BRIGHT, CLEAN, $60. Quiet people. EV 3-9686 after 1:30 p.m.

TWO LARGE BRIGHT APARTments. Pensioners preferred. Phone EV 4-7434 after 6.

FAIRFIELD. CLEAN. SUNNY suite, main floor, $75. Quiet adults only. EV 4-6829.

3-ROOM SUITE, BATTERY, NEAR Beacon Hill; also 2-room suite on Belmont. GR 7-2053.

CLOSE IN, 3-ROOM SUITE, GAS range, frig, light, heat, bath. $65; 2-room, $45. 249 Kingston. Adults.

ACCOMMODATION IN APARTment for business or professional woman. 383-9097 after 7.

$45—NEW FRIG, NEW STOVE, new sink. Superior St., EV 3-4431.

TWO LARGE BRIGHT HK RMS. Pensioners preferred. EV 4-7434.

3 ROOMS, EVERYTHING INcluded, $70. Jubilee area. 383-1840.

WORKING GIRL TO SHARE 2-bedroom apartment. GR 9-2738.

FAIRFIELD—CLEAN, BRIGHT 3-room suite. EV 4-3826.

ROCK BAY AVE. 2 ROOM SUITE vacant. EV 4-3195.

ATTRACTIVE BACHELOR SUITE self contained, central. $80. 477-4332.

OAK BAY BACHELOR SUITE IN apt. $65. EV 5-6002.

NEW BACHELOR SUITES, $65, $70. Estrella, 380 Gorge. EV 5-4709.

1-BEDROOM SUITE, JUBILEE DIStrict. 384-4070.

SMALL COSY SUITE, SUIT LADY or elderly couple. EV 2-0842.

2-BEDROOM FURNISHED, $80 AND $75. Phone after 6 p.m. 386-6981.

HEAT, TWO ROOMS, BATH; NEAR bus, park. EV 5-4270.

THREE-ROOM SUITE, $35. 749 Market. Apply 730 Market. EV 3-9863.

129 APARTMENTS TO RENT UNFURNISHED

REGENCY APTS.
(Cor. Lee and Fort)
One-Bedroom Suite at $90.00
Two-Bedroom Suite at $105.00
Close to Jubilee Hospital
Close to Shopping and Bus
Year-round heat
Good TV reception
Bright, warm suites
Resident Caretaker
Free laundry facilities
Drive in to this courtyard.
You will be delighted at our attractive entrance.
Call at Building or Phone
BROWN BROS. AGENCIES LTD.
1125 Blanshard St.
EV 5-8771, anytime

R R R R R R R R R R R R R
ROYAL BEACH COURT
WATERFRONT
800 DALLAS ROAD
Available now, de luxe one-bedroom suite. Elevator. Individual heat control. Free automatic laundry and parking. Drapes, $100. Available on or before Oct. 1. EV 6-3940.
R R R R R R R R R R R R R

KINGSTON STREET
One only, clean, bright, redecorated two-room self-contained bachelor suite. Heat and hot water supplied. Within walking distance to everything. Available immediately at $45 per mo. F. E. HEATH, 625 Yates Street. Phone 383-2108. Eve. 386-0085.

IMMEDIATE OCCUPANCY
3-room basement suite, heat and light provided. Doncaster area. Private entrance. $53 per month. Mr. Fortune, University Realty Ltd., 477-1986.

HEAD ST., NEAR SHOPPING centre and bus. Heated 2-room apartment, own porch entrance. $43 a month. Sorry, adults only. Phone GR 8-1153.

CLOSE IN ROCKLAND DISTRICT —Nice one-bedroom suite, self-contained; frig, gas range; quiet, homey atmosphere; adults. 810 Linden Avenue.

CLOSE TO ESQUIMALT AND Head St., near shopping centre and bus stop. Modern 3-room suite with heated sunporch. $73 a month. Sorry, no children. GR 8-1153.

ONE-BEDROOM SUITE, APARTment building, Fairfield, close to beach. Fridge and stove. Adults. $77.50. 388-4464.

ESQUIMALT, CLOSE TO DOCKyard and Naden. 2 large room suite, frig, electric range, water included. $58. EV 2-0803.

1-BEDROOM SUITE FOR RENT, upstairs, $65, everything included. Lady only. EV 4-9183.

LARGE MODERN GROUND FLOOR 2-bedroom bright ste., elec kit, heat, laundry. $93. EV 2-6333 or 475-3637.

LARGE, GROUND FLOOR, ONE-bedroom suite, $67.50. Adults. 1966 Oak Bay Ave. EV 3-3845.

ESQUIMALT — SELF-CONTAINED 1-bedroom apartment near shops, bus, park. $45. Mr. Bacon. EV 2-4255.

2-BEDRM UNFURNISHED SUITE, $55. Phone after 6 p.m. 386-6369.

3-ROOM FRONT STE., CARPORT, own entrance. No liquor. EV 3-6732.

3-ROOM SUITE — $80
1435 Elford. EV 3-3868.

129 APARTMENTS TO RENT UNFURNISHED

REGENT TOWERS
Prestige Living
Only
5 Minutes
From
Downtown

ONE-BEDROOM SUITES
from $105 per month

BACHELOR SUITES
from $74 per month

TWO-BEDROOM SUITES
from $149 per month

REGENT TOWERS
415 MICHIGAN ST.
Phone 383-6216

• Complete Kitchen Facilities
• 4-piece Vanity Bath
• Ample Closet Room
• Parquet Hardwood Floors
• Soundproof
• TV Outlet
• Automatic Elevators
• Complete Laundry Facilities
• Latest Appliances and Conveniences
• Patio Balconies

Every consideration has been given to ensure that all extras are available for your comfort and convenience. Suites also available furnished by arrangement.

Exlusive Rental Agents
NORTH WEST TRUST
717 Fort St.

NEWTON GARDEN VILLAGE APARTMENTS
1740 NEWTON ST.
Two Blocks from Royal Jubilee Hospital
Featuring—
Spacious 1, 2 and 3 Bedroom Suites
Hardwood Floors or Wall-to-Wall Carpet
Drapes Supplied
Colored Appliances—
30" Oven with Hood Fan
Colored Plumbing
Heatlamp and Fan in Bathroom
Cablevision
Private Balconies
Laundry Facilities
Individual Heat Control
Domestic Hot Water
Covered, Heated, Year-round Swimming Pool
For rental information, please phone Westcott Rentals, Don Saylor, 386-8471
Children Welcome - No Pets

SENSIBLE RENTS
SEE VICTORIA GARDEN COURT CORNER MENZIES AND NIAGARA STREETS, JAMES BAY

AND SAVE MONEY
Only 5 minutes to Buildings and downtown.
One and two-bedroom units—Bachelor suites.
Large heated pool—Free laundry facilities.
Colored appliances.
Master TV outlet in each unit.
Individ. heat control each room.
Free parking and storage.
Play area for children.
Beautifully landscaped.
Caretaker on premises.
Rents start at $64.50.

PHONE NORTHWESTERN SECURITIES LTD.
Rental Dept. 900 Government Street 383-6741 or contact resident manager.

WHY PAY HIGH RENTS?
Garden Park, Lovat Avenue, is the answer to low rents in the most attractive surroundings.
Two blocks from Town & Country.
Six blocks from Mayfair.
Two bedrooms at $90.
Hard to believe but true!
Come and see.
Garden Park — EV 4-3059.

• • • • • • • • • • • •
VANMEARE MANOR
1013 Vancouver St.
Phones EV 2-4736 or EV 3-0694
Deluxe one-bedroom suites (twin size) $90.00 up. Five minutes' walk to Eaton's—Best value in Victoria.
• • • • • • • • • • • •

ROYAL NEWPORT
1430-30 NEWPORT AVE.
Seaview 2-bedroom suite, $128 per month.
Immediate occupancy.
Resident manager or EV 5-7702.
MEARS & WHYTE
OAK BAY REALTY LTD.

EMERAUDE APT., 681 ADMIRALS Rd. New soundproof 1-bedroom ste. $90 to $95. Private balconies. Individual heat control, automatic laundry facilities, draw drapes, colored fixtures and fans in kitchen and vanity bathroom. TV hookup. Ph. EV 3-3651 or EV 2-7918.

ONE BEDROOM APARTMENT IN modern block. Available October 1st. Colored plumbing, TV antenna, laundry facilities. $85 per mth. (Rent reduced $5.00 per month with 1-year lease). 386-5382, 1000 Fairfield Road, Victory Apts. Byron Price.

BACHELOR APARTMENT AT $85. apartment at $100. Elevator, laundry and 1-bedroom de luxe, spacious and parking facilities, fridge and stove. Five-minute walk to downtown area. Darlyn Manor, 934 Collinson Street. 385-2880.

OPEN FOR INSPECTION
One and 2-bedroom apartments at reasonable rental, in the new
REGINA APARTMENT
conveniently located close to shopping and transportation on Tillicum at Regina Ave. Apply Suite 112.

AVAILABLE OCT. 1, 2-BEDROOM suite, lovely view, spacious living room, colored fixtures, $95 including heat and garage. Adults only. Shoreline Apartments, 105 Island Hwy. GR 9-6761.

ESQUIMALT
2-bedroom apts. Heat, hot water, fridge, stove, drapes, automatic washing facilities supplied. To view call Newstead Realty Ltd., EV 2-8117.

CLOSE TO NADEN
Rent reduction of $10 on this 3½-rm. $70 apt. in Esquimalt for slight service of showing off suites. Dickie Agencies, EV 2-4612; eves. EV 3-3646.

ESQUIMALT
Kitchen, elec stove and frig, lge liv rm, bedrm, bath. All utilities included. $60. Parking space. Financial Service Ltd. EV 4-9866.

COMFORTABLE APARTMENT — walking distance town, park and sea, suitable quiet lady or couple. $65. Available Oct. 1st, phone 384-3041.

ESQUIMALT
2-bedroom apts. Heat, hot water, frig, stove, drapes, automatic washing facilities supplied. To view call Newstead Realty Ltd., EV 2-8117.

$97.50 — CORNER OF COOK AND Caror. Modern 2-bedroom duplex, electrically heated, stove, frig, garage. EV 4-9818. C. N. Montague.

FAIRFIELD, THREE-ROOM SUITE. Gas range and frig. Utilities provided. Working couple preferred. $65. EV 3-1904.

LARGE 2-BEDROOM, PARTLY furnished suite. Fireplace, fridge and stove, ground floor. $95. 1290 Burdett. EV 2-6205 after 5 p.m.

DE LUXE 1-BEDROOM SUITE IN new apt. Close to sea and park. Parking, TV outlet. $75. G. Dunn, 616 Battery. EV 6-4482. EV 5-6233.

GONZALES — HUGE, 2-BEDROOM, heated suite; wall-to-wall in living room, range, fridge. Garage. Adults. $110. GR 9-2797.

BRIGHT 4-ROOM SUITE WITH bath, private entrance, stove and fridge. Close to shopping and schools. $80 including heat. 384-2797.

ONE AND 2-BEDROOM SUITES, automatic gas range, private bath, close in. Child welcome. GR 9-3043.

LANGFORD — ONE-BEDROOM apartment, electric range, automatic oil heat. GR 8-1934.

ONE-BEDROOM SUITE, SECOND floor, Hillside and Quadra location, $70 per month. Heat and parking included. The Canada Trust Company, 382-8111. 800 View Street.

VERY SPACIOUS 2-BEDROOM, upper suite, extras include sunroom and foyer. Lovely garden views. $125. EV 2-7487.

SELF-CONTAINED 1-BEDROOM. Suitable 1 or 2 adults. Heat, hot water, $45. Good bus service. 2000 Cedar Hill Rd.

129 APARTMENTS TO RENT UNFURNISHED

BURNSIDE GARDENS
CHILDREN WELCOME!
• Family-style garden apts.
• 2 bedrooms (900 sq ft)
• 3 bedrooms, $130 (1,250 sq ft).
• Double plumbing
• Private patios, balconies
• Heat and hot water supplied
• Washer and dryer in each apt.
• TV hookup and drapes
• Individual heat control 24 hours a day
• Shopping next door
• Schools and buses are close
• Large heated pool
• Fully-equipped playground
BURNSIDE and TILLICUM
Phone 384-0054

O O O O O O O O O O O O
Rents as low as $110 monthly —nothing higher than $155— even spacious Town Houses on beautiful
CHRISTIE POINT
See Page 19
O O O O O O O O O O O O

BROWN BROS. RENTALS
$70—1317 COLDHARBOUR RD. 1-BR suite, elec range and fridge. Close to stores and bus line. Oct. 1, 1964.
$65—1200 FORT ST. Charming older style suite. 1-BR, gas range, well heated.
$70—BENJAMIN APTS., 1711 DUCHESS ST. Near Jubilee Hospital, 1-BR apt. Elec range and fridge. Laundry facilities.
$87.50—GROTON MANOR, 880 RUPERT ST. Lovely brand new 1-BR suite. Wall-to-wall carpet, elec range and fridge. Walking distance to town.
$80—PARK BOULEVARD APTS., overlooking Beacon Hill Park. Top floor bachelor suite. Nice and bright. Elec kitchen. Laundry facilities.
$75—COLLINSON CREST., 934 COLLINSON ST. 1-BR apt., ground floor, newly decorated. Vacant. Close to St. Joseph's.
$85—KATHLYNN APTS., 633 CONSTANCE. Nice 1-BR apt., close to Naden, elec kitchen. New building.
$85—1344 MONTROSE. Nice roomy 1-BR apt., gas range and fridge. Lots of heat, laundry facilities.
BROWN BROS. AGENCIES LTD., 1125 Blanshard St. EV 5-8771 anytime.

MONTREAL TRUST COMPANY
1057 Fort Street 386-2111
OAK BAY RENTALS
OCEAN VIEW APTS., 2707 Estevan. Spacious de luxe 2-bedroom suite with double plumbing, wall-to-wall carpet. Tappan range, fridge and dishwasher. Private balcony. The ultimate in comfort and appointments. Main floor, no stairs. Adults only.
SHERWOOD COURT, 1260 Newport. Delightful 1-bedroom sea view apt. $110. Adults only.
PACIFIC SHORES, 2186 Haultain. Spacious 2-bedroom apartment. $137.50. Adults only.
SIDNEY RENTALS
NOR-GARDEN COURT, Henry at Seventh. Brand-new, spacious apts from $75. Children welcome. Close to school, village. Only 30 minutes to town.
The above may be viewed at any time
MONTREAL TRUST RENTALS

THE "PONDEROSA"
1184 ESQUIMALT RD.
1 BEDROOM $87.50—$100
2 BEDROOMS $115—$125
FEATURING:
Spacious suites
Individually controlled thermostats
Piped "Muzak" to your suite
Drapes
Free off-street parking
Exceptional soundproofing
Elevator service
Exhaust fans in bathrooms and kitchens
Attractively tiled bathrooms
Across from Shopping and Park Areas
See Resident Manager or Phone EV 2-4230

UNIVERSITY GARDEN HOMES
Near schools and shopping at 3280 Shelley St. Sundeck, living and dining, family and 3 bedrooms, 1½ bathrooms. Soundproof walls. Youngstown kitchen with stove, fridge, washer and dryer. Drapes provided. Individual thermostats. Lots of cupboards and storage space. Carports and playgrounds. $135. Do have 2-bedroom with above plus private inner court, $125. Substantial bonus for yearly lease. 386-6818.

NEW
SPACIOUS 1-BEDROOM SUITE
$95 per month
including free parking, free drapes, free laundry facilities, colored stove and fridge. Tiled bathroom.
DRYFHURST APTS.
626 Head Street, Esquimalt
Resident caretaker, or EV 5-7702 anytime. Mears & Whyte Oak Bay Realty Ltd.

WELLINGTON APARTMENTS
This large 1-bedroom suite is in a modern apartment building, well situated in Oak Bay. Available Oct. 1. Will decorate to suit new tenant before moving in. Rent $95. Includes stove and frig., colored fixtures, automatic washer and dryer, TV connection, etc. Carport available. Close to transportation and shopping. Apply suite 102, 2120 Cadboro Bay Rd., 382-0794.

ESQUIMALT, MODERN 1 BEDRM suite in triplex. Electric range and frig. Between Dockyard and Naden. $65.

Fairfield, modern bachelor suite, use of automatic washer. Rent $60 includes utilities. 1333 Carnsew. EV 2-0782.

CRAIGDARROCH (NEXT TO THE castle), an extremely spacious 2-bedroom upper duplex. $95. Colony Realty Ltd., EV 6-2231.

2-BEDROOM APARTMENT, PRIvate entrance. Walking distance to town. Fridge and stove, $80. Heat included. EV 3-3740.

WATERFRONT NEAR GOLF CLUB. From street front you could never imagine the beauty of this site. $100. EV 3-0430.

1877 HOLLYWOOD CRES. BACHElor suite on sea. Man preferred who would do some caretaking. Ph. EV 2-7344.

ROCKLAND AVE. BRIGHT 1-BEDroom suite. Charming quiet surroundings. $75. EV 6-3074.

ESQUIMALT, 3 ROOMS IN APT. block, elec. stove, fridge, $65. Elec. heat, washer, dryer. EV 6-2830.

1-BEDROOM SUITE, TWIN SIZE, in new block, at 1250 Richardson. Apply manager.

SUITES—$55 TO $65 PER MONTH, including range, hot water. Walking distance. 383-8831.

SEA VIEW, 1 BEDROOM, WALL-to-wall carpets, fireplace, suit young couple, $90, all inclusive. 477-2914.

ONE-BEDROOM GROUND-FLOOR suite, new block, close to Buildings. $75. EV 5-6819.

ESQUIMALT — ONE AND TWO-bedroom apartments, $70, $80, $90. EV 6-5304.

NEAR NADEN — 1-BEDROOM, modern suite. Frig., elec. range, washer; heated. $70. EV 6-6681.

1 BEDROOM SUITE, GARAGE, frig, gas range included, $60. 960 Queens. EV 3-2090 after 5 p.m.

QUIET, 1-BEDRM MODERN APT. Separate entrance, nr. bus. $75 mo. Htg., elec. incl. 384-7992.

CLEARVIEW APT., 1230 YATES. $87.50. Bachelor, modern facilities. G & O Holdings, 386-2996. EV 2-6806.

3-ROOM MODERN 4-PLEX, ELEC. stove, frig., washer. Heated. Private entrance. 3094 Tillicum. EV 3-7416.

FURNISHED OR UNFURNISHED upper self-contained. $80, utilities. Suit 2 men. EV 5-1297.

2460 QUADRA, WARM 2-BEDROOM suite. Bus at door. 477-6811.

HEATED, 3 ROOMS, GAS RANGE, self-contained. $45. EV 3-6481.

$75—3 BEDROOMS, LARGE LIVing room, fridge, stove. EV 6-3868.

129 APARTMENTS TO RENT UNFURNISHED

$65. CLEAN, 2 BEDROOMS, ELECtric stove. EV 4-9828.

CLEAN 1-BEDROOM, NO STEPS, own entrance. No liquor. EV 3-4733.

130 APARTMENTS WANTED

RETIRED COUPLE REQUIRE completely furnished 2-bedrm apartment or house with garage for at least 6 month from Oct. 1. Careful tenants. 386-3885.

FOR WORKING WOMAN WITH 2 school - age children, 2 - bedroom, heated, self-contained suite. Private entrance. Walking distance. Reasonable rent. Phone EV 2-5814.

WANTED BY ELDERLY GENTLEman, small self-contained apartment. Newton and Carnarvon area. 382-9854.

YOUNG COUPLE DESIRE FURnished suite or cottage, around $60. GR 7-3749. 12-7 p.m.

URGENTLY NEEDED FURNISHED suite also babysitter in same building. 386-4625.

WANTED — 2-BEDROOM SUITE preferably furnished. Reliable tenants. References. GR 7-3858 after 6.

131 DUPLEXES TO RENT

$85 A MONTH—2101 CHAMBERS St., upper duplex with separate entrance. 4 rooms and bathroom, heat and water included, electric range.

$85 a month, 428 Menzies St. Ground floor triplex, 3 rooms and bathroom, basement.

$75 a month, 54 Lurline Ave., modern side-by-side 4-room duplex. Automatic gas heat, electric range. Arthur E. Haynes Ltd., 739 Fort St. 386-3271.

ROCKLAND AREA
2 BEDROOM DE LUXE DUPLEX, LARGE LIVING ROOM, DINING ROOM AND FULL BASEMENT. REFERENCES REQUIRED. AVAILABLE OCT. 1ST. RENT $100. EV 5-4103. E. J. BUTLER.

FOR RENT – DUPLEX

$85. 468 South Joffre, $87.50: one bedroom, O-O-M. Sorry, no children. Call Rental Dept., EV 5-6741. Northwestern Securities Ltd.

ESQUIMALT. AVAILABLE OCT. 1. 2-bedroom side by side duplex, basement, drive-in garage, oil furnace. $80. With or without fridge and stove. 1 child accepted. No pets. EV 2-1043 after 10 a.m.

NEAR TOWN AND COUNTRY. IMmediate occupancy. De luxe lower duplex. Frig, stove, heat, water. Private entrances. $85 a month. Ph. EV 4-7088.

4-ROOM UNFURNISHED UPPER duplex, close to Jubilee Hospital. $75 including heat, at 1512 Jubilee Avenue. Phone 388-5088 after 3 p.m.

LOWER DUPLEX, SELF-CONTAINed, 4 rooms, sawdust range and oil heater. $48. 2621 Rose, or EV 2-2085.

DUPLEX, 1839 OAK BAY AVE. 1 bedroom, electric range, Oil-O-Matic. EV 4-6904 after 5 p.m.

PLEASANT UPPER DUPLEX, 2 bedrooms, close in. $40. EV 5-1981.

132 HOUSES TO RENT FURNISHED

FURNISHED DUPLEX, SELF-contained, 2 bedrooms. Close to Jubilee Hospital. Oil heat included. Open fireplace. Immediate possession. Rent $110. Apply E. E. Heath 383-0219.

FURNISHED COTTAGE BY THE sea, Oak Bay. Silverware to linen. 1 bedroom, beautifully furnished. 1 yr. lease. Phone for appointment. Rental Dept., Northwestern Securities Ltd., EV 5-6741.

LOVELY LIVING ROOM, BEDroom, 4-piece bathroom, kitchen. Ideal for teachers or executive type people. GR 8-2442.

2-BEDRM CABIN, NEAR WATER. Self-contained. $30 per month. Weir's Beach. GR 8-3664.

COSY 3-ROOM COTTAGE, OIL stove, heated, adults only. Langford. GR 8-2988.

SIDNEY — 3-ROOM HOUSE, FURnished or unfurnished. GR 8-1780.

1-BEDROOM HOUSE, OIL RANGE. $60 per month. GR 7-2823.

133 HOUSES TO RENT UNFURNISHED

BROWN BROS. RENTALS

$125—1665 COOK ST. Large, older 4-BR house. Wired range and dryer. 2 bathrooms. Oil heat. Vacant.
$85—1302 PRINCESS AVE. 2-BR house. LR with FP. Dining room. Gas range. Oil heat.
$70—2342 CADBORO BAY RD. 2-BR house. Lge kit. C and W furnace. Newly decorated. 2 extra rooms up.
$80—865 CRAIGFLOWER. 2-BR house. Lge kit. full bsmt. Oil furnace. Sept. 15, 1964.
$75—1337 GRANT ST. 3-BR main floor duplex. Gas range. Available now. Oil heat.
$32.50—422 OSWEGO. 2-BR upper duplex. Vacant.
$40—218 OSWEGO. 2 room suite. Gas range. Ground floor. Vacant.
BROWN BROS. AGENCIES LTD., 1125 Blanshard St., EV 5-3771 anytime.

849 KINDERSLEY RD.

For rent, $110. 3-bedroom suite in fourplex; available Oct. 1. To view contact Suite No. 1. Call Rental Dept., Northwestern Securities Ltd., EV 5-6741.

3180 JUTLAND
Large 4-bedroom family home near schools and transportation. Rent $100.
A. BERNARD & CO. LTD.
655 Fort St. EV 4-9833

FOR RENT, NEW 3 BEDROOMS, plus finished room in basement. Located on 2 acres. More land available. Some outbuildings. Brentwood area. $125.00 mon. EV 5-3742.

3-BEDROOM RANCHER, WALL-TO-wall carpet, landscaped grounds. 1-year lease with option if desired. $135 per mo. 3 mos in advance. 4134 Morris Dr.

952 CLOVERDALE AVE. $85 A month. 4-room house, oil range. Open fireplace in living room, separate garage. Arthur E. Haynes Ltd., 739 Fort St., 386-3271.

OAK BAY, 5-ROOM HOUSE, FULL basement and garage. Automatic oil heat. Musgrave St. Particulars, apply 2610 Beach Drive.

4-BEDROOM HOME, WALL-TO-wall carpet, automatic oil heat, furnished or unfurnished. $130 month. 385-4260.

3 BEDROOMS, WALKING DIStance, near shopping centre, sea and park. Quiet street, nice location. EV 2-5542.

$45. 3-ROOM COTTAGE, SUN porch, fenced, oil stove, furnished or unfurnished. 910 Walcma. Phone EV 4-1809.

4½-ROOM STUCCO BUNGALOW. Full basement, oil-o-matic, 2 lots, TV antenna. $75. EV 2-3088.

2-BEDROOM STUCCO BUNGALOW, full cement basement, automatic heat, gas stove. $85. EV 8-6587.

2-BEDROOM HOUSE, VIC WEST. Electric stove and heat included. $75. 382-4197.

ROYAL OAK, MODERN 2 BEDrooms. $75 a month, adults. Ph. GR 9-7306.

MODERN 2-BEDROOM COTTAGE on country estate, close to University. $125. 477-3516.

4-BEDROOM HOUSE, NEAR MAYfair Shopping Centre and B.C. Forest. Close to schools. 385-8461.

1-BEDROOM COTTAGE, CENTRAL. Metchosin. $40 per month, water included. 478-2366.

SEA VIEW, 2 BEDROOMS, MODern. Rent $90 or will sell. 4638 Cordova Bay Rd. Saturday.

2 AND 3 BEDROOMS, $60 TO $65. Langford. GR 8-2736.

SIDE - BY - SIDE — $50 MONTH. oil range. EV 4-1362.

4-BEDROOM OLDER HOME — 775 Hillside. $80. GR 9-3641.

1-BEDRM SUITE TO RENT, $41. Clarke & Wallace Realty. EV 5-8794.

134 HOUSES WANTED TO RENT

WANTED OCTOBER 1 BY QUIET middle-aged couple, 2-bedroom house. Electric range. Long-term tenancy. Have references. EV 4-1938.

IF YOU CANNOT SELL YOUR home, we have reliable clients waiting to rent. Phone Mr. Kern Boorman Investment Co. Ltd. EV 3-7124.

2-3-BEDROOM HOME, BASEMENT, automatic oil. Oct. 1. Margaret Jenkins area. 386-5190.

WANTED OCTOBER 1, 2 OR 3-bedroom house in Esquimalt. $55-$65 a month. 388-7259 after 4 p.m.

134 HOUSES WANTED TO RENT

WANTED URGENTLY

Unfurnished, 2 and 3-bedroom homes for excellent clientele. Call Rental Dept., EV 5-6741. Northwestern Securities Ltd.

2 DEPT. STORE EXECUTIVES wish to rent two family homes, 3 or 4 bedrooms with a family room or den. Prefer Oak Bay, Fairfield or Uplands. Close to school. Please telephone MR. STOOKES or MR. SOCKETT at 386-8241 or 385-2441.

RITHETS WILL RENT YOUR HOUSE. We have clients waiting for two 3-bedrm homes (dining room preferred). They will pay $100-$140. Oak Bay, University, Shelbourne areas. Phone our Rental Dept., EV 2-4251.

TWO OR THREE BEDRM HOME any good district up to $120 on years lease with or without purchase option — excellent references — please call Jim Goddu, EV 5-7707. Mears & Whyte Oak Bay Realty Ltd.

QUIET FAMILY, 2 ADULTS, 2 grade school children, wish to rent 3-bedroom home. Non-smokers. Can give good tenancy for a reasonable rent. References. Phone 383-2441. Room 207.

WANT RELIABLE TENANTS? LET Morey & Johnstone Ltd. rent your home for you. Complete rental and management service provided. Contact Mr. Marquis, 388-4294.

PARKLANDS AREA, ESQUIMALT. 5-year-old, 3-bedroom home, basement, automatic oil heat, secluded setting. $130 per month. EV 5-6741. Mr. Williams.

WANTED URGENTLY 2-BEDROOM furnished house or apartment for university instructor, wife and baby. Walking distance university or bus route. Max. $85. Waller, 479-5002.

WANTED UNFURNISED 3-BEDRM home, prefer Haultain - Oaklands area. EV 2-5360 eves.

3-BEDROOM HOME WITH BASEment. Rent with option to buy. GR 8-2172 after 5 p.m.

137 HALLS, STORES AND OFFICES TO RENT

1,000 SQUARE FEET STORE OR office space, 615 Yates St. $200 per month. Alterations and terms to suit tenant. Also 2,000 square feet hall or office space, upstairs, opposite Post Office on Government Street. Phone 382-4307.

CENTRAL BUILDING — IDEALLY situated at View and Broad — offices for rent at reasonable rates. All services available. Contact The Canada Trust Company, 800 View Street, 382-8111.

OFFICES TO RENT, AT VARIOUS prices. Montreal Trust Co., 1057 Fort St. 386-2111.

LARGE BUILDING, DOWNTOWN. Suitable for storage, bodyshop? E. Hunter, EV 6-6181 or GR 9-2092.

800 SQ. FT. STORE, CENTRAL Langford. $100 per month. Victoria Press, Box 442.

STORE AT 772 FORT ST. FOR rent from October 1. Apply Arthur E. Haynes Ltd., 739 Fort. 386-3271.

STORE FOR RENT, 2816 DOUGLAS Street. Ph. EV 3-4363 or EV 3-3815.

141 MORTGAGE LOANS AND INSURANCE

A Financing Plan For Every Need

MONTHLY PAYMENTS JUST TOO MUCH?

Use the Associates debt consolidation financing plan.

For example. You Can Borrow	And repay as follows:
$ 506.94	30 monthly payments of $22
$1000.00	35 monthly payments of $30, 1 of $28
$2500.00	35 monthly payments of $90, 1 of $76

Quickly and confidentially. Associates will lend you money to combine all your debts. You make only one convenient payment per month. Your request will be handled promptly. Just visit the Associates office near you.

A Financing Plan For Every Need

ASSOCIATES REALTY CREDIT LTD.
Mr. R. G. Coutts, Manager
Suite 201, 855 Fort Street
Phone: 388-5495

HIGH YIELD INVESTMENTS

$2,000 buys $2,400 second mtge at $24 per month, 7% int. 1-year term. Purchaser has good equity.

$2,500 buys $3,000 second mtge at $28.50 per month, 7½% int. 1-year term. Good covenant and property.

$3,000 buys $3,900 second mtge at $41 per month, 7½%. 1-year term on new home.

$2,850 buys $3,630 second mtge at $36.30 per month, 7½% int. 1-year term on good property.

$2,500 buys $3,131 second mtge at $29.20 per month, 7½% int. 1-year term on new home.

Call PAT MURPHY, EV 2-8117, Newstead Realty Ltd.

"TODAY'S BARGAINS"

(98) $7,000 first mortgage, 7½%, $77 P.I.T. You invest $6,000. Yield 10.25%.
Call Don Harvey or Don Fraser at EV 6-2971, 24-hour service. Alberta Mortgage Exchange Ltd., 402, 612 View Street.

WHY PAY TWO MORTGAGES when one will do? Refinance. Second mortgages, agreements for sale purchased. Maximum amounts with minimum delay. Call

TOWN & COUNTRY REALTY LTD.
MORTGAGE DEPT.
EV 2-7276

MORTGAGE LOANS

First mortgages available up to $10,000 at current interest rates. Quick decisions.
BROWN BROS. AGENCIES LIMITED
1125 Blanshard St. EV 5-3771

IMMEDIATE CASH FOR MORTgage loans. Quick decisions. Repayment to suit. Current rate of interest. Discuss your financial problem with our mortgage department. Mortgages and agreements purchased.
P. R. BROWN & SONS LTD.
"Serving Victoria for Over Half a Century"
762 Fort Street Phone EV 5-3435

$5,300 BUYS $6,300 FIRST MORTgage at $59.94 per month. 7½% interest, 15-year term. 10-year clause. Good covenant and property. Phone EV 4-3716.

141 MORTGAGE LOANS AND INSURANCE

SECOND MORTGAGES

Turn home equity into ready cash with a low interest mortgage loan from

CORONATION MORTGAGE CORPORATION LIMITED
630 Fort Street
Victoria, B.C.
EV 6-6356

Offices Coast to Coast in Canada

MORTGAGE LOANS ON NEW AND older homes. If your mortgage payment is too high consult our mortgage department. Quick decisions. Repayment to suit. Current interest rates.
P. R. BROWN & SONS LTD.
"Serving Victoria for over Half a Century"
762 Fort Street Phone EV 5-3435

FIRST MORTGAGES
We have money available for first mortgages.
Ask Rithets
724 Fort Street,
Victoria, B.C.
EV 2-4251

MONEY TO LOAN ON MORTgages, quick decisions, also agreements and mortgages purchased for cash. See us for top price.
A. BERNARD & CO. LTD.
655 Fort Street EV 4-9833

$3,150 BUYS 1ST MORTGAGE OF $4,000 at 7½% on residential property. Call "Army" Armstrong, GR 9-1641 or res. GR 9-2855. Saanich Realty Ltd.

142 WANTED TO BORROW

First Agreement, $7,220, repayable $80 per month, including interest at 7%. Secured against a modern home. This can be purchased for $6,130. Particulars from Mr. Eric Charman at EV 5-9765. Fairfield Realty.

$5,000 FIRST MORTGAGE. 7½ per cent interest wanted on new 3-bedroom home. Albert Head-Metchosin district. Payable interest only with 5 year term. Call L. Thomas at Douglas Hawkes Ltd., 817A Fort St., EV 4-7128. (Residence, EV 4-4424).

WANTED IMMEDIATELY, $6,000 1st Mortgage at 7½%; $60 per month on 3-yr. term. Good covenant and location. House only 9 years old. CALL PEGGY ROWE, EV 5-6741. Northwestern Securities Ltd.

$5000 BUYS $6400 2ND MORTGAGE, 7½%. $64 per month. Victoria Press Box 410.

145 BUSINESS OPPORTUNITIES

OAK BAY AVE. STUCCO BLOCK

3 self-contained suites and 1 store. All in good condition. Good lot. Double garage. Ideal location, excellent return. Low down payment, or house as down payment. Owner's other interests force quick sale.
Asking Price $22,000
Milt Michael, EV 5-8794 anytime.

A GOLD MINE

This business is ideally located. Handling 2nd hand furniture, chinaware and antiques. One of the greatest potentials on Island. Large building around 5,000 sq. ft. area on long lease at reasonable rent. Large stock, business, goodwill and trade name and lease, on terms.
Asking Price $7950
Milt Michael, EV 5-8794 anytime
DOUGLAS REALTY LTD.

FURNACE AND SHEET METAL SHOP

7 years old, 60x60 building, insulated, truss roof, O-O-M heat. FC basement. This is going concern with all equipment, or building can be purchased separately. For further details phone Mr. Davies, EV 5-8794 anytime.

EXCEPTIONAL BUY HOME AND BUSINESS GROCERIES

A perfect setup for husband and wife. Spotless store plus delightful living quarters. Store open only 5 days a week. Close-in but away from supermarkets. Figures available to interested parties. $16,500 plus stock at valuation. Good terms.
GEORGE THORNELOE, EV 5-6771 ANYTIME
BROWN BROS. AGENCIES LTD., 1125 Blanshard St.

APARTMENT BLOCK

Just 5 yrs old in immaculate condition and consisting of two 2-bedroom suites and equipped with fridges and ranges and laundry rm. for tenants. Excellent "no vacancy" record and close to shopping centre and transportation. Owner will consider trading equity for 2 or 3-bedroom home in nice area. Priced for quick sale at $45,300. CALL MR. BELCHER AT EV 5-6741.
Northwestern Securities of Victoria

6 SUITE APARTMENT – $37,000

Close to Parliament Buildings. Across from High-rise apt. GOOD RENTAL AREA. Carports. Out of town owner desires quick sale. For further information call MRS. ELLIOTT, EV 3-2681 or EV 3-9883. EXCLUSIVE LISTING.
Swinerton, Stewart Clark Ltd.
608 Broughton St.

SNAP NO MONEY DOWN

Go into business for yourself the easy way. Confectionery, magazines, sweets, souvenirs, etc. Vendor will accept paper or property. Sacrifice business and fixtures for $1000. Stock at invoice estimated at approx. $4000. Phone to view. The new owner could be you.
ROY E. HILLS EV 5-3435
P. R. BROWN & SONS LTD.

WELL ESTABLISHED GROCERY STORE

Excellent opportunity for man and wife to walk into this business plus living quarters. 1963 sales over $87,000 with potential for increasing present volume and earnings. Present owner (14 years) must sell for family reasons. Minimum competition from chain stores.
C. Warren, 383-7124 anytime for details
BOORMAN INVESTMENT CO. LTD.

CITY COFFEE SHOP

RENT — $40 per month, including heat and hot water (3 year renewable lease). A working man's cafe with seating for 30. Price includes all equipment and concessions. $4200 or best offer.
Call Mrs. Hartt, 386-3435 anytime.
P. R. BROWN AND SONS LTD.

!! $500 DOWN !!

Large legal up and down duplex, 6 up and 4 down. Separate meters and heating. Newly decorated. A home and revenue here. Large landscaped lot. SEE THIS WITH ROSS EVANS. Phone EV 3-4267 or EV 5-6741, anytime. Northwestern Securities Limited.

FOR LEASE, AN OUTSTANDING long - established service station in Victoria, strategically located in beautiful building. Opportunity for experienced retail merchandiser with ability and capital. Phone EV 2-9020.

145 BUSINESS OPPORTUNITIES

INVESTMENT INCOME PROPERTY — CASH TRADE TERMS
4 SUITES
3 STORES
FAIRFIELD
VERY GOOD
INCOME $5,460
PRICE $44,500
TERMS — TRADE

Looking for something good? Investigate this. Best of condition and location. All self-contained. Full particulars by statement. C. Mallett.

4 SUITES TERMS—TRADE OFFERS DOWN

4 very nice suites in best location and condition, 9 years old, 4 ranges, fridges, oil heat, etc. Tenants supply own heat, elec, etc. Owner will consider a clear title home as down payment or a reasonable cash payment. This is very good. By appointment only. C. Mallett, EV 2-2157 anytime.

7 SUITES LOT 108x219 A-1 LOCATION IDEAL MOTEL OR APT. SITE TRADE—TERMS

If you are looking to the future, see this. An old building on a high potential piece of land. Ideal for motel or apartment, etc. Out of town owner will consider trade or terms. Income $3,960. Price $34,700. C. Mallett, EV 2-2157 anytime. Western Homes Ltd.

BOAT WORKS SMALL MARINA AND DUPLEX FORESHORE LEASE

TERRIFIC OPPORTUNITY for two partners to build up this long-established business with many TUGBOAT CONTRACTS and steady income from MARINA and DUPLEX RENTALS. Ill health has forced owner to turn down THOUSANDS OF DOLLARS of work on pleasure craft and confine his activities to about 3 hours a day. WELL-EQUIPPED SHOP and EXCELLENT WAYS to accommodate up to 55 ft. boats. Another ways partially completed. This almost a MONOPOLY, as there will NEVER AGAIN be another business with 21-YR. FORESHORE LEASE on this waterfront located within 3 MINUTES FROM DOWNTOWN. Total price ONLY $47,500. $16,000 cash will handle. All further information will be supplied AFTER viewing. For appt. call:

JOHN BISHOP
EV 4-0531 (DAY OR NITE)
HAGAR & SWAYNE LTD.

GENERAL STORE VANCOUVER ISLAND

Ideal location in stable industrial centre, spacious, well equipped store with excellent living quarters, ample floor area to display nearly $20,000 in stock. No real estate to buy, just stock and fixtures. Stock turns over better than three times per year. Sub-postal station, gas pump. No opposition. $10,000 down—Wonderful opportunity for working family unit.

GROCERY STORE TWO HOMES

New home for owner, plus rental. Well stocked and equipped store in first class condition. Good turn over. ⅔ acre lot, growing area—orchard, garden, lawns, black top parking. A good buy at $24,500. Plus stock. Property trades considered. Offers are invited owing to poor health. Write Wayne Griffith, Box 128, Duncan, B.C.

DICKIE'S OF DUNCAN
"We Sell the Island"
H. W. DICKIE LIMITED

COMMERCIAL BLOCK UPPER YATES STREET

Situated in the heart of the business area. Cement block one storey building, approx. 6,000 sq. ft. Presently occupied by three flourishing businesses, warehouse space with back entrance. Price of building and land,
$70,000
Mr. Vallance GR 9-4332 EV 5-3411 Mr. Fitzsimmons GR 7-3413
Ker & Stephenson Ltd.

HOTEL—8 BEDROOMS Beer and Wine Licence Cocktail Licence Available

Dining room seats 30, coffee bar seats 40. Everything completely renewed this year. This is a going concern, it MUST be sold. The sacrifice price is $41,500, with $15,400 down. Try your offers.
MIKE RUSSELL
Bus., 385-3435 Res., 479-3650
P. R. BROWN & SONS LTD.

SERVICE STATION AND HOME

Everything goes from mechanic's tools to kitchen range. Owner moving to mainland and must have quick sale. Well equipped two bay concrete block station, 3 gas pumps and tow truck. Business showing over $6,000 net, plus 2-bedrm home with large living area and cabinet electric kitchen. Large corner lot with room for expansion. TRY YOUR OFFERS AT $17,500. PH. M. SMITH, EV 5-6741, Northwestern Securities Ltd.

X X X X X X X X X X X X X
6 SUITES CLOSE TO SEA!
AND BEACON HILL PARK. Good rental income, high land value. OOM heat!
FULL PRICE $15,500
CLEAR TITLE! Reasonable down payment, easy terms! For further information call MR. HEGEN of Newstead Realty. EV 2-8117 ANYTIME.
X X X X X X X X X X X X X

16-SUITE APT. BLOCK
Full Price $73,000

A proper block of 16 furnished bachelor suites. CENTRALLY located, in EXCELLENT condition. Showing above-average returns. TERMS and TRADES considered. Full Price $73,000. Call Ron de Montigny at EV 6-3231. Colony Realty Ltd.

GROSS $5160 APARTMENT BLOCK

4 suites, plus caretaker's suite all have 2 bedrooms, dining room in four suites, all in good condition. Basement and oil hot water heating. Full price $35,000. Close to Beacon Hill Park and Dallas Road. Call Harold Ware, Victoria Realty Ltd., EV 2-1461.

$32,000 — 5 SUITES
Quiet and refined conversion. Best rental district in town. Cook at Fairfield. In mint condition, new furnace, wall-to-wall carpets in halls, quiet tenants, garages for three cars. Caretaker for carefree ownership. Gross income $3,300. Net price $22,000. Principals only. Ph. evenings GR 9-3286.

PIGGY WIGGY FARM
Short hours and long profits if you are capable with animals. Home and business all rolled into one. Real good setup. Only $20,000. Contact Mr. Campbell, EV 2-4256, J. H. Whittome & Co. Ltd.

5 SELF-CONTAINED SUITES IN attractive building on quiet residential street. Lovely modern bungalow next door for owner or rented $110 monthly. $31,500 with terms. Unusual chance to acquire combined home and revenue with easy operation. EV 4-9627 anytime. Hargrave Realty.

SERVICE STATION FOR LEASE in Victoria. Volume in excess of 100,000 gallons per annum. Approximately $4,000 will handle. Apply in writing. Victoria Press, Box 443.

AUTO WRECKING BUSINESS FOR sale. EV 3-0018.

145 BUSINESS OPPORTUNITIES

SAVE TIME SAVE MONEY

Here are but a few selected opportunities from the commercial and investment department of the Island's largest Real Estate Service.

1. VICTORIA MOTELS.
6 units showing a fine income combined with a delightful residence on 3 acres of valuable land (for expansion if you prefer). A beautiful setting. Ideal for semi-retirement or a young fellow who wants to build a solid future. 5% mortgage —easy to buy at only $48,000.

2. 8 larger motels and motor hotels from $35,000.

3. Large white stucco store with 4 self-contained apartments. This has to be the best value offered anywhere! Prime residential location. Our appraisal for everything (including the store, business and equipment) $35,000. You can NOW purchase at this price—and with only $5,000 DOWN. Call right away for full information.

4. SEVERAL APARTMENT INVESTMENTS
1. 13 suites; Yates St., gross over $9,000. REDUCED TO $85,000.
2. 13 suites; Beacon Hill Park, gross $9,980. NOW ONLY $63,500.
3. 80 Suites—near downtown—now ONLY $490,000 ($90,000 DOWN).
4. Victoria's finest—$380,000 handles. You can save much time by investigating a wide range of business and investment opportunities by calling L. E. KIRK, general manager. Northwestern Securities Limited. EV 5-6741.

GARDNER AGENCIES LTD.
899 FORT STREET
EV 5-1448

INVESTORS

We are in the business of assisting you in procuring sites for new construction or purchasing existing revenue properties with good potential. We are experienced (50 years in Victoria) and aware of existing situations. We have access to financing of all kinds including interim at sensible rates. We have good sound buyers for revenue properties in good condition. There is absolutely no obligation, you may call or visit us at any time.
We have on hand at the moment the following excellent listings:
7 APARTMENT BUILDINGS FROM 6 SUITES TO 36
14 APARTMENT SITES, ALL IN FAIRFIELD
5 DOWNTOWN BUSINESS BLOCKS, ALL WELL LOCATED.
9 MOTELS AND HOTELS INCLUDING SOME LICENSED PREMISES.
FOR CONFIDENTIAL APPOINTMENT PHONE EV 5-1448. ASK FOR J. M. JOHNSON.
REAL ESTATE DEVELOPMENTS

CONFECTIONERY AND BAKE SHOP

An ideal store for the retired couple with a pleasant suite at the back consisting of living room, bedroom, kitchen and bath.
This is a realistically priced going concern that has a good potential with accommodation for two people at a monthly rental of $65 under lease to June 1966.
Situated on a good corner the business draws from a large district of steadily employed families. Price includes all equipment and the business ready for early possession. For further information or to view, call Z. M. Hamilton 382-8117 or 385-0641.
Newstead Realty Ltd.

HWY. RESTAURANT
REDUCED $1000
DOCTOR'S ORDERS
A genuine opportunity to own a modern restaurant. Established business, new equipment and building. Panoramic views of sea and islands. Seating accommodation for 36, including 10 counter stools and tables, also a large open air patio for outside dining. Large asphalt parking area. Lease on the restaurant also includes 5-room stucco bungalow and 1½ acres with fruit trees. This opportunity is available only because of doctor's orders.
FULL PRICE $5,200
C. Carpenter, EV 8-5535 anytime.
B.C. LANDS
922 Government St.

VANCOUVER ISLAND MOTEL $29,000 DOWN

One of the finest de luxe motels on the Island. Only two years old. 24 first class units, plus luxurious living quarters. Swimming pool, inner recreation court. Strategically located close to city centre with high traffic count. 2 minutes to ocean and salmon fishing. Shows excellent returns. Full price $160,000. Contact Harold Ware, EV 2-1461, or K. Wright, EV 2-9400. Victoria Realty Limited.

INSTANT PROGRESS

Now you can provide yourself with INSTANT ACTION respecting the immediate sale of your revenue producing property! We have never had a MORE ENTHUSIASTIC DEMAND for apartment buildings, motels or commercial properties than exists today! And it doesn't seem to matter how large or how small your property is. For INSTANT RESULTS without obligation, write or phone L. E. KIRK, Mgr. Northwestern Securities Ltd., EV 5-6741. Vancouver Island Agent for Across Canada Realtors Assn.

OPPORTUNITY KNOCKS
for a
PROFESSIONAL GARDENER
Health reasons make it necessary for the Swan Lake Conservatory to be sold. The property is in top condition. 3 greenhouses, 3-bedroom house, large garage and workshop. Over ¼ acre of property fronting on 2 streets. Terms can be tailored to suit an experienced gardener with good credit ratings. For full information call Mr. McClory, ISLAND HOMES LTD., EV 6-3866. Res. EV 5-9290.

5 RENTALS JUBILEE HOSPITAL $12,950

Located on Ash Street, this revenue property is showing good returns and is self-operating; elderly tenants have been here 10 yrs. Furniture included in price. Owners will consider any paper, empty land, etc., as down payment. For more information, call Vic Drew or Jim Raisin at ISLAND HOMES LTD., EV 6-3866 or GR 9-3410.

CITY

Side by side duplex. Stucco exterior, 4½ rooms each side, full basements, oil-o-matic furnaces. Can be handled for $3000 cash, balance as rent. Full price only $18,900.

FAIRFIELD

4 SC suites. Excellent conversion. Good income. Asking only $19,300. To view these properties call Jack Brown, eves. EV 4-4976. EV 4-8124.

Pemberton, Holmes Ltd.

ARE YOU NEEDED AT HOME? WOULD YOU LIKE TO MAKE EXTRA MONEY?

Terrific money making potential in this 3-bedroom home that has excellent family accommodation plus a small store which is encompassed in the home but has its own entrance, etc. Built-in customers across the street. To view call Patricia Bradley, Colony Realty, 386-3231, res. 479-5285.

CHOICE INVESTMENT
Three stores—well rented, 1st class location, showing excellent returns.
Full Price $20,500
Exclusive Agents
A. BERNARD & CO. LTD.
655 Fort St.

SMALL BUILDING SUPPLY FIRM expanding, requires active partner with some capital preferably with experience in building materials and business administration. Victoria Press, Box 420.

BRAND NEW, WONDERFUL PROduct. Do not apply unless you want to earn from $60 up a day, willing to work, can manage sales and sell. Small investment and car essential. 388-6581.

4-SUITE APARTMENT, 1172 VIEW St. $8,500. By owner. EV 4-1362.

145 BUSINESS OPPORTUNITIES

GUEST HOME NEAR GONZALES 12 BEDROOMS

Located on OVER ½ acre of property and BEAUTIFULLY FURNISHED, this excellent MANSION, which would cost at least $75,000 to build today, is fully licensed, although only operated on a part-time basis. There are: A HUGE LOUNGE with SUNROOM, a LIBRARY, a MAMMOTH - SIZE DINING ROOM, FULLY EQUIPPED KITCHEN, 5½ BATHROOMS, 3 STAFF ROOMS, EXCELLENT HOT WATER FURNACE (recently completely overhauled), NEW WIRING, FIRE ALARM, METAL FIRE ESCAPE. For those wishing an opportunity to make REAL MONEY with a guest home, this CANNOT BE BEATEN. Asking price (fully equipped) ONLY $37,500.

JOHN BISHOP
EV 4-0531 (DAY OR NITE)
HAGAR & SWAYNE LTD.

NURSING HOME OR APARTMENT BLOCK BEAUTIFUL STADACONA PARK AREA

A gracious, mature and lovely home suitable for easy conversion into 3 SPACIOUS FLATS or NURSING HOME with an existing caretaker flat in the basement. CLOSE TO SCHOOLS, SHOPPING CENTRE AND PARK. This home has just recently had all NEW COPPER PLUMBING and NEW G.E. AUTOMATIC OIL FURNACE installed. With an approximate FLOOR AREA of 2,200 sq. ft. and situated on a lot of 61x100, this home is a bargain at $15,950. Terms to suit.
DON ROBBINS EV 4-0531
Hagar & Swayne Ltd.

TRADES WELCOMED ON THIS APARTMENT AND BUSINESS BLOCK 10 SUITES 5 STORES

Situated in the Fairfield shopping area, this block is showing a net income of $7,000 yearly after all expenses. This is a trouble-free investment in a prime location. About $35,000 cash will handle but owner will consider a reasonable trade for part of his equity. Look into this, it's very good.
FULL PRICE $66,000
Call John James, EV 2-2157 anytime
Western Homes Ltd.

RETAIL LUMBER YARD AND HARDWARE STORE TERRIFIC POTENTIAL

A beautiful 4,300-sq.-ft., 5-year-old building. PROFITS INCREASING IN LEAPS AND BOUNDS EVERY YEAR, in the very heart of an area destined to burst with people and where property values are skyrocketing. THE FUTURE LOOKS GOOD FOR THE NEW OWNERS. Showing MORE THAN 15% on purchase price with easy room to slash present expenses. FULL PRICE $45,000 WITH ONLY $5,000 DOWN and extremely easy terms. Purchaser to buy stock at a discount. Illness forces sale. Call me for a financial statement and further information. Robert McAdams at EV 4-0531, HAGAR & SWAYNE LTD., 614 Yates Street.

BOARDING HOUSE ROCKLAND AVE.

Here is an opportunity to own a top-notch boarding house in Victoria's most desirable location. This home is completely up to city standards. A present 17 boarders; could be increased. Completely furnished and equipped, including freezers, silverware, dishes, auto. washer, dryer, etc. Illness forces this sale so a TRADE FOR A HOME WOULD BE CONSIDERED. For further information please call Ellwood Nault, EV 2-8117. Newstead Realty Ltd.

SAANICH PENINSULA
SERVICE STATION

Privately owned and operated. Lot size 88x198, taxes only $108 per year. Also includes a nice four-room home. There are 2 gas pumps. The bldg is 20x36 on secondary highway. Good volume in repairs and service work. Profit and loss available. $19,900.
ROY E. HILLS
AL VICKERS
EV 5-3435
P. R. BROWN & SONS LTD.

5 SUITES $18,500—TERMS

This 5-suite conversion shows a good return on your investment. We can give quick possession of caretaker's suite. This must be seen to be appreciated but can be shown by appointment only. Further information and to view, phone
"ARMY" ARMSTRONG
GR 9-1642 or GR 9-2855
SAANICH REALTY LTD.

ATTRACTIVE BUSINESS AND PROPERTY

In automobile section of Yates Street. Good solid building of approximately 7,000 square feet. If interested in lot and building only, or in business only, arrangements can be made. All details available via appointment with Mr. J. M. Taylor. No phone information, please.
TAYLOR SPITTAL LTD.
EV 4-9308 Eves. EV 4-9902

14 UNITS

An attractive CITY CENTRE rental, FURNISHED, and in as NEW condition; plus a spacious, 2-bedroom, ground-floor suite for the owner. Full price $87,000. TERMS and some TRADES considered. Call Ron de Montigny, EV 6-3231.
COLONY REALTY LTD.

COIN OPERATED LAUNDRY

This busy, busy place operates unattended. Reasonable lease in shopping plaza. Records show complete return on investment in 4 years. This one owner business will stand most rigid investigation. Price $16,000, approximately half cash.
Don Robertson, 383-6387.
Don Graber, 388-3709.
Victoria Realty Ltd., 383-9145.

4 GOOD SUITES

A rare chance to buy a revenue property. Excellent, close-in location on good street. Immaculate throughout, new oil heating. Only $1,500 down. Net revenue approx. $2,081 per year. Full price $19,950. Good owner's suite or will operate itself. For further information
A. Kleinman (nites) EV 2-4659
RANDALLS LTD.
EV 4-9109 737 Pandora Ave.

APARTMENT SITES

1. OVER ½ ACRE, close to shopping centre and on transportation. $15,000.
2. .63 OF AN ACRE on Esquimalt Road and worth your investigation. $19,300.
Speed/O'Halloran
EV 5-3411, Anytime
Ker & Stephenson Limited

MONEY MAKER

SIDNEY CAFE, SEATS 22
All equipment brand new stainless steel. Owner reluctantly compelled to sell on doctor's orders. Strategically located.
$5500
KAREL DROST
EV 5-3435, 24-hour Service
P. R. BROWN & SONS LTD.

WELL ESTABLISHED DRESSmaking, downtown. 479-3836.

145 BUSINESS OPPORTUNITIES

HOW TO MAKE MONEY!

YOUR OWN BUSINESS:
Out of an excellent net profit you can make a comfortable living and own a business in less than two years.
INVESTORS:
This going concern can pay you $5,000 per year after all expenses—including the salary of a top-notch manager.
THE BUSINESS:
A unique restaurant offering special menus. Fully equipped to operate for all meals and is known both here and in the States for its charm, decor and good food. With Terms. Price only
$18,950
Jack Deildal EV 5-3411
Ker & Stephenson Ltd.

APARTMENT ZONED LOT

Approximately one acre of level land, with 200' frontage. Open to offers on asking price.
$12,000
J. H. Ford Anytime A. L. Wagner
EV 4-1981 EV 5-3411 GR 7-2565
Ker & Stephenson Ltd.

UP & DOWN DUPLEX

RICHARDSON STREET
2 4-room suites just off Cook Street, excellent value at only
$13,500
Speed/O'Halloran
EV 5-3411 Anytime
Ker & Stephenson Ltd.

X X X X X X X X X X
HIGH INCOME
$ $ $
AND I CAN PROVE IT! (Operating statement available). THIS MONEY MAKER is located on TOURIST ROW but the best customers are business people who frequent this small cafe ALL YEAR AROUND! Light lunches only! Soups, sandwiches and bakery products. Self-service coffee bar! Two persons can handle! Hours 9 a.m.-3 p.m.
PRICE $7,000
Terms available. Exclusive agent, MR. HEGEN of Newstead Realty Ltd. EV 2-8117. ANYTIME.
X X X X X X X X X X

TO CLOSE AN ESTATE

Offers will be received up to 12 Noon September 24, 1964, for the purchase of The Shannon and Glendale Apartments, 941 and 945 Fairfield Road, Victoria, B.C. The highest or any offer not necessarily accepted. Inspection by appointment only.
THE CANADA TRUST COMPANY
382-8111

MODERN BUSINESS BLOCK

Three suites and business premises, zoned and powered for light industry; space for 2 additional suites; excellent location. $36,500, terms. Geo. Pethard, 384-9818, C. N. Montague Co.; res., 383-1206.

ESQUIMALT DUPLEX

2 SELF CONTAINED SUITES. CLEAN, GOOD AREA, VACANT. IMMED. POSS. ONLY $8,900 WITH GOOD TERMS. PHONE H. BUSSEY EV 6-3776, C. BAIRD EV 4-0483, OFFICE EV 5-8794. CLARKE & WALLACE REALTY LTD.

LIVE WIRE GROCERY. LARGE, well equipped, large clean stock. Good returns. Will finance if necessary. Owner retiring. $20,000 handles, includes stock. $10,000 a year net profit. Two can handle. Mr. Watson, GR 4-1141, home GR 4-2108.
Brentwood Properties Ltd.
West Saanich Rd.

APARTMENT BLOCK

Five 2-bedrm suites, hot-water heat. Beacon Hill Park area. Terms. $35,000. May consider duplex in trade. Geo. Pethard, 384-9818, C. N. Montague Ltd., res. 383-1206.

ROCKLAND AREA
Five suites in fine mansion with beautiful grounds, excellent revenue for a family operation. Full price $47,500. Mr. Hamilton, GR 7-1356. F. N. Cabeldu Ltd.

1900 SQ. FT. OFFICE SPACE in Canada Life Building, 1061 Fort St. For particulars call C. SINDEN, 382-7276, Town & Country Realty Ltd.

HALF ACRE WATERFRONT LOT, apartment zoned, $18,500. Suitable 21 suites to NET $18,000. Phone owner, 382-6272.

147 EXCHANGE REAL ESTATE

G G G G G G G G G G G G
LARGE FOR SMALLER
Lovely older, clear title, 4-bedroom home off Oak Bay Ave. in the Jubilee area. Has large living room with brick fireplace, dining room, lovely sunroom, cab. elec. kitchen, full basement, OOM heat, drive-in garage, cablevision and very nice landscaping. Spotless condition throughout. FULL PRICE $11,950. Will sell or will trade for a 2-bedroom basement home. TED GRAVES, EV 5-6741 or EV 2-5513. Northwestern Securities Ltd.
G G G G G G G G G G G G

"TRADE" 4 Yrs. Old $92 P.I.T. 6%

Here is your opportunity to own a newer home, offering three bedrooms, full basement. Located on the Gorge. Owners moving out of town.
Price $14,750
Trade your equity in your present home or $1,000 down.
Call N. HYDE
EV 2-8117
Newstead Realty Ltd.

TWO - BEDROOM HOME ON A nice treed location on Goldstream Ave. Large 71x81 lot cultivated, value $8,900. Clear title. Elderly vendors will sell or trade for similar home on a smaller lot close to town. Call GEORGE CHAN at EV 5-6741. Res. EV 2-9416. Northwestern Securities Limited.

DO YOU HAVE A CLEAR TITLE 2 or 3 bedroom home? Would you like a beautiful 1900 sq. ft. home in Cordova Bay? 130'x200' lot, fruit trees, 300' of hardtop U driveway, double carport, and so many extras we can't list them all. Little or no cash involved. Value $26,000. If so, call owner GR 9-6138.

149 LISTINGS WANTED

"SELL YOUR HOME FAST"
EXPERT ADVICE
IMMEDIATE ACTION
CALL N. HUTTON OR D. HIGGETT 383-6741
Northwestern Securities Limited

FRUIT TREES?

Have clients looking for 2 or 3-BR home in pleasant district. Appraisal with no obligation.
Peter Sowden, 383-7124 anytime
BOORMAN INVESTMENT CO. LTD.

WHY WASTE YOUR VALUABLE time? For prompt service list your property for sale with E. E. Heath Realty, 625 Yates Street.

FOR FAST SALES LIST WITH DALBY & CO., 1610 BLANSHARD. EV 3-0241.

150 HOUSES FOR SALE

RETIREMENT
Approx. half-hour from Victoria. Two-bedroom bungalow on ½-acre lot, well-landscaped, high location, beautiful view. CALL MRS. G. PEPPER, Northwestern Securities Ltd., EV 5-6741.

SIDNEY—COSY COTTAGE—FOUR rooms, in village. For quick sale, including lot, $5,000. GR 5-8128.

150 HOUSES FOR SALE

J. H. WHITTOME & CO., LIMITED
ESTD. 1890
Victoria-Duncan-Chemainus
714 FORT STREET

"OPEN HOUSE—TEAKWOOD"

We still have some N.H.A. 3-B.R. houses left in this delightful University area neighbourhood. Plan to look these over between 2 & 5 p.m. on Saturday. Follow the arrows from Shelbourne & Ruby. Phone Bill Palfrey at EV 2-4255 for further information.

OPEN HOUSE 2074 Haultain (Oak Bay) SAT., 2-4

Immediate possession possible in this neat, clean, attractively landscaped stucco bungalow near bus, good schools and shops. Full basement. Oil-o-matic. Wired for dryer. Hardwood floors main rooms. Why look further when this desirable clear title home that has so much to offer is available to you for ONLY $13,900.
Terms to suit. Call Don Baron, EV 2-4255.

GLANFORD 2 BEDROOMS—$8950

Excellent starter or retirement. Priced to sell fast. This delightful home has everything — large lot — close to all services — modern — attractive & spotless. EV 2-4255, Bill Palfrey.

UPLANDS BORDER 4 BEDROOMS

Immaculate family home in one of Oak Bay's choice locations! Not a cent need be spent! This type of home in this particular area is very hard to come by at the price. You are practically in the Uplands. You have 4 large BRs, a large LR and DR and splendid kitchen with utility room and SEPARATE SEWING room on the ground floor, a full basement with rumpus room possibilities and DI garage with back lane convenience and a spotless house in which you can eat off the floors if you are that particular! This property is only 20 yrs. old—the main floor square footage over 1,300, the taxes only $277 gross and if refinanced could be handled for $3,500 down. The price $19,900. This is it, so call Guy Meuffels, EV 2-4255 anytime.

GORDON HEAD Sea View—1½ mi. to University

Family home, 3 bedrooms, LARGE RUMPUS ROOM, SEPARATE DINING ROOM.

This home is only five years old. Over 1,300 sq. ft. on the main floor. COMPLETELY FINISHED BASEMENT. New automatic hot air furnace, copper plumbing, heavy wiring. Large, well landscaped lot. For only $20,000. To view call BEN McLEOD, EV 2-4255, or Res. 477-3008.

CLOSE TO SEA CORDOVA BAY WONDERFUL TERMS

This extremely well built 2-bdrm. full basement bungalow is Clear Title and offered by the owner at $2,000 down and very reasonable monthly payments. There is a large living room, small dining room. Space in bsmt for extra rooms if required. Large garden with lots of shrubs, roses and young fruit trees. Hardtop drive off side street to back entrance garage.
Firm Price $13,950
Please call Mrs. Lavender, EV 2-4255, anytime.

TRY YOUR TERMS

On this substantial 3-bedroom home in the Gorge area. Full bsm't has self-contained 3-rm. in-law suite. Asking $7,900. Please call Mrs. Lavender, EV 2-4255, anytime.

SECLUDED WATERFRONT

De luxe residence in a picturesque setting of trees. Easy access to good beach. 5-mile circle. Sorry, we cannot give you the address on the telephone. If this is the type of property that you want, please call Don Baron for an appointment to view. EV 2-4255. You will be delighted. Price $29,500.

LARGE FAMILY SPECIAL

Near Oaklands School and Lansdowne Jr. High. Full basement. Large dining room. 3 bedrooms on main floor with enclosed stairway to two extra bedrooms. Inspect this excellent family home TODAY by calling Don Baron, EV 2-4255. Price $11,400.

CADBORO BAY "SPECIAL"

In these points appeal to you? Dead end street. Close to Frank Hobbs School. Cadboro Bay area. 3 bedrooms, no basement and no steps. 8 years old. Large fenced lot. Priced to sell at $13,500 with good terms. Drive by 3425 Camelot then phone EV 2-4255. Bill Palfrey.

OAK BAY Fort and Foul Bay area

- Two good bedrooms.
- Living room 17x13 with F.P.
- Modern kitchen with nook.
- No steps, utility, sep. garage.

Be sure to see this one. Absentee owner gives immediate possession of this excellent stucco home. $9,950. Mr. Campbell, EV 2-4255, anytime.

FOUR BEDROOMS WILLOWS-UPLANDS

Far and few between are the 4-BR semi-bungalow homes in THAT area, at THAT price and on THOSE terms! Could conceivably be handled with $3,500 down. Immaculately clean, up-to-date wiring, high basement and mostly oak floors. 1316 sq. ft. on the main floor and over 300 up (2 BRs.) Less than $200 net taxes. 2-car D.L. garage from blacktop rear lane. Several fruit trees. Particularly nice spacious family-size kitchen with sewing room and laundry room on main floor. 'Nuff said—call Guy Meuffels for viewing, EV 2-4255 anytime. Res. EV 3-7001.

HAULTAIN AREA

COME IN! The outside won't tell you a thing! This 5-year-old split-level is designed for minimum upkeep and contemporary living. See the lovely paneled living room with corner fireplace, the wrought iron stairway leading up to 3 bedrooms and vanity bath, the knotty-pine kitchen with twin sinks, lots of cupboards and an eating area for family gatherings. And be surprised for the basement has a compact billiard room and bar and all this for only $12,900 with terms. Call NOW for instant viewing (Mrs.) Bobbie Mitchell, EV 2-4255.

TOWN AND COUNTRY 486 CULDUTHEL

3-bedrm house, 18 yrs old, living room, dining room, large kitchen, basement, auto heat, drive-in garage. School, shops and bus handy. Try your own DP. Asking $10,750. Call now. VERA FRIEDRICH, EV 5-6741. Northwestern Securities of Victoria Ltd.

OPEN HOUSE

1099 STOBA LANE
SAT. 1:30 - 4:30
Very secluded location—yet convenient for transportation, schools and shopping. 3 bedrooms, large living room, dining room or family room with fireplace, elec cabinet kitchen. Easy to care for rocky yard—no lawns to cut! Do come and see. Your hostess—Marian Price, Colony Realty, 386-3231.

BY OWNER, 4074 MONARCH Place, 4½ years old, 3 bedrooms, large living-dining room, hardwood floors throughout, sundeck off living room and kitchen, carport. GR 7-6420.

DON'T BUY UNTIL YOU SEE A HOME
BUILT BY
J. McLAREN CONSTRUCTION
385-0680

I'VE REFUSED $6,500 ON TERMS on this house but need cash. Will sell for $5,300. Owner, EV 2-6308.

150 HOUSES FOR SALE

PEMBERTON HOLMES
1002 GOVT.
384-8126
Ltd.
"FOUNDED 1887"

OPEN FOR INSPECTION Sat., 2-5:30 p.m. 2055 PAUL'S TERRACE

Custom-built 3-bedroom ranch bungalow. Beautiful sea view. One block from beach. Below replacement cost at $21,500.
EV 4-8126 Jim Murdoch EV 3-3530

PRIVATE WATERFRONT Spacious Rancher

A 10-year, 1700 sq. ft., ranch style home on private waterfront with easy access to boat wharf or float. This fine home looks out over the water and offers a 24-foot living room, a 13-foot dining room, which leads out to raised patio overlooking the water, a most modern kitchen with family dining area and large utility and ironing room. There are two bedrooms and bathroom on 1st floor level with a complete suite of three more bedrooms and bath on lower level. For privacy, seclusion, boating and enjoyable living arrange to see this home. Price only $21,100. Phone J. B. Law, EV 4-8126 or GR 9-3251.

SECLUDED ON A QUIET STREET

This four-year-old stucco bungalow is immaculate in every detail. 15x19.6 living room, raised hearth fireplace, cabinet kitchen, knotty pine cupboards, wired. Two spacious bedrooms, four-piece vanity bathroom, colored fixtures. All hardwood floors that gleam. Full basement. pkg oil heat, garage. Attractive grounds, patio and small greenhouse. A home to be proud of, at $12,000.
EV 4-8126 W. Woodley EV 4-3916

BEACH DRIVE Overlooking the Sea

A fine spacious home offering an open ocean view and privacy on its own grounds yet located in the heart of Oak Bay. This is a most gracious home with entrance and thru hall, a 21-ft oak-floored living room with open fireplace looks out over the sea to the islands, a full-size 15-ft dining room provides ample space for entertaining. There is a den or study for the professional man, a master bedroom and complete bathroom on first floor. The second floor offers another full bathroom, three bedrooms, two with outstanding ocean views, ever so bright and airy. This is one of the scarce locations so worthwhile. Price $29,500. Phone J. B. Law, EV 4-8126 or GR 9-3251.

THREE BEDROOMS AND MODERN FOR $9,750

One block to Gorge Park. Drive-in garage, copper plumbing, gas hot water with glass-lined tank. 5 yrs old. O-O-M hot air. Newly finished. Oak in living and dining rooms. $1,500 down.
EV 4-8126 Barney Hughes 386-6480

FAMILY HOME GORGE

4 bedrooms (large), living room with fireplace, 4-piece plastic tile bathroom, 12x15 cabinet kitchen with utility off. Full basement with nice extra BR. New oil furnace. Drive-in garage. Only $11,850.
384-8126 Eric Day 382-6777

HAVE A LOOK

and see for yourself that this is a lovely, NHA, THREE-bedroom bungalow located in an area of fine homes. Only 8 years young and featuring large living room with FP, dining room, modern cabinet kitchen with eating area. Full high bsmt with drive-in garage and rec room space. Generous 5¾% mortgage or can be financed with $2,500 down. Open to offers on the full price of $14,900.
Drive by 3335 Browning. PLEASE do not disturb occupants. Call K. Howard, EV 4-8126 or res. EV 2-6806, for appointment to view.

PERFECTLY PLANNED

would well describe this delightful SPLIT LEVEL designed and built by one of Victoria's best custom builders. It offers perfect accommodation for a family of four. A spacious entrance gives access up 3 steps to a most attractive living room with a Bay window, and to a comfortable family room at ground level. The dining area will accommodate a good dining suite. Spacious kitchen with installed fan, opens to a pleasant sundeck by sliding glass doors. Just right for informal meals, in or out. 3 bedrooms, an oversize bathroom with 2 vanity dressers and sliding glass shower screen over the tub, are located on the upper level.
A good utility room and lots of storage space round out the accommodation offered. All this in a pleasant setting of lawns and flowers, handy to schools and the University. The present owner reluctantly offers this home for sale due to his transfer to an eastern city.
Price $17,800, terms.
Don't miss the opportunity! To see it is to buy it! Call EV 4-8126 or EV 5-6736. Ask for Mr. Greene.

EVERYTHING FOR THE FAMILY

Two-bedroom stucco home with extra bedroom, shower, and toilet in basement. Large, modern, electric kitchen, with breakfast area, separate dining room, oak floors throughout. Situated on large landscaped lot with fruit trees. Close to school, bus and shops.
$1,300 will handle, full price $13,750.
EV 4-8126 Stan Eakin EV 4-0405

OPEN HOUSE 5703 Wellsview 1:30 to 5 p.m. Sat., Sept. 12 $22,000

Out the Pat Bay Highway, beyond ELK LAKE overlooking the farmland and the sea, this ultra-modern, two-bedroom, custom - designed home is open for your welcome inspection. 2 fireplaces, built-in wall oven, Wonder-Plush wall - to - wall carpeting. Don't miss this elegant home with the best view in the city. SHIRLEY ALSDORF, your hostess. COLONY REALTY LTD., EV 6-3231.
Turn right on Wells Road. Wellsview is a quiet cul-de-sac just to the left.

CITY BROKERAGE LTD.

Twelve years old gold medallion home built by contractor for himself. Two large bedrooms, lovely living room with feature fireplace, kitchen is large, cabinet electric with separate playing area. Full ¾ oak floor throughout. Large lot has many fruit trees. House has large patio, with planters around. Back garden fully fenced. Drive-in garage with additional paved parking for four cars. All this for only $13,900.
LOW DOWN PAYMENT ACCEPTABLE
To view phone P. Sivertsen, 384-2667

FOR SALE
BY BUILDER
New N.H.A. home, 3 BRs, 2 sundecks. Carport, 2 baths. Wall-to-wall carpet living-dining room and hall. Completely landscaped. Built-in oven. One mile to University.

3-BR split-level, new N.H.A. home. Close to sea and schools. Wide lot with trees. Built-in oven. Sunporch. For further information phone GR 7-4213.

VLA HOME WITH INCOME
6 rooms, 1½ bath, ½ basemt. Double garage, greenhouse, 2 henhouses. Fruit trees pay taxes. Young holly orchard starting production. Metchosin. Call 478-3948.

150 HOUSES FOR SALE

KER & STEPHENSON LIMITED
640 Broughton Street
EV 5-3411 Day or Night

UPLANDS
3355 WEALD ROAD
OPEN HOUSE
SATURDAY
2 TO 5 P.M.
4 BEDROOMS — LOW TAXES
PRICE ONLY $29,950
Subject to Prior Sale
Mr. Speed EV 5-3411 Mr. O'Halloran EV 4-0073

OPEN HOUSE
1678 WILMOT PLACE
SAT. 2-4:30 P.M.
Four-bedroom family home close to Oak Bay Village and schools. Very easy terms.
$13,500
Mr. Thomas in attendance.

ESQUIMALT SPECIALS
2 AND 3 BEDROOMS
LOW DOWN PAYMENT
Your choice of 4 stucco bungalows with monthly payments like rent. Nice residential area. Close to schools, stores and bus.
$8,500 to $9,950
Mr. Fall EV 5-3411 Mr. Vallance GR 9-4532
EV 5-3411 Anytime

FAIRFIELD
This 3-bedroom home is on a quiet street in an area of good homes. Spacious living room with fireplace. Family kitchen, oil heat, full basement. Vacant, possession with a down payment of only $1,500. You can locate in this lovely part of town. Good value at
$10,500
Mr. Felton EV 5-3411

HANDYMAN SPECIAL IDEAL FOR LARGE FAMILY
This older type 4-BR home is in excellent condition. Full basement, auto oil HW heat, new plumbing, rewired. Low taxes, situated in a good revenue producing area. Good terms. Asking price
$10,500
EV 5-3411
Mr. Vallance GR 9-4532 Mr. Fitzsimmons EXCLUSIVE GR 7-2412

MOUNT VIEW CLOSE TO SCHOOLS
This 3-BR home is ideally situated to schools and shopping. Only 13 yrs old, has a nice sized LR, large kitchen with eating area. Full cement basement. A really attractive property, oil heat, asking only
$12,000
with $2,000 down.
Mr. Fitzsimmons Mr. Vallance EV 5-3411

MOUNT VIEW CLOSE TO SCHOOLS
De luxe 3-BR home situated close to all facilities. Lovely living room, family size dining area, modern kitchen. Full cement basement with a large rumpus room. Drive-in garage. Nicely landscaped. Reasonable terms.
$15,250
Mr. Vallance GR 9-4532 EV 5-3411 Mr. Fitzsimmons GR 7-2412

LOW DOWN PAYMENT CADBORO BAY
3-bedroom home—large treed lot—3920 Arbutus Road.
$18,500 or offer
A. L. Wagner GR 7-2989

MAGNIFICENT VIEW 4 BR COUNTRY HOME
Vacant and in first class condition, this modern 4-bedroom house stands on 1½ acres of beautifully landscaped land giving unobstructed view of MOUNT BAKER and the Islands. On a quiet road ¼ mile above Pat Bay Hwy., 15 minutes from town. Very good financing can be arranged for good covenant to the asking price of
$19,950
EV 4-1983 J. H. Ford EV 5-3411

UNIVERSITY SACRIFICE SALE
Spacious 3-bedroom home only 4 years old on quiet street with view, within walking distance of University and Cadboro Bay. Family reasons for drastically reducing price for quick sale to only
$19,950
EV 4-1983 J. H. Ford EV 5-3411

ATTRACTIVE COLONIAL
One of the most appealing homes on Jasper Place with views from every room. 3 bedrooms, 2 bathrooms and extra room for either playroom or bedroom. Beautiful kitchen with built-in range and oven. Large "L" shaped living room and dining room. Priced to sell.
$20,500
A. L. Wagner GR 7-2989

SECLUSION SEA VIEW—OAK BAY
Executive type home with every modern improvement. Large living room opening onto beautiful secluded patio, family size dining room, fully equipped utility room off kitchen which opens onto its own balcony. Large den, three bedrooms (one in self-contained suite). All this located in a secluded and select part of Oak Bay with magnificent view of Mount Baker from all rooms.
$29,500
EV 4-1983 J. H. Ford EV 5-3411

COLONIAL MANSION ESTATE SALE
No expense was spared seven years ago when this stately home was planned and built. Standing on over two acres of well-landscaped property, with pumphouse supplying water to the garden from Elk Lake (the house is on City water), a houseboat on the lake with dock and boathouse too, this property provides ideal country living within seven miles of town. The house is architect planned in every detail with the accent on SPACIOUSNESS. Living room 20'x29', billiard room 20'x29', master bedroom 20'x16' with large dressing room and special attached bathroom, etc., etc. Open to offers, asking
$60,000
EV 4-1983 J. H. Ford EV 5-3411

WONDERFUL WATERFRONT
1. 3195 FERNDALE. A charming home with sea views and a showplace garden. 3 bedrooms, 1½ bathrooms, full cement basement. Something a little different here.
$35,900
2. NEARING COMPLETION. Three bedrooms, 2 full bathrooms, access to the sundeck with panoramic views from in-line living room-dining room and master bedroom. In the high basement, which is ground level on the sea side, there is a roughed-in rumpus room and loads of space for one or more bedrooms. There are also facilities for another full bathroom.
ONLY $39,800
3. CONTEMPORARY. One of the finest family homes of this type in Victoria and first time on the market. Across from the sea and having beautiful views from dining room, living room, kitchen and rumpus room; 4 bedrooms, 2 bathrooms. Exclusive area.
$47,500
4. HIGH ABOVE THE WATER with the finest of Uplands views, this waterfront home is in the best of condition with no expense being spared in its renovation. As a result, utilities and upkeep costs are low. 4 bedrooms, 4 bathrooms, large library or recreation room.
$76,000
5. A WONDERFUL NEW HOME with the utmost in modern equipment and materials. True luxury living. 4 bedrooms (master bedroom has a fireplace), 4 bathrooms, with 3000 sq. ft. of living area. This is a home on the water without equal in Victoria.
$73,000
Mr. Speed Anytime Mr. O'Halloran EV 5-3411

150 HOUSES FOR SALE

C. G. HEISTERMAN & CO. LTD.
Since 1864

FAIRFIELD 4 YRS NEW—3 BRS
Large living room with FP, dining room, cab. elec. kitchen and secluded sundeck. 3 large bedrooms off through hall. Full high basement, large lot located on quiet "cul de sac". Close to all services. Full price $17,900 is less than owner's cost.
HARRY ATKEY
Bus. 383-4161 Res. 385-6503

OAK BAY SOUTH NEW LISTINGS
A truly GRACIOUS 3-bedroom bungalow of OVER 1800 Sq. FT. Beamed ceilings and inlay oak floors in very large entrance hall, living room and separate dining room. Electric kitchen with nook. Full bsmt. Oil hot water heat. Perfect condition. $27,900.

CHARMING FAMILY HOME. Living room 18x26. Panelled den with FP. Separate dining room. Sunroom overlooking (30x40) HEATED SWIMMING POOL. Open stairway up from attractive entrance hall to three bedrooms (space for 4th). Double modern plumbing. New oil furnace. Full basement. Clear title $34,500 (includes extra lot). For above two listings please call MR. SCOTT, eves. EV 4-0428.

OAK BAY PANORAMIC VIEW 80 KING GEORGE TERRACE
Spacious older home containing large LR, dining room and den—all with fireplaces. One bedroom and 2-pce washroom on main floor. Open stairway up to 3 large bedrooms and bath. Auto oil heat. For appointment to view call M. BLANNIN, eves. EV 5-1198.
$30,900

1519 ATHLONE DRIVE SECLUSION
$22,000
A spacious and attractive rancher (1,625 square feet). Beautifully landscaped property with seclusion, lily and fish pools. Large entrance hall, 24' living room, separate dining room with bay windows. All main rooms have wall-to-wall carpet over oak. Large master BR (wall-to-wall carpet), plus 2 more large BRs on the main floor. Downstairs are three finished rooms with 3-piece bath. Immediate possession. Open to offers. For appointment to view call M. BLANNIN, eves. EV 5-1198.

4310 CEDAR HILL RD. $15,900
Spacious, 4-year-old bungalow with large living room and 3 bedrooms. Full basement with rumpus room and fireplace. Carport and sundeck. For appointment to view call M. BLANNIN, eves. EV 5-1198. Open to offers.

"SACRIFICE"
Large family home in Fairfield—4 bedrooms, large living and dining room—fenced lot with fruit trees. This home has possibilities and only $9,500 on terms. To view see LON CHANEY, GR 5-5128.

1121 Blanshard St. EV 3-4161

FAIRFIELD REALTY
335 COOK ST.

AN EXCELLENT BUY
Here is the utmost in comfort if you wish a non-basement home. Secluded two-bedroom bungalow only 2½ years old. This must be seen to be appreciated. A bargain at $11,900. Call Del Hoegi, EV 5-9765.

NEED SPACE? 3-4-5 BEDROOMS 1.2 ACRES GRACIOUS LIVING
Here is a lovely family home in Gordon Head, just 11 yrs old and custom built by the one owner. The grounds, with every type of fruits and berries, are an ideal setting for this cedar shake home of character. The large living room and sep large dining room are finished in natural birch. The lovely 18x13 kitchen literally captures the sun and has laundry room just off. Three bedrooms and vanity bath complete the main floor of 1430 sq ft. The full daylight basement has complete suite, or 2 bedrooms and bath. Separate garage plus carport. Future subdivision at the rear is possible. Excellent terms available at $22,700. Call L. Marshall, EV 5-9765 anytime.

HIGH GORGE FAMILY HOME EASY TERMS ONLY $12,200
Here is a truly immaculate home on Walter St., ideal for retirement or family living with No. 1 hardwood thruout. It has attractive living room (fireplace), a very smart kitchen with built-in diner, 2 bedrooms and vanity bath. Full basement has 3rd bedroom. O-O-M heat, drive-in garage. Taxes $120 net. Call L. Marshall, EV 5-9765 anytime.

BE MOST PROUD OF THIS ONE
3 bedrooms, 2 bathrooms, plus roughed-in plumbing. Rumpus room and 4th bedroom. Double carport with storage room. Combination floors of common oak, parkade carpet and vinyl floors and numerous other features, which make your investment safest. Situated in the most desirable district where ambitious people love to live. See it at 3504 Henderson Road where all schools are around it. NHA mortgage of $15,138 at 6¼% payable at $99.31 per month. Total price $20,500.
Phone Kasapi Construction Co. Ltd. at 388-6131 to show you through and arrange for your down payment and extra financing if needed. (Taxes approx. $29.00 per month net.)

TOWN AND COUNTRY NEAT AS A PIN 3 BEDROOMS O-O-M HEAT 5 YEARS OLD $88 P.I.T. CALL N. HYDE, EV 2-8117
NEWSTEAD REALTY LTD.

SHAWNIGAN LAKE 100' WATERFRONT
$9,300
Rustic 3-rm. furnished cabin blended into ½ ACRE of beautifully treed property. Seclusion, warm swimming—a perfect spot for family holidays. Call Mrs. Pat Fraser, 388-6231 or 477-1411, Colony Realty Ltd.

$500 DOWN
4-room, full basement, oil furnace and range. All redecorated. Vacant. Full Price $6,900.
H. G. DALBY & CO. LTD. 383-6341
Call J. De Man, EV 4-2603.

SAANICH, 2-BEDROOM COTTAGE, modernized bath and new wiring, on 2 acres. Terms considered. $8,000. GR 9-4565.

150 HOUSES FOR SALE

OAK BAY REALTY
FOR OAK BAY HOMES

OAK BAY GOLF COURSE BEAUTIFULLY LANDSCAPED IMMEDIATE POSSESSION
A large attractive living room, separate dining-room, cabinet kitchen, twin-sized master bedroom with ample closets plus two more of average size and a 4-pce. bathroom complete the main floor. A full high basement, oil-o-matic heating, a separate double garage. IMMEDIATE POSSESSION, make this an excellent buy with terms at $19,500. Call A. F. Gower, EV 5-7707 anytime.

ROCKLAND-GANZALES ROCKLAND-GONZALES EXECUTIVE BUNGALOW
Large executive style bungalow with beautifully panelled living and dining rooms with sliding glass doors opening onto a private garden. Excellent kitchen with large family room adjoining also having sliding doors to a secluded level patio. Three good sized bedrooms plus 1½ bathrooms complete the main floor. There is a full high basement with finished recreation with open fireplace. Lots of storage room and a two-car garage. This home in this most exclusive area is being offered at $2,000 below original cost only 5 years ago and is a real bargain at only $22,000 on very good terms. Exclusive Listing. Jack Mears, EV 5-7707 anytime.

DRIVE BY ONLY 3383 BROWNING ST. IMMEDIATE POSSESSION THREE BEDROOMS
The ideal home for the discriminating buyer with a beautifully landscaped garden. The separate living room, dinette and convenient kitchen are well designed for relaxing or entertaining. There is a sundeck for your outdoor living. A full high basement with room for development. Price $14,600. Call Mrs. D. R. McLeod, EV 5-7707 anytime.

FAIRFIELD 2 BEDROOM $2,100 DOWN
A large living and dining room combination. Cabinet kitchen with ample dining area. One large and one smaller bedroom, three piece bathroom. Full basement with automatic hot air heating and drive-in garage. Situated in a handy location and priced to sell with terms at $8,900. Call A. F. Gower, EV 5-7707 anytime.

DORSET ROAD NORTH OAK BAY
3-bedroom modern family home with space and plumbing in basement for further development. $21,000. Jim Golby, EV 5-7707.

OAK BAY WILLOWS CHARACTER COTTAGE
Located just a short walk from the Willow Beach this small Tudor style bungalow makes an ideal retirement home. It has two bedrooms with bathroom in between. Very pleasant living room with open fireplace. Large kitchen with nook. Basement with auto oil heat and extra room. We wish to stress that this is a character retirement home in a very nice setting. It is not large enough for a family. Its value lies in its location, charm and character. Priced to sell at $15,000. Exclusive Listing. Jack Mears, EV 5-7707 anytime.

TWO LITTLE ONES OAK BAY
1. 2-bedroom—no-step. Attractively decorated. A small garden. A work saver. $8,900 full price.
2. 2 bedrooms — full basement. Quiet street near Beach Drive. $10,300. To see either of these homes phone Mrs. Browne, EV 5-7707 anytime.

MEARS & WHYTE OAK BAY REALTY LTD.
2188 OAK BAY AVENUE

MOREY & JOHNSTONE LTD.
1136 Gov't, opposite Eaton's
388-4294 day or night

PINK AND WHITE
A cozy, 2-bedroom home; L-shaped dining and living room with fireplace, modern cab kitchen; oak floors throughout.
$1,000
down and $90 PIT. Drive-in garage. Quiet street. See this now, with Kay Davies, 388-4294.

SPECTACULAR! SPLIT-LEVEL OAK BAY
This is for PARTICULAR PEOPLE who take PRIDE in a home of UNUSUAL design. It has a beautiful entrance, three bedrooms, dining and living room with wall-to-wall carpeting, a cheerful kitchen, large family room, double carport and patio. Soft, MUTED TONES of color PREDOMINATE in the DECOR that was done by an interior decorator. Price $21,900. A down payment of $3,000 with monthly payments of $125 will handle. If you wish to make a larger down payment there is a 5¾% mortgage available.
Gladys McLure, 388-4294

$10,950 GORGE $1,000 DOWN
Attractive, 10-yr-old, 2-BR home; all large rooms; living room has fireplace and W-W carpet; no basement; automatic oil heat piped to all rooms; double oven. Thor range and Westinghouse fridge stay, all drapes, copper hot-water tank. Lot size, 50x110. Taxes $227, less grant. Monthly payments are $90 including taxes. Close to bus, stores and schools. Possession now. Call C. Walsh at 388-4294.

$1,000 DOWN
12-year-old bungalow; 2 large bedrooms, big living room and dining room, full size electric cabinet kitchen. Fenced yard at rear, attached garage. This is a nice one. Monthly payments $80, interest and taxes included. Full price $10,500. Call Logie Dunn or Kay Davies, 388-4294.

$50 DOWN
$76 MONTHLY
PRICE $8,300
Cozy, two-bedroom cottage; treed lot, close to school and bus. Here is your opportunity to own a home that can be bought on easy terms! Discount for cash. Call N. HYDE, Newstead Realty Ltd., EV 2-8117.

VIEW ROYAL 172 HELMCKEN
Lovely one-year-old home; spacious rooms, high cement basement, double carport. Asking $18,500. CALL VERA FRIEDRICH, EV 5-6741. Northwestern Securities of Victoria Ltd.

3384 BROWNING ST.
$2,000 DOWN
Attractive 6-room and rumpus room, 8 years old. Immaculate condition. Excellent floor plan. Possession Oct. 1st. Please do not disturb tenants. Asking price $15,230. To view call L. Wright, GR 7-1689, office EV 2-2161. Harry Foster Ltd.

Winning Contract

By HOWARD SCHENKEN and RICHARD L. FREY

Wishful thinking is generally regarded as weakness, but at the bridge table it can be a source of strength. Some difficult hands can become surprisingly easy if one makes the right wish — and then plays as though the wish were sure to come true.

Vul: None

NORTH
♠ 10 6 2
♡ K 8 5
◇ 7 6
♣ A Q 9 8 4

WEST
♠ 8 4 3
♡ A 7 6 3
◇ Q 8 5 2
♣ 7 5

EAST (D)
♠ A 5
♡ Q J 9 2
◇ A 9 4 3
♣ J 10 6

SOUTH
♠ K Q J 9 7
♡ 10 4
◇ K J 10
♣ K 3 2

The bidding:

East	South	West	North
1 N.T.	2 ♠	Pass	3 ♠
Pass	4 ♠	All Pass	

Most players would overcall two spades on South's hand, though some might double instead, especially against a weak (12-14) no trump. South has a fine suit to lead and his hand will probably play well above its points value. In fact, the double, if left in, nets a 700 penalty.

Having reached four spades, declarer won the club lead in dummy, led a trump to the king and continued with the trump queen. East could see little hope unless the defense could take two fast diamonds, so he returned a small diamond. Declarer looked worried at first, for he realized that, with East's weak no trump, West could have as many as six points. There was, therefore, no sure guide to the location of the diamond ace. After some thought, however, he brightened and made the winning play of the diamond king. Drawing West's last trump, he cashed dummy's long clubs and eventually made the heart king for an overtrick.

Putting up the diamond king instead of finessing the jack was not just a good guess. It was the result of good wishful thinking. West could have at most one ace and one queen. It would not help South to finesse the diamond jack on East's lead; if this fetched the ace, then the heart queen must be with East and the defenders would set the contract by taking two hearts immediately. To make the hand, South had to "wish" the heart ace in West's hand, and this meant he could not possibly have the diamond ace as well.

(A Bell-McClure Syndicate Feature)

150 HOUSES FOR SALE

VICTORIA REALTY LTD.
716 View St. EV 2-9145

FRESH AS A DAISY
Cosy is the word for this excellent 2-bedroom stucco bungalow. Located on quiet street on a very attractively landscaped large lot. Full basement with oil heat and space for a third bedroom. New copper piping and new wiring. Only $12,000 with good terms. For details please phone WILF HEAL, EV 4-5177, or EV 2-9145.

IMMEDIATE POSSESSION 3 BEDROOMS
Attractive stucco bungalow with L-shaped living-dining room, bright electric kitchen and large utility with washer and dryer hookup. Over 1,200 sq. ft. of floor space. Located on quiet street, close to schools, stores and bus.
EV 4-5177 WILF HEAL EV 2-9145

OAK BAY BACK TO SCHOOL MUST BE SOLD
Near Willows, Junior and Senior High
Here is a family home in a grand location, home consists of living room, dining room and cabinet kitchen, 2 good bedrooms and 4-piece bath. Well finished bedroom and large rumpus room, ground level. Drive-in garage, excellent lot, and a delightful place to live. Walking distance to sea. Don't miss this golden opportunity to procure a first class home in the most desirable district in Victoria. All offers considered. Asking price $17,300. COURTESY TO ALL AGENTS. R. O. Ney, EV 4-5408, office EV 2-9145, or W. McMahon, phone GR 7-1455.

EXCLUSIVE SACRIFICE SALE
Delightful location. A three-bedroom home, four-piece bath with colored fixtures. Large living room, dining room, cabinet kitchen with breakfast nook. Full high daylight basement, roughed-in for suite, with roughed-in fireplace and extra bathroom. Carport. NHA financing. This could not be replaced for the price asked. See this before you buy, and make your offer. USUAL COURTESY TO ALL AGENTS. Asking price $16,850. Call R. O. Ney, EV 4-5408, or W. McMahon, GR 7-1455.

1600 SQ. FT. GORDON HEAD VLA SIZE LOT
Owner must sell this outstanding home of large living room, family dining room, spacious kitchen, three bedrooms, four-piece bath, and utility room. Full high basement with garage, set on ½ acre lot, close to school, bus and shopping centre. Asking price only $16,500. Call W. McMahon, GR 7-1455, or R. O. Ney, EV 4-5408, or office EV 2-9145.

$1700 DOWN SPARKLING NEW
Three-bedroom home with rec area and fourth bedroom in basement. Four piece bath with vanity, colored fixtures. Roughed-in plumbing in basement. Living room with raised hearth fireplace, brick finish to ceiling. Large dining area with sundeck patio, attractive finish outside. You will be proud of this home. Call K. L. Wright, EV 2-9409, office, EV 2-9145.

X X X X X X X X X X X X X X
LOOK NO FURTHER OFFERS WANTED
Owner has bought another home and MUST SELL this modern 2-bedroom bungalow QUICKLY! It is spacious and in "LIKE NEW" condition. Tastefully decorated — N.H.A. built! Shiny oak floors, fireplace, "L" shaped living and dining room. Lots of cupboards in the kitchen and utility is ready for washer and dryer! O-O-M heat. Located on a lovely landscaped lot with trees, in a fine area CLOSE IN!
ASKING PRICE $11,950
5% FINANCING, low down payment acceptable! Exclusive agent, MR. HEGAN of Newstead Realty. EV 2-8117 ANYTIME.
X X X X X X X X X X X X X X

NEW FOUR BEDROOMS 2 BATHROOMS UNIVERSITY AREA
$17,300
LOW DOWN PAYMENT
CALL N. HYDE EV 2-8117
NEWSTEAD REALTY LTD.

1925 FORRESTER
NEAR SCHOOLS: 3 or 4-bedroom, family home; good condition. For further information phone VERA FRIEDRICH, EV 5-6741. Northwestern Securities of Victoria Ltd.

HURRY! REAL BARGAIN! Only $1,185 down. Brand New 1,200 sq. ft. 3-bedrm. Living-rm with F.P., dining rm. Lovely cabinet kit., O-O-M heat. Full basement, garage, many extra features. Close to school and shopping. Price $13,300. Call builder EV 2-3308.

NEW WATER VIEW HOME, 3 bedrooms, full basement, drive-in garage, 5 minutes to Post Office. 1 lot Saxton, 9800 Third St., Sidney. Call 475-2303.

150 HOUSES FOR SALE

RANDALLS LTD.
737 Pandora EV 4-8109

OPEN HOUSE
3313 Shelbourne St.
Sat., Sept. 12, 2-5 p.m.
2 large, comfortable bedrooms in this exceptionally well-built home. Spic and span with band-box garden, easy to keep. Close to everything. Low down payment can buy this house on good terms.
Allan Kienman, Eves. EV 2-4693

OPEN HOUSE
1248 FAIRFIELD RD.
Sat., Sept. 12, 2-5, 7-8 p.m.
3-bedroom house, approx. 9 years old. Living room, fireplace; dining room, cab. elec. kitchen. Hdw. floors. Full basement, pkg. oil heat. Close to bus, schools and shopping. Price $14,900.
Betty Buxton, Anytime EV 3-5447

FAIRFIELD
$12,600
Two bungalows on one large lot, both rented, one at $75 and one at $80. One has 5 rooms, with full basement and HW oil heat; one has 5 rooms and no basement. Owner will sell with $2,500 down and easy payments. Both are in A-1 condition.
Call Mr. Sudbury, eves. GR 9-1906

LANGFORD $1000 DOWN
Picturesque stucco, 4-bedroom home. Partial granite front. Terraced front—lawn, landscaped garden, large outdoor patio. Full price $11,000 for quick sale and possession.
Mr. Yeo, eves. GR 8-1090

DUPLEX
Pandora Ave., main floor has two bedrooms, upper floor has one bedroom. Close to high school, etc. Oil heat, a very good location, pleasant outlook. Price $13,500. Terms.
Mr. Randall anytime EV 3-5447

MT. DOUGLAS PARK
Here is a first-class, 1-yr-built, split-level home with 3 bedrooms. Living room is adorned with attractive corner fireplace, lovely dining room, ultra kitchen with very large dining area. Master bedroom has dressing room-size vanity bathroom adjoining. Sundeck, this is a pleasing floor plan. Excellent construction throughout with nice view to the mountain. Payments as low as $115 per month incl interest (only 6¼%), taxes, etc. Full price $16,400.
A. Kienman, eves. EV 2-4693

BEAUTIFUL VIEW
A splendid stucco home for family plus in-laws. Large living room, two-way fireplace; dining room, oak floors; 2 extra-large bedrooms, vanity Pembroke bathroom, cab elec kitchen with exhaust fan. In-laws' suite of three rooms and bathroom. Two basements, drive-in garage, pkg oil furnace. This home overlooks the Gorge and the view is magnificent. All this for $21,000, with reasonable down payment.
Call Bill Sudbury, eves. GR 9-1906
RANDALLS LTD., EV 4-8109

CANADA PERMANENT TRUST
1125 DOUGLAS EV 6-1361
ESQUIMALT! NAVY! CIVILIAN! ARMY!
A transfer to Vancouver makes a sale necessary. Built less than one year ago. Possession of this 3-bedroom full basement home may be had by Sept 30. Has rumpus room. Close to grade and high schools. Needs about $4,000 to handle, maybe less. Phone me, JOHN DUNICK, for more information. Won't last. EV 2-1671 home or EV 6-1361 office.
VLA!
Over one acre, close in, within 3 mile circle of city centre. Could be approved VLA. Views of Portage Inlet and mountains. A gardener's paradise. Fruit and nut trees. Has four bedrooms. Many, many more features. Elderly vendor wants to SELL. Asking $28,000. Phone JOHN DUNICK AT EV 6-1361 OFFICE OR EV 2-1671 HOME.

DRIVE BY 4052 CEDAR HILL CROSS RD.
NEW 3-BEDROOM HOME. 1,120 SQ. FT., FULL BASEMENT. DOUBLE PLUMBING. SUNDECK. TREED LOT. 6¾% INTEREST. $15,500. $1000 DOWN. CALL NORM HYDE, EV 2-8117.
NEWSTEAD REALTY LTD.

FOR SALE BY OWNER
Seaview executive's ultra-modern residence at Brentwood Bay; this architect designed half-acre contains one of the loveliest homes in the area. Features shake-roof, hardwood "ship-deck" flooring, sun deck, hi-fi wiring, 2 fireplaces, 2½ bathrooms. Fruit trees and garden. New and secluded. Terms can be arranged. Price, $25,500. Call R. Price Davies at GR 4-1800.

FOR QUICK SALE BY OWNER. $50 down, $90 P.I.T. monthly to good covenant, this 3-bedroom older home is vacant now so don't miss this two lot bargain. 385-0626.

GONZALES — 3-BEDROOM HOME, large, clean lot, fruit trees. $13,400 cash—but try your price. EV 3-6353.

OAK BAY—4-BEDROOM HOUSE. Cash offers. EV 3-1368.

150 HOUSES FOR SALE

WESTERN HOMES LTD.
817 FORT STREET

$1500 DOWN 3 BEDROOMS GORGE BASEMENT OIL HEAT PRICE $9750
This home has been completely modernized throughout. Large living room with fireplace. Full dining room, both with oak floors. Modern cabinet kitchen wired for range. 3 large bedrooms. Full basement with package oil heating unit. Electric hot water heater. Nice level lot in good area. This won't last as it is priced right, the terms are good, and it is vacant.
Full Price $9750
Call John James anytime, EV 2-2187

2 BEDROOMS FULL BASEMENT O-O-M HEAT
Close to Jubilee and Veteran's hospitals. Living room with separate dining room. Electric kitchen. 2 bedrooms. This is a sound older home with new wiring, copper plumbing and O-O-M heat. Nice lot with fully fenced back yard. Full price only $8,950. Call Jack Glover, EV 2-2157 anytime.

"3 BEDROOMS" "FULL BASEMENT" "$1500 DOWN"
Here is a real gem of a home for someone that wants a good location with drive-in garage, new OOM heating, stucco exterior, duroid roof and over 1200 sq. ft. of floor space. It's an older home but a good buy at
$13,250
Call Tom Moore, EV 2-2157.

"1620 SQ. FT." "OAK BAY" "3 BEDROOMS" "$2000 DOWN"
Spacious family home, 6-lge rms, reception hall. Glass doors to lge LR, glass doors to elec cab kitchen. Coffee bar. Family dinette. Utility rm off kit. 3 lge BRs off thru hall. Pemb bath. Full concrete basement. OOM heating. Elec HW tank, drain garage off back lane. New two-tone stucco job. Brick planter, wrought iron rails, cement steps. Close to schools, shops and bus. Taxes approx. $9.00 per mo. Owner will carry bal at $88.48 per mo. Total payment is $97.42 per mo. (P.I.T.). Almost immediate possession. First time on market. Full price only
$13,500
Roy Smith, EV 2-2157 anytime

ESTATE SALE ! ! ! 2838 SCOTT ST. ! ! !
Immaculate 3-bedroom siding bungalow. No basement. Sep. garage. Price on one lot $8,950. Extra lot $1,900. Mr. Evans EV 2-2157, eves. EV 5-3533.

$30,000
Would not replace this beautiful home with a SWEEPING SEA VIEW, pretty SECLUDED GARDEN PATIO. Lge plate glass windows to take advantage of the view from LIVING RM, DINING RM, DEN, RUMPUS RM AND MASTER BEDROOM. This is a 3 or 4-bedrm, 8-YR-OLD BUNGALOW with dble garage. AN EXECUTIVE HOME just right for entertaining. For appt to view CALL EV 5-6741 and ASK FOR MRS. SIMPSON.

$13,500
NO-STEP BUNGALOW
3-bedroom, LR, DR, smart roomy kitchen with breakfast area. Plumbed automatic laundry. O-O-M heat. Closets galore and cupboards. Carport and tool shed. 5¾ MTGE WITH PAYMENTS $78.84 PIT. MRS. SIMPSON, EV 5-6741.

$15,500
OAK BAY DUPLEX
3 bedrooms, 2 full Pembroke bathrooms, oil hot-water heat. Full basement in immaculate condition. ST. PATRICK ST. Be the first to see this with MRS SIMPSON, ph EV 5-6741.

$19,900
REVENUE HOME, 3 STE. PLUS owner's 2-bedrm, lge LR with beautiful oak floors and fireplace. Full rumpus room, oil hot water heat. Partly furnished. $300 MONTH REVENUE. Linden near Fort St. MRS. SIMPSON, EV 5-6741.

$10,300
$1000 DOWN or cash offers invited. 4-YEAR-OLD immaculate bungalow with O-O-M HEAT, oak floors with wall to wall rugs in LR, 4-pce vanity, tiled bathroom, carport and nice garden with trees. TAXES ONLY $155. MRS. SIMPSON, EV 5-6741 or RES. EV 5-5562.
Northwestern Securities of Victoria Ltd.

B.C. LAND & Insurance Agency Ltd.
922 Government Street

WATERFRONT PANORAMIC VIEW NEAR UNIVERSITY
This is a beautiful, architect-designed, 2-storey home on large lot with seclusion, 4 bedrooms up; den and vanity washroom down. Full basement with roughed-in rumpus room.
Asking Price $36,000
View by appointment anytime
EV 6-3355 Len Cook EV 2-7717

SEVEN OAKS
Attractive Siding Bungalow
Secluded garden in shrubs and lawns. Extra lot available. Consisting of a through hall, living room with wall-to-wall carpet and fireplace, large kitchen including range, 3-pce bathroom and 2 bedrooms.
Terms Available
Full Price $6300
C. Carpenter, EV 6-3555 anytime

ESQUIMALT FAMILY HOME
Situated close to Kinver Beach, this well-cared-for, older home has much to offer the growing family. Check these features:
—Panelled living room with fireplace and wall-to-wall carpet.
—Large family dining room.
—Fully modern, cabinet kitchen.
—Three large bedrooms.
—4-pce. bathroom.
—Full basement, automatic heat, completely rewired, copper plumbing throughout.
—Nicely secluded garden with fruit trees and double fishpond.
This home can be handled with approximately $1,800 down and payments of $119 month including taxes. To view please call Mrs. Neill, EV 2-8117 or EV 2-8004.
NEWSTEAD REALTY LTD.

$800 DOWN
2 BEDRMS—FULL BSMT
VACANT SEPT. 15TH
$10,900
Clean-cut bungalow situated on a lovely, fenced, landscaped lot, located in one of the better areas. (On sewer.) Living rm with fireplace, sep dining rm, small compact kitchen, 4-pce Pembroke bathrm. Lots of room in full, high bsmt. Package oil heat. Will look at any kind of deal—lot, paper, rent, option, etc. Phone Jim Ranson and tell him what you have. ISLAND HOMES LTD. EV 6-2898, res. GR 9-5810.

ESQUIMALT
Spacious, 3-bedroom, modern home, 28-ft living and dining room, vanity bathroom, oak floor. Full high bsmt with drive-in garage. Just 1 year old. Located near school, bus and stores. Excellent terms. Price $14,700.
MARCONI REALTY
630 View EV 6-3341 anytime

BY OWNER — 3-BDRM, 7-YR-old home, brick and stucco ext., Bay window, full bsmt, oil heat, partly finished rumpus rm. Gonzales area. Cash to mtge of $6,000. Full price $14,900. EV 3-6249 after 5 p.m.

$1,000 DOWN, $8,100 TOTAL, EASY terms. Phone GR 9-2008.

150 HOUSES FOR SALE

P. R. BROWN & SONS LTD.
762 Fort Street EV 5-3435

STOP
1261 UNION ROAD
OPEN HOUSE
SATURDAY 1 TO 5 P.M.
$2600 DOWN
1. Living room-dining room combination. Size 30x18—with fireplace. Oak floors.
2. Kitchen, cabinet electric, plumbed for automatic washer. Also dining area.
3. Utility off kitchen, with lots of storage area.
4. Three piece Pembroke bath with vanity.
5. Three bedrooms, reasonable size.
6. Concrete basement, attached garage.
7. Lot size 100x120.
8. Imagine 1348 square ft. floor area.
9. Immediate possession.
10. Taxes $365 net.
11. Automatic oil heat.
Price $15,600
ROY E. HILLS
in attendance

FLOOD LIT OPEN HOUSE
SAT. 1 P.M. 'TIL SOLD
165 BEECHWOOD
VACANT
3 large bedrms, 18x16 living rm, family kitchen, bsmt with Timken oil furnace.
$10,500
WITH $1,500 DOWN
MUST BE SOLD
ERIC A. MACFADYEN
EV 5-3435 24-hr. Service

1381 ROCKLAND AVE. 8 ROOM BUNGALOW EXCLUSIVE
New attractive and unusual design with 4 br's (or 3 plus den), 3 bathrooms, 3 fireplaces, L.R. 20x15, D.R. 14x13—last word in kitchen and combination family room, sun-deck, patio, plate glass, cedar shake roof, brick and siding exterior, 2-car carport. Glimpse of sea. First-class in all respects. NHA built. Price with terms, $29,900.
Please call Mr. Holms, EV 4-1005.

METCHOSIN
Over two acres. Dandy high building site. Partial sea view. Over one acre cleared. Asking $5500 with terms.

METCHOSIN APPROX 8 ACRES
Rolling cleared land. Terrific sea views. Approx. 2 acres in orchard. Try $10,500 with terms.

METCHOSIN APPROX 170 ACRES
Over 3000 ft. road frontage. Sweeping sea views of Victoria and Olympics. Some open meadows. Oak, arbutus and fir trees. Asking $65,000 with terms.
MIKE RUSSELL
Bus. 385-3435 Res. 479-5850

ROYAL OAK CENTRE
One of the nicest 3-BR homes in this area. Just a few minutes walk from jr and sr schools and a complete shopping centre. An ideal quiet secluded street for children. A professionally built family room in full high basement. The large 81x192 lot is perfectly landscaped for the minimum of care. See this one at $14,900. 6% NHA mortgage. Try your down payment and lets see what we can do.
MIKE RUSSELL
Bus. 385-3435 Res. 479-5850

CHARM, VIEW, QUALITY CUSTOM BUILT PARKLANDS DRIVE
1. Large mahogany panelled living-dining comb. with raised brick fireplace.
2. Huge sliding glass doors open off LR onto sundeck.
3. Delightful kitchen with fan and hood.
4. Two bedrooms on main floor with extra large cupboards.
5. Vanity bathroom.
6. Third bedroom in basement.
7. Double car port.
8. Landscaped rock garden — no lawns to cut!
9. 6% mortgage.
A home for the discerning. Asking $18,400. Good terms.
MRS. BAXTER
EV 5-3435, anytime.

1757 FAIRFIELD RD. 6 ROOM MODERN EXCLUSIVE
Spacious bungalow, nearly 1,300 sq. ft. Through hall plan. LR 22x14, D.R. 12x10, large sunny kitchen, piped for washer and dryer, 3 BR's, space in basement for R.R. 120,000-BTU oil furnace. This 10 yyear old home is good and priced reasonable. Please call Mr. Holms, EV 4-1005.

ESQUIMALT
GOSPER CRESCENT
Delightful surroundings. Near Kinsmen Park. Six rooms, six years of age. 1080 square feet floor area. Taxes only $254.55 gross. Suitable for navy family. $16,500.
Phone Roy E. Hills, EV 5-3435.

MOTHER
Is your husband a busy executive with little time for yard maintenance?
Do you have a growing family where Lansdowne Jr. High School, Elementary School and University are all close at hand?
Where Carnarvon playground park is only 2 blocks distance?
Would you like a view of the sea and Olympics while you have afternoon tea beside the family sized swimming pool?
If these conditions please you, then I offer you a 1,650 sq. ft. home with LR 22x16, DR 12x12, 4 bdrms, sewing room, recreation room 20x16, dream kitchen, drive-in garage. Lot 60x140.
Offered for sale at $24,500.
Call A. W. Sankey, 382-2055.

EXCLUSIVE
4-room plus
Don't miss seeing this smart modern home, just off Shelbourne Street. 2½ years. Spotless. Immediate possession.
THIRD BEDRM IN BASEMENT. $2,700 WILL HANDLE and only $94.08 P.I.T.
6½%
PHONE ROY E. HILLS
EV 5-3435

FAIRFIELD 1427 THURLOW EXCLUSIVE
Drive by but do not disturb the owners, then call me for details. Mrs. Hartt, 385-3435, anytime.

RURAL SETTING BRAND NEW
3 large bedrooms, separate dining area and dream kitchen. Full high basement and garage. Lot 75x100 ft. Quick possession.
PRICE $13,900, ON TERMS
Call Mrs. Hartt, 385-3435, anytime.

SOUTH OAK BAY
A well-built home in the centre of South Oak Bay, close to bus, shopping and schools. Two bedrooms, large bright living room and dining area, a family sized kitchen and a spare room in the high dry concrete basement.
$13,500
with good terms.
CALL S. W. BRIDGES
EV 5-3435 GR 8-1453

SWAN LAKE HIGH UP
A well-designed 4-yr-old beautifully kept home, 2 large plus 1 small bedrooms, combination living-dining room with corner fireplace, kitchen is large with lots of cabinets and a utility off. Oil-O-matic heating and electric hot water. Close to all facilities. See picture in our window and you will definitely want to see inside this home. You will like it.
$13,450
LEN KNIGHT, EV 5-3435

150 HOUSES FOR SALE

P. R. BROWN & SONS LTD.
762 Fort Street EV 5-3435

3-BEDRM FAMILY HOME
Attractive 2-yr old split-level with carport. LR-DR has corner FP, raised hearth, good bsmt., rec room, work shop area, situated on a large lot (97' front) in the new Northridge residential district. Asking price (approx) $2,300 down, NHA terms $16,000. Phone Jack Finlayson, res. 479-8041.

5 BEDROOMS 2 BATHROOMS
Older home but completely renovated inside and out. Everything is new. Situated just off Linden Ave. and is only 20 min walk from city centre. This must be seen. Asking $13,900 with terms.
MIKE RUSSELL
Bus. 385-3435 Res. 479-5850

BARGAIN 3 YR OLD, LIKE NEW 3326 WHITTIER AVE.
* Two bedrms — approx. 1100 sq. ft.
* Family sized mod. elec. kitchen
* Combination living-dining room with corner fireplace
* Thru hall with entrance.
* Oil-o-matic heat
* Elec. hot water
* Separate garage.
* On sewer.
* Concrete driveways and walks.
* Nice level lot
$12,900
LEN KNIGHT, EV 5-3435

RETIRED BUT ACTIVE?
Looking for a modern 2-bedroom bungalow? With fruit trees, vegetables, flowers? Lot completely fenced? On a quiet street, in the city, close to a shopping centre and transportation?

THIS IS IT!
Clear title—we can arrange financing to suit you.
$12,900 including furniture!
MRS. BAXTER
EV 5-3435, anytime.

IN SIDNEY
2 BEDROOM retirement cottage. Seaview—excellent condition. $12,800
2 BEDROOM modern home on 7.2 ACRES cleared land, ready for subdivision. $22,500
Adjoining 7½ ACRES $11,600

IN DEEP COVE
2 BEDROOM home on ¾ acre, secluded, close to marina. $11,900
K. DROST
475-2427 or 385-3435 — 24 hr service.

OWNER TRANSFERRED PRICE REDUCED TO $11,500 WITH TERMS
A beautifully improved property with a large landscaped lot, double garage. Two large bedrooms, living room with fireplace, dining area and family-size kitchen in ready-to-move-in condition. Located in a good residential area close to schools, bus and shopping. Call
MRS. A. O'NEILL
GR 7-2491 EV 5-3435

NEAT, CLEAN, BRIGHT
2-bedroom home with 1 BR in basement. Quiet secluded street. O-O-M heat. The sunny, spacious kitchen is designed for family living. The grounds are immaculate. Only a few min from city centre and only $10,500. Try your offers on this one.
MIKE RUSSELL
Bus. 385-3435 Res. 479-5850

FOUR BEDROOMS MODERNIZED FAMILY HOME $10,900 WITH TERMS
Close to schools, bus and shopping with a large fenced lot. If this is your requirement, call
MRS. ANNA O'NEILL
GR 7-2491 EV 5-3435

3-BEDRM HOME— HANDY LOCATION
Older type home with full bsmt, large LR-DR area, mod kit, sep garage plus carport at rear, on a very good corner fenced lot with well kept lawn. Asking price (terms available) $10,300. Phone Jack Finlayson, 479-8041.

MT. TOLMIE
An older two-bedroom home, but in excellent condition. Full basement with new automatic heat. Separate garage with adjoining large workshop. Close to everything.
MIKE RUSSELL
Bus. 385-3435 Res. 479-5850

EXCLUSIVE
SIX ROOMS
1540 BANK ST.
Two-storey home near bus, shops, schools. Lot size 60x135. Taxes $166.82. Possession 10 days. Clear title. Heating coal stoker. Vendor anxious for a quick sale. Phone to view. Price $7,950.
ROY E. HILLS,
EV 5-3435

ESQUIMALT
Drive by 930 Dunsmuir St., a good house for a starter or for a couple who need a neat little home with a beautiful garden. There are 2 bedrooms, a kitchen with eating area and pantry off. $8750.
LEN KNIGHT, EV 5-3435

SLEGG BROS. CONST. LTD.
GR 5-1120 EV 6-2975
3 Bedrooms — Full Basement
A level entrance home with blacktop driveway, oak and vinyl flooring, large kitchen with mahogany cabinets; vanity bath, colored fixtures; and many other extra items. $1,000 down, payments, P.I.T. $113.

3 Bedrooms — Split-Level
A very attractive home with etched windows, shutters, bow window, used brick and cedar siding exterior, fireplace with black walnut feature wall.
Payments, P.I.T. $118
Full Price $16,550

A possible 4-bedroom home in a new, low-taxed area. This home is located on a large 76' treed lot and has a carport, blacktop driveway, feature wall; roughed-in plumbing down, colored fixtures, sen cabinets and many other extras.
Payments, P.I.T. $101
Full Price $16,000

We have other homes available as well as those mentioned above. For further information or appointment to view, phone
Bill Knowles (eves.) GR 5-2981
Grant Marcus (eves.) EV 6-2975

ROYAL OAK
Near Schools and Shopping
3 BEDROOMS
$21,900
Beautiful luxury home on quiet residential street. Large living room, separate dining room — 3 bedrooms on main floor. Wall-to-wall carpeting. Family room with open fireplace, 2 bathrooms. Lot size 100 x 196. Sundeck and carport. Full cement basement. To view call Patricia Dradley, Colony Realty. 386-2231, res. call 479-5305.

LAKE HILL, 3 BEDROOMS, IMmaculate inside and out. Wall-to-wall carpets over oak floors in LR, DR and hall. Bright kitchen has breakfast area. Full basement with rumpus and two piece plumbing. Colorful landscaping. Only $14,900. Please call Jay Rogers, EV 4-0331, Hagar & Swayne Ltd.

150 HOUSES FOR SALE

UNIVERSITY REALTY LTD.
3639 SHELBOURNE ST.
TEL.: 477-1855

OPEN HOUSE
4457 TYNDALL AVE.
(GORDON HEAD)
SAT. 2-5 P.M.
Modern 3-bedroom home. Rumpus area, double drive-in garage. Sun deck, some sea view, small orchard. Vacant for immediate occupancy. Best buy in town at $19,300. Try your down payment. Mr. Fortune will show you through.
GR 7-1229

OPEN HOUSE
1815 RUBY ROAD OR ANSELL ROAD EXTENSION
SAT. 2-5 P.M.
Modern ranch type—no steps. 1400 sq. ft., 2½ bedrooms plus den, separate dining room. Wall to wall in L.R. 2-car separate garage. 98x113 landscaped lot — seclusion. Only $14,750, with good terms. Mr. Redlick will be pleased to show you around.

REVENUE
Triplex in Jubilee area. Downstairs suite is fully modern with wall to wall in L.R. and D.R. Built-ins in kitchen, four bedrooms, 2 upstairs suites always rented. This is an immaculate property in A-1 condition. Asking $22,500. Call Mr. Fortune for appointment to view at 477-1229.

GORDON HEAD— MT. DOUGLAS
There is ample room in this 3-year-old 1872 sq. ft. home, 18x21 L.R., 11x12 D.R., 11x14 den, family kitchen with nook, 3 bedrooms, double garage. On large, oak treed lot. Various types of wood panelling have been used to enhance the interior decor of this attractive ranch type home. Walking distance to school, too. You couldn't begin to replace this home at asking price of $19,500. Call Mr. Fortune at 477-1229 to view.

$250 DOWN
on this cosy 2-bedroom house near Glen Lake. Only 2 years old. Full Price $8,950.
G. STRICKER. Res. 382-4154

BOB QUIGG DOES IT AGAIN!
Ready for occupation in 2 weeks. A Medallion home of superior construction, good floor plan, 3 bedrooms, 4-piece colored tiled bath, mahogany kitchen with breakfast area, living room with fireplace and dining room on the "L" (plastered valance). Full cement basement with very good recreation area, three-piece washroom with shower. Attached carport, small sundeck, paved driveway. Secluded location near schools. Please call Mr. Poole at 477-1856 anytime to view this well built home in Athlone Woods. Thank you.
Asking $17,900

CANNOT BE REPLACED AT TODAY'S COSTS
2 YEARS NEW, ASKING $18,250, WITH LOW DOWN PAYMENT
Fully landscaped, 4-bedroom, NHA split-level with sweeping views. Has everything. Located in Northridge area. Exclusive with Mr. Poole 477-1856 anytime. Thank you.

F. N. CABELDU LTD.
1212 Broad St. EV 3-7174
Established 1920

CADBORO BAY
This 4-yr-old home is situated in a lovely residential area. Could be purchased for $2,900 down. Nice LR and DR, 3 bedrms, 4-pce and 2-pce bathrms. Wall-to-wall in LR, DR and hall. Lovely range and TV antenna included. Full basement. See this now!
Price $18,250
R. F. Harris, EV 3-7174 or GR 7-2888

OAK BAY SOUTH SEA VIEWS
An attractive, well-maintained, 3-bedroom home; entrance hall, large living room and dining room with wall-to-wall carpeting, bright attractive kitchen, 4-pce bathroom, full cement basement; automatic oil heating. And a well-landscaped lot with patio and barbecue area.
Price $15,000
Please call
J. F. Cabeldu at 388-7174

TREED SECLUSION BLENKINSOP
This home has what so many seek and so few find! Charm, seclusion, and a lovely home. Lovely LR with fireplace, dining room, two bedrms, elect. cabinet kitchen, nook space, full cement basement; oil heat. Separate garage, beautiful grounds, lots of fruit. C/T or terms.
Price $15,750
R. F. Harris, EV 3-7174, GR 7-2888.

4 4 4 4 4 4 4 4 4 4 4 4
WE HAVE "FORTY-FOUR" HOUSES FOR "$400 to $900 DOWN"
Call TODAY for PROMPT, PERSONAL SERVICE—385-6741
NEVILLE HUTTON
DONALD HIGGETT
NORTHWESTERN SECURITIES LTD.
4 4 4 4 4 4 4 4 4 4 4 4

NATIONAL TRUST CO.
727 Fort St. 383-5161

ESTATE SALE
$11,750 full price
High Quadra District
Seven-room home in good condition featuring hot-water heating, fireplace, plenty of bedroom space, full cement basement, separate garage. Approx. ½ acre of land plus greenhouse and many many fruit trees make this property a very attractive investment. Located on sewer, two lots can be subdivided for resale.
For further information please phone
A. T. CHESSON 384-5285

FINE FAMILY HOME
SIX BEDROOMS
IMMEDIATE POSSESSION
Very spacious, modernized home. Main floor, excellent living rm with fireplace, 2 bedrms, dining rm and delightful cab kit. Up 3 bedrms. New roof, new wiring and 2 sets of plumbing. All this plus excellent self-contained 4-room in-law suite. This desirable property has been completely decorated inside and out. Not a thing to do. Terms on the low price of $14,900. To view phone C. H. HOLLAND REAL ESTATE, 630 View EV 5-6824 or EV 4-7800

CADBORO BAY
3987 CHERRILEE CRES.
Builder's own home. Three bedrms, beamed ceiling in living room, knotty pine separate dining room, finished rumpus room.
ASKING $18,250
Phone GR 7-3738 for appt. to view.

150 HOUSES FOR SALE

*** JOHNSTON ***
&
COMPANY
LTD.
1306 BROAD STREET
OUR 61st YEAR

OPEN HOUSE
1435 STROUD RD.
Saturday, 2-5 p.m.

Good two-bedroom house in immaculate condition, situated at the end of a quiet street of modern homes and well kept gardens. Priced to sell at $12,900 with easy terms.
. . . . Two serving you
MRS. E. BRITT or MRS. Q. HADDOW will be in attendance, 385-2471 anytime.

OPEN HOUSE
FOUR BEDROOMS
IN OAK BAY
$16,950

See this between 1:30-4:30 P.M. SATURDAY, SEPTEMBER 12th.
893 ST. PATRICK STREET
Realtors and clients welcome. Come on in. KEN ROBINSON IN ATTENDANCE. 385-2471 anytime.

LARGE FAMILY?

There are four bedrooms, 2 bathrooms, plus recreation room in this nearly new home. Large family kitchen with built-in appliances. Separate garage. $1,950 down, $118 per month. Asking $15,950. Act now. Call RAY RAWNSLEY, 385-2471, to view this exclusive listing.

FIVE BEDROOMS
$100 Down—$70 per mth
Full Price $7300

Newly renovated, spotlessly clean, compact home, walking distance to town. Ideal for working man with family or widow of couple who wish to take in roomers. Four bedrooms upstairs, one down. Living room, kitchen and separate garage. Large lot with fruit trees. Call LES GRANT, 385-2471 anytime.

SIDE BY SIDE DUPLEX
- Two years old.
- 2 bedrooms each side.
- Full concrete basement.
- Drive-in garage.
- O-O-M heat.

PRICED at $24,900
Two serving you.
Call MRS. Q. HADDOW or MRS. E. BRITT at 385-2471 anytime.

WHAT A FIND!
$3,500

Here is value and at a very low price. This small bungalow is a delight. Bright, warm and well-maintained. New roof and wiring. Set well back from the street in a nice city location. The lot is treed enough to give you a feeling of seclusion. Don't delay. Call SI FLETT anytime, 385-2471.

ONE OR TWO PERSONS
FULL PRICE $6,500

Compact 1-bedroom home in Jubilee area. Newly decorated, auto gas furnace. Small well-kept lot. To view, call G. MacDONALD at 385-2471 anytime.

THAT COUNTRY LOOK

Situated townside of Gordon Head. If you were the owner, you would say "you can't miss it!" Surrounding properties are all good acre lots. This is a one-step bungalow of three bedrooms. Large living room with open view. Dutch type kitchen and utility adjoining. Patio with privacy, attached furnace room and workshop. Automatic oil hot-water heat, attached garage, 10x20 heated greenhouse. $3,000 down, balance like rent. $18,000. Call SI FLETT anytime. 385-2471.

$600 DOWN

3 bedrooms, large living room with fireplace, built-in fridge and oil stove included. Separate garage. Perfect starter or retirement home. Exclusive with BERT TIPTON, 385-2471 anytime.

LOW PRICE
HIGH QUALITY
SIDE BY SIDE DUPLEX

Built four years ago, two average size bedrooms each side, bright, colorful living rooms, modern kitchens with dining area, electric stoves included. Automatic oil heat, utility rooms, insulated all over, concrete driveways to double carports. Exceptional value for those people desiring good accommodation and a good investment. Clear title. Priced right for the buyer at $12,600. Call SI FLETT anytime 385-2471.

LOOK ME OVER!
PANORAMIC VIEW

Professional and executive men and their families best suited. Good suburban location. Large lot with treed background. If views are important, you will have a fair share. Lots of room for teen-agers — study room or den with bathroom in basement and large area for rec. room. Three large bedrooms upstairs. Double entry to large bathroom. Open living and dining room for entertaining—dimensions 20 x 14 and 10 x 10. Big kitchen including laundry. Concrete driveway, double garage and sundeck. Needs slight amount of decorating and lawn care. However, the water view and location more than make up for this fault. $23,900 with terms. Call SI FLETT anytime, 385-2471.

BYRON PRICE
1314 Quadra

GORDON HEAD
NEW $11,900

This lovely SHAKE ROOF bungalow is situated on a landscaped lot WITH L-shape LR-DR, panelled MAHOGANY on one wall. The FP has CANTILEVERED HEARTH. Kitchen has U shaped cabinets and DINETTE eating area. UTILITY room off the kitchen. 2 large bedrooms with FULL CLOSETS. VANITY bathrm, TILED and COLORED FIXTURES. Extra large cupboard space and linen closet. Playground is close by. Call V. Wong, EV 5-2438 anytime.

OAK BAY
$9500 — $2000 DOWN

Close to schools, shopping and bus, one block to the sea. Attractive living room with fireplace. 2 nice size bedrooms. Full basement with finished room for 3rd BR. Carport. Owner moving to U.S.A. Contact N. Krienke, EV 5-2438 anytime.

OFF OAK BAY AVE.
4 Bedrooms
$14,500

The charm and graciousness of an older home are yours in this 3 or 4-bedroom home situated on a large fully fenced lot. Lovely entrance hall, charming carpeted staircase. Beautiful brick fireplace in living room plus wall-to-wall carpeting. Large dining room. Family room. Automatic oil heat. Call Patricia Bradley, Colony Realty, 386-3231, res. 479-5365.

EASY 20 MIN. DRIVE

from city centre to this lovely 2-bedroom home on ⅓ of an acre. Large electric family kitchen, medium living room with heatilator fireplace. Electric heating for trouble-free always. Well insulated. Near school and only three blocks to modern shopping centre. 2-room cottage pays all taxes and utilities. Full price $11,750. Call me now for particulars and terms at EV 4-7128 or eves. EV 2-7002. Frank Ericson, Douglas Hawkes Ltd.

SMALL HOUSE FOR SALE. CALL after 6 p.m., 479-4022.

150 HOUSES FOR SALE

HARRY
FOSTER
LTD.
Opposite "The Bay"
1732 DOUGLAS EV 2-2101

$11,900
$11,900
I NEED—
A Customer with "Difficult-to-Meet Requirements"
I HAVE—
A Most Unusual Home for Sale—
Friendly COWS across the road

SECLUSION. SMALL LOT. NO STEPS. LOTS OF ROOM — BUT C-O-S-Y. This home is out a little—Mount Douglas Way. The present owners very cleverly planted TREES and TREES 10 years ago, and the net result today is BEAUTIFUL SECLUSION — screened from the common rabble, by a variety of native and imported species. This is a dandy home for retired people, who wish to rattle around a bit, as the total floor area is large for retired standards, for instance the living room and dining room are "in-line" about 36x16 FEET. A really good FIREPLACE. OAK FLOORS, a rather poky kitchen, GALLEY effect, but neat as can be (you thought I was going to say "as a pin" didn't you?) TWO OR THREE BEDROOMS—as you wish—or two bedrooms and a HUGE ACTIVITIES ROOM — what ever that might be—in any event, it is a great, big, attractive room. There is a modern bathroom with Greengage green fixtures, and a VERY LARGE SUNKEN FURNACE ROOM, full of tools, HOBBY ITEMS, and a very loveable little black doggy. And a very good oil furnace. Hobby items, tools and doggy not included in this sale. This home FEATURES NATURAL WOOD SIDING and the use of natural wood inside. It is most attractive and CAN BE BOUGHT FOR A MOST REASONABLE DOWN PAYMENT BY A RELIABLE PURCHASER. (The carport is a bit wonky but half a day will champer it up.) PLEASE CALL MR. STOTHERS, EV 2-2101 or GR 9-4487 eves and weekends.

CRASH! $750 DOWN!
JUBILEE AREA

VACANT — Sparkle-clean bungalow with 30 FT. comb. living and dining room. 2 bedrooms. Smart cabinet kitchen (range incl.) Part basement contains laundry tubs, glass hot water tank and furnace. Taxes $34 net. IT CAN BE YOURS!
Price $7,500
Mr. VINING, EV 2-2101, Res. GR 9-3796.

$14,600
A LOVELY BUY
2-YEAR-OLD, 3 BEDROOMS
BASEMENT — O-O-M
IMMEDIATE POSSESSION

BE SETTLED FOR SCHOOL! Gleaming stucco bungalow located north of Town N' Country shopping centre. BETTER THAN THE AVERAGE LISTING!! Wall to wall in living room and through hall plus many extras. Excellent floor plan, 3 good bedrooms. The wife will love the kitchen. Dandy basement (room for that 4th bedroom plus rumpus room). Reasonable down payment.
Herb Hodgson
EV 2-2101, res. EV 2-3838

C. N. MONTAGUE
CO. LTD.
1026 Blanshard at Fort EV 4-9318

SECLUDED
MINIATURE ESTATE

Semi-Tudor style bungalow surrounded by magnolias, camellias, azaleas, fuchsias, hydrangeas, lovely fruit trees, etc. 18' L.R., FP., sep. DR. 2 lge. bedrms. Bsmnt. workshop area, oilomatic. Drive by 730 Sea Terrace, please do not disturb owner. Full price $16,950.
Ruth E. Hutcheson
EV 4-9318 GR 8-3536

LARGE FAMILY?
DON'T MISS THIS

3 bedrooms, two bathrooms. (Legal suite if required.) Full basement, oil heat. Fully insulated, copper piping. New wiring. Kitchen extra large, range, new tile floor, cabinets, arborite top. All in A-1 condition. Where? Fairfield, close to bus, shops, in fact all amenities. 6% mortgage. $1500 down. Asking $12,900. Mr. Botts, EV 4-9318, EV 4-2400.

IDEAL RETIREMENT
HIGH QUADRA

Fine stucco home with 2 brs. Nice large living room with F.P., dining room with hardwood floors. Full cement basement with drive-in garage. Oil heat. Shown by appointment only please. Price $13,750. Please call F. Holly, EV 4-9318 or EV 2-9881.

OAK BAY $24,000

Close to University and Uplands Golf Course. Contemporary 3-bedrm. beautifully designed home. Excellent rumpus with fireplace. Many lovely trees plus many other delightful features.
Geo. Pethard, res. 383-1206, or EV 4-9318.

MUST BE SOLD
$8750

Elderly widow must sell, under doctor's orders, her charming English-style cottage, which is just perfect for the couple seeking seclusion and comfort at a reasonable price. This home has a nice living room with fireplace, separate dining room, one good-size bedroom, kitchen wired for electric range, oil heating and separate garage. Terms can be tailored to suit your budget. For appointments to view please call Mrs. Joyce Neill, EV 2-8117 or EV 3-0504, Newstead Realty Ltd.

JUBILEE AREA

A cosy two-bedroom home in excellent condition, close to Jubilee Hospital and all services. Just the home for a retired couple with minimum upkeep. Good-size living room with fireplace, a cabinet electric kitchen with eating area, and full cement basement with hot-air heat.
FULL PRICE $10,950
Some Terms
To view call Z. M. Hamilton, 382-8117 or 385-0840 anytime.
Newstead Realty Ltd.

NEW HOUSES
IMMEDIATE OCCUPANCY
4 BED—2 BATH
APPROX 1,878 FIN SQ FT
1 bed and 1 bath finished in basement, roughed-in rumpus room (12'x22'), laundry room, workshop and extra bedroom. Large lots. Carports. All these houses located in University district. Very close to schools, shopping, buses, etc.
P.I. $95
AS LOW AS $1,600 DOWN
BUILT BY
GILMOUR CONSTRUCTION
GR 7-3806

TO CLOSE AN ESTATE
1728 Bank St. Older family home, 4 rooms plus large kitchen and bathroom on main floor. Open staircase to large through attic. Basement. $8,000. Offers considered. EV 4-0514 during office hours.

OPEN HOUSE
875 BROCK AVE.
Langford 3-BR split-level. Name your down payment. Trades invited. Full price $13,500.

FLINTSTONES

ABERNATHY

SMIDGENS

150 HOUSES FOR SALE

SAANICH REALTY LTD.
3943C QUADRA ST.
GR 9-1642

OPEN HOUSE
OPEN HOUSE
3124 QUADRA ST.
A REAL BUY AT $12,500
SAT., SEPT. 12, 1:30-5:30

This fine two or three-bedroom home close to schools and transportation has a good sized living room with fireplace, family sized dining room, large modern kitchen. Full basement with new oil furnace. Exterior white stucco, separate garage. This home is surrounded by a lovely garden. This can be yours on easy terms. For further information or to view call Edward Thomas, res. GR 7-6863 or office, GR 9-1642.

HOUSE LIKE NEW!
PRICE LIKE OLD!
TERMS LIKE WOW!

Why pay a huge price for your home? Opportunity is knocking NOW in the shape of this like new home in the desirable TATTERSALL AREA with 2 bedrooms, full basement, new furnace, wiring, plumbing, floors, etc. Completely redecorated and refinished inside and out! Newly landscaped. Only $11,950 with easy, easy terms. Phone Mr. Heath, EV 5-8300 or office, GR 9-1642.

NORTH QUADRA
MOST MODERN HOUSES HAVE SOME
GOOD FEATURES
THIS IMMACULATE HOME HAS THEM ALL INCLUDING LOW PRICE.
Check 'em for yourself!
Space—almost 1,200 sq. ft.
Large living room with fireplace.
Separate dining room.
Kitchen eating area.
3 generous bedrooms.
Oak floors throughout.
Full high basement.
Oil-O-Matic heating.
Drive-in garage.
Patio and easy-care garden.
High location among new homes.
Easy terms.
LOW DOWN PAYMENT.
ASKING ONLY $14,750.
MR. CLOVER
EV 5-8008 — GR 9-1642

$500 DOWN
$73 per month buys this cosy white siding gem at a full price of $5600. Consisting of large living room, large kitchen, master bedroom and bath. Garage and shed. On sewer. Nicely fenced and landscaped. Suit young family man or retired couple. Mr. Ditchburn, GR 9-1642.

VACANT — DISTRESS SALE!
Burnside-Harriet. Modern 4-BR home with L-shaped living-dining room. Kitchen with dining nook. Open stairwell. Full 9' basement.
ASKING $13,500
with any reasonable down payment to good credit purchaser.
MR. CLOVER
EV 5-8008 — GR 9-1642

IMMEDIATE POSSESSION
Reduced to $12,950 for quick sale (cash or terms). Very fine 5-room bungalow in lovely treed surroundings handy to bus, shopping and schools (could be just what you are looking for). This home is well designed with through hall, two twin size bedrooms, fireplace in spacious living room, separate dining room, electric kitchen, all large rooms. Full high basement, drive-in garage, serviced for auto washer and dryer. Mr. Ditchburn, GR 9-1642. Res. GR 9-6528.

CORDOVA BAY VIEW PROPERTY
5170 Beckton Road
Overlooking Cordova Bay, out to Islands and Mount Baker. This new contemporary home has many unusual features. The main floor comprises living room, separate dining room, master bedroom with wash room off, all with sliding glass doors opening onto a 50 ft. long sundeck, kitchen, 2 bedrooms, bathroom and separate laundry room with direct access to the rear. The large entrance hall is on the ground level with adjacent area roughed in for playroom (sliding glass door to patio), bathroom plus two additional rooms. The furnace and store rooms are off the carport and entrance. Financing arranged to suit.
Price $26,900
By Builder, MONARCH HOLDINGS LTD., EV 5-7413 or GR 9-5308.

ARE YOU NEEDED AT HOME? WOULD YOU LIKE TO MAKE EXTRA MONEY?
Terrific money-making potential in this 3-bedroom home that has excellent family accommodation, plus a small store which is encompassed in the home but has its own entrance, etc. Commercially zoned. Built-in customers across the street. To view call Patricia Bradley, Colony Realty, Ph. 386-3231; res. 479-5365.

GORDON HEAD—SEAVIEW
4-yr-old post and beam 4-bedroom home. $9700 down or consider smaller home in trade. For details phone owner. 477-3157.

$7,500 CASH BUYS 4-ROOM 1-BEDroom bungalow. Has everything. $4,500 might handle. Estate sale. Worth seeing. GR 9-6610. Harry Fletcher Young.

NEW 3-BEDROOM HOME, GRANT Marcus, 386-2975.

150 HOUSES FOR SALE

TOWN & COUNTRY
REALTY LTD.
3579 Douglas Street
EV 2-7276

WATERFRONT
PRIVATE WHARF
3 BR modern home on approximately half acre with easy access to beach. Large, finished rumpus room with fireplace and bathroom. Best wall-to-wall carpet in living room, dining room and halls. Large patio, 2 car carport. Full price $26,500 with easy terms. Phone R. Hanson, EV 2-7276, res. GR 7-3720.

$5000 — $5000
Furnished three-room bungalow situated on a 50x125 ft. lot. Includes television set, Bendix washing machine, oil range and heater, plenty of garden tools. Vegetable garden, two pear trees. There is a small additional room which can be used as extra bedroom. Gross taxes $100. One block from Burnside Rd. and city limits. Exclusive listing. For address please phone J. A. McLELLAN, EV 2-7276.

STARTING OR RETIRING?
Here is the home for you! 2 bedrooms, living room, excellent kitchen and room for expansion in bright full high basement. Situated on a neat lot with good garden and fruit trees. Close to everything. Asking $10,700 with $1,500 down. Drive by and see 882 Leslie Drive, then phone F. COLOMBIN, EV 2-7276 for appointment to view. This home must sell! Phone me now!

$2500 DOWN
MAYFAIR CENTRE
IS WITHIN WALKING DISTANCE of this 6-room 1½ storey home. Three bedrooms, living room, separate dining room and through hall, have hardwood floors. Fireplace. Large kitchen with pantry. Part basement, coal and wood furnace, concrete floor, separate garage. Taxes $154 gross. Asking price $7,000. $2,500 down payment, balance $65 per month. For address please contact J. A. McLELLAN, EV 2-7276.

FERNWOOD
Large older type home in excellent condition. 3 bedrooms, living room, full cement basement, automatic oil heat, 220 wiring. Priced to sell at only $8800.
Call Mr. Ralph EV 2-7276

WHY RENT?
$700 DOWN
NEW DUPLEX
Neat as a pin, well planned duplex. Two bedrooms and carport each side. Ample storage space and good terms. For further information phone
A. R. WILLIS
EV 5-6490 EV 2-7276

BUILD NOW
Before the additional 3% goes on building materials Jan. 1, 1965, and the carpenters get their raise. $9.85 per sq. ft. basic price. Many plans and many lots in Shelbourne area, Gordon Head, Northridge, Blenkinsop and Glanford areas. All NHA approved. As low as $250 down, plus owner participation and you can have a new 3-bedroom, full basement home, with drive-in garage and payments of only $93 P and I. Call now.
LEW MOILLIET
BUILDING
CONSULTANT
382-7276 Office
GR 9-2620 Home
TOWN & COUNTRY
REALTY LTD.

FIRST TIME OFFERED
OAK BAY BORDER
$19,900 — 3 YEARS OLD
Custom-designed split level. Upper level, 3 bedrooms and 4-piece bathroom. Large L-shape living-dining, kitchen is delightful with large eating area. Basement has roughed-in rumpus with fireplace, plus space for fourth bedroom and roughed-in plumbing for extra bathroom. Well landscaped corner lot. View with JOYCE MILLER, 386-3231.
COLONY REALTY LTD.

$27,900
4 BEDROOMS
4 YRS OLD
Drive by on Gonzales Ave. near Rockland and you'll see my sign—I'd be delighted to show you through this exquisite home. Lee Forbes, Colony Realty Ltd. EV 6-3231.

TO CLOSE AN ESTATE
Well-kept old family home for quick sale—$9,500 cash. Six rooms on main floor, basement and attic. Phone EV 2-5469.

150 HOUSES FOR SALE

FINANCIAL SURVEY
LIMITED
1324 Government Street
EV 4-8305

ROCKLAND AREA
MODERN 2-STOREY
FIVE BEDROOMS
THREE BATHROOMS
RECREATION ROOM
SWEEPING VIEWS
SECLUSION
IMMEDIATE POSSESSION
$32,900
Neil Fraser, EV 4-8305

DERBY RD.
3 bedrms, 8 yrs. old. Full bsmt. bung. Lge Liv. rm., oak floors, elec cab kit., 4-pce bathrm., rumpus rm., OOM heating. Nice well kept property. Full price
$12,600 Terms.
Stan Hyland EV 4-9305; EV 3-3330
Mr. Seeber EV 4-9305, EV 5-2875.

FAIRFIELD
$1500 DOWN
MUST BE SOLD
OWNERS LEAVING CITY
IMMEDIATE POSSESSION
3 bedrm. stucco family home. Living rm. with fireplace, large family rm. with fireplace, double plumbing, full basement with package oil heating. Attractive fenced grounds. Outstanding value, reduced to
$11,900
M. E. Braithwaite
EV 4-9305 EV 2-7643

NORTH DOUGLAS
Good solid older-type 2-bedroom bung. Lge. kitchen with dining area. Full base. with extra finished bedroom. OOM heating. Lot 67½x147. Low taxes. Quiet street. Nice location for children. Room for 2 extra rms. in attic. Full price $9,000 terms. Stan Hyland, EV 4-9305, EV 3-3330.

A. BERNARD & CO.
LTD.
855 Fort Street EV 4-9335

SOOKE
1 ACRE
Fully furnished 2 bedrm trailer on approx. 1 acre of valuable corner pply. All birch panelling. Auto oil heat, gas cooking, electricity, city water. On concrete. Concrete covered patio 8x30 ft. Mountain view. On corner of Grant Rd. on West Coast Road. Full price.
$10,000
D. Okker EV 4-9335, GR 8-4501

OAK BAY-WILLOWS
Drive by 2571 Herm St. and see this modern 2-BR home with separate DR, full high bsmt, modern sunny kitchen. Clear title. Owner ill and obliged to sell to reliable buyer on sensible terms. $3,000 down at end price of
$14,950
Gordon Schenck, EV 4-9335, EV 2-6286

$2,000 DOWN
NEAR SHELBOURNE-HILLSIDE
A modern stucco bungalow. LR, DR, bright modern kitchen, 2 nice BRs and bathrm. Also a good heated room in full bsmt. Plumbed for washer and dryer. Drive-in garage.
FULL PRICE $12,500
Mr. Francis, EV 4-9335, GR 9-4820

COLWOOD-LANGFORD
WHY RENT?
Excellent starter or retirement home, close to buses and stores. Tastefully landscaped lot with fruit trees. New auto oil heat. $750 down. F.P. $7,900.

GLEN LAKE PROPERTIES
Just completed, 3 bedrooms, full basement, auto oil heat. A quality home in a choice location. $1,000 down. F.P. $13,000.

$350 DOWN
Small 2-bedroom on 1 acre. Secluded and private, yet easy walk to buses and stores. F.P. [illegible]

GRANT & JENKINS REAL ESTATE
696 Goldstream Ave., Langford
Open until 4 p.m. Saturdays
Phone 478-1729
Phone Sunday and evenings
Mike Watton, 478-4504

GARDNER AGENCIES
LTD.
899 FORT STREET
EV 5-1448

OAK BAY
Situated on a good street with a beautiful garden. This lovely home containing a large living room, dining room, cab kitchen, a den, and 3 large bedrooms. FC basement, O-O-M heat, plus carport. Located close to all facilities. Asking price $15,500. Terms to be arranged. D. A. Smith, res. EV 4-7402, for an appointment to view.

CADBORO BAY, NEAR UNIVERSITY, 8 years old, 2 bedrooms plus 2 in basement with plumbing. Spacious living room. 10x10 dining room, sunny kitchen with sea view leads to sundeck. In the heart of the village close to school, bus and shopping. The price is right at $15,500. Please call Jay Rogers EV 4-0531, Hagar & Swayne Ltd.

150 HOUSES FOR SALE

BROWN BROS.
AGENCIES LIMITED
1125 Blanshard Street
EV 5-8771 DAY OR NIGHT

UPLANDS
BEACH DRIVE—
OCEAN VIEW
8 ROOMS—
3 SETS PLUMBING
Executive-type contemporary residence. 4 bedrooms with space for 5th. Exceptionally handsome living room 30x15. DR 12x12, five-star kitchen with spacious nook. Dual control oil heating. Approx. ⅓-acre lot with semi-secluded grounds. One of the finest locations in Greater Victoria. Owner leaving city, must sell.
$43,500
Financing to be arranged
EXCLUSIVE LISTING
Call A. G. Hill EV 5-8771

3284 TENNYSON
$1500 DOWN
DO NOT DISTURB
OWNER
An older 5-room bungalow in excellent condition. Living room, dining room, large family kitchen wired for electric range, 2 bedrooms. Full cement basement with new auto oil furnace. On large double lot 80x160. High view location. Only $1,500 down.
Exclusive listing $7,950
Call Mr. Pearce

3461 SALSBURY WAY
LOVELY LOCATION
A delightful little 2-BR home, bright LR, FP, oak floors. Elec kit, range included, 3-pce bath. Full bsmt. New OOM furnace. Lge lot. A charmer in a very desirable location. Good terms.
$9950
Call Mr. Pearce.

OAK BAY
3481 CARDIFF PLACE
(Please do not disturb Owners)
Charming 3-year-old split level residence. Spotless inside and out. 1400 sq ft of floor area. Large L-shaped LR and DR. Roman brick FP to ceiling, lovely bright kit. Double plumbing, 3 bedrooms, master 12x15.8. Finished rumpus room, attached garage, patio, well-kept lot. Exterior brick and siding. A must see at $23,000 with terms.
Call Stuart Crickmay, EV 5-8771

SCHOOL OPENING
Get Settled Now
1742 Townley St., three bedrooms, combination living room and dining room, 5-star kitchen, through hall, full high basement, suitable for rumpus room. This attractive 6-year-old family home has just been decorated inside and out. Gleaming oak floors, handy to schools, university, shopping and transportation. Large 6% NHA mtge. Asking price with excellent terms $14,750. Exclusive listing.
Ask for Mr. Lawson or Mr. Murray, EV 5-8771.

HAULTAIN
$1,500 DOWN—$85 MO
$9,950 full price for this WARM cedar shake, modern bungalow. Excellent condition. Comfort here. Spacious living room with FP, two bedrooms, large electric cabinet kitchen with dinette. UTILITY ROOM and attached garage. Oil heat. No steps and on bus line.
Call MR. THORNELOE, EV 5-8771.

OPEN HOUSE
1885 FELTHAM RD.
TODAY, SEPT. 12
2-5 p.m. and 6-8 p.m.
DE LUXE
CONTEMPORARY HOME
UNIVERSITY AREA
It will be a pleasure to show this beautiful family home. It consists of entrance hall with wall-to-wall carpet extending into the lge 21x15 living room, guest-size dining rm with sliding glass doors to covered patio. 10x12 panelled den or bedroom plus two twin-size bedrooms as well as another room presently used as an office but could be fourth bedroom. A dream kitchen with many extras such as countertop range and oven. Situated on almost ½ acre with blacktop driveway, separate garage at back and lge side carport. For the boat and trailer family this is a must to see.
Asking Price with Terms
$18,900
D. M. Lawson in attendance.

OAK BAY
Vickery Construction will build this Colonial 3, 4 or 5 bedroom home for you on this Oak Bay lot. Low down payments. 6¾% NHA mortgage. Limited owner participation if desired. Many special features.
3 bedrooms, 2 bathrooms, 1318 sq ft $17,225
4 bedrooms, 2 bathrooms, 1300 sq ft $18,135
5 bedrooms, 2 bathrooms, 1620 sq ft $18,635
Phone 475-3506

BY OWNER, NEARLY NEW 3-BEDroom, 2 bathroom split level home. Gordon Head. Fully fenced and landscaped. Close to schools, university and transportation. Large rooms throughout, sundeck off separate diningroom, drapes included. 1535 Penshurst Rd. 477-1174.

BY OWNER, 650 CANTERBURY Rd., modern 2-bedroom, plus finished room in basement, electric cabinet kitchen, hardwood throughout, Oil-O-Matic heat, drive-in garage, .57 acre, fruit trees and berries. Could be V.L.A.

150 HOUSES FOR SALE

ISLAND HOMES LTD.
2510 Douglas St. EV 6-2996

OPEN HOUSE
1933 CRESCENT ROAD
120 FT. WATERFRONT
OAK BAY SOUTH
THIS PROPERTY WILL BE OPEN FOR INSPECTION ON FRIDAY FROM 6 P.M. TO 8 P.M. AND ON SATURDAY FROM 2 P.M. TO 6 P.M. THE OWNER IS LEAVING FOR VANCOUVER ON SEPT. 15 AND WANTS IT SOLD. WILL LOOK AT ANY REASONABLE OFFER AND WILL ACCEPT TRADES OF REAL ESTATE, MORTGAGE PAPER, OR WHAT HAVE YOU! TO PREVIEW CALL MR. GADDES, EV 6-2996.

OPEN HOUSE
4120 LARK RD.
SATURDAY, SEPT. 12th
1-5 P.M.
1200 SQ. FT.—3 BRS
PLUS DE LUXE SUITE
Desirable location, quiet and convenient. Treed lot with a view. Modern stucco home with cathedral entrance, lge liv rm with fireplace, family size din rm with french door to sun deck over double carport, modern kitchen (lots of cupboards); 3 good bdrms and 4-pc bath. The self-contained suite on the lower level was designed and built with the house and is the best to be found in Victoria, 920 sq ft, professionally finished, fireplace in liv rm, lge windows, 4-pc Pembroke bath and elec. cab. kitchen. Drive out the Pat Bay Hyway to the Chesterlea subdivision. For prior inspection, call J. Moore, EV 6-2996, GR 7-2223.

DRIVE BY
1057 ELLISTON PLACE
3 B.R., F. Base. New.
$2,275 Down
ALSO
1063 ELLISTON PLACE
4 B.R., Split Level
New. $2,775 Down.
Call Ken Jensen, EV 6-2996 or EV 6-6208

SPOTLESS
2 BEDROOM
UNIVERSITY AREA
$13,750
Immaculate condition throughout. Spacious 2-bedrm, full bsmt, stucco bungalow located adjacent to boys' University School area. Fully-improved area and handy to all conveniences. Thru hall to L-shaped living-dining rm, FP, oak floors; bright cab kitchen with breakfast area, utility rm plumbed for washer and dryer on main floor and 4-pce bathrm. 8-ft.-high bsmt with O-O-M heat. First time advertised. Truly a fine home. 6¼% NHA financing if desired. A CRISP, NEW, EXCLUSIVE listing with Don Munro, GR 7-1705 or EV 6-2996.

OAK BAY NORTH
3 BEDROOMS,
BASEMENT
SHOWPIECE CONDITION
If you are fed up looking, or are just starting to look, call me on this lovely, clean, 10-yr-old bungalow. The lawn is green and the borders are neat and weeded. It's a picture of perfection. Oak floors, brick fireplace. Owners' health reason for selling. It's priced at $13,250, clear title and open to offers. Call Jim Ranson, EV 6-2996, GR 9-5610.

NEW
$1,350 DOWN
QUICK POSSESSION
Exceptionally-attractive, basement bungalow in good district, on curved street amongst newer homes. The 20-foot living rm is a real charmer. Lovely 10x12 dining rm, a perfect kitchen with built-in range and oven, 4-pce vanity bath, two excellent bedrms on main floor and space for 3rd or rec rm in bsmt. A genuine bargain, only $14,100. Excellent terms. Phone Morris Lund, EV 6-2996, anytime.

CLOSE IN
3 BEDRM
$2,000 DOWN
Excellent family home in tip-top condition throughout. Thousands of dollars spent in remodelling. Lge liv rm and lge sep din rm, spacious modern cab kitchen, 3 bedrms. New insul-stucco, Duroid, wiring, furnace and copper piping. Only $12,900, with easy terms. Phone Morris Lund, EV 6-2996, anytime.

THREE MINUTES FROM
ESQUIMALT LAGOON
$11,600
Picture a lovely large lot—well treed—green grass—a darling 3-year-old home—two bedrooms, large living room, de luxe kitchen. You can see it anytime by calling Patricia Bradley—Colony Realty 386-3231 — res. 479-5365.

ONLY $9,950. Good terms or can be purchased for cash. Quiet street. Close to transportation. No steps. Beautiful condition. 2 bed rms. L.R. has open fireplace. Elec. Cab. kitchen with dining area. Utility room with built-in cabinets. O.O.M. furnace. Best buy in Victoria. Phone Marian Price, Colony Realty Ltd. 386-3231 or 383-6123.

PRETTY COTTAGE
Ideal retirement home. Living rm with fireplace, one bedroom, spacious kitchen. Easily looked after, low taxes, excellent condition. Pleasant close-in location.
ONLY $5,500
Mr. Newton-White EV 2-8070,
McCANDLESS REALTY, EV 3-6111

BY OWNER, 3-ROOM HOUSE IN Sidney. GR 9-1780.

150 HOUSES FOR SALE

HAGAR & SWAYNE LTD.
614 Yates Street EV 4-0531
Member of the Real Estate Board

MAGNIFICENT
SEAVIEWS
OVER 1700 FEET SPACE
ALL ON ONE FLOOR
COUNTRY LIVING
10 MINUTES FROM CITY
LONG AND CHARMING IS THIS BEAUTIFUL, WELL-BUILT HOME WITH A 33x15 LIVING ROOM WITH HUGE FIREPLACE (DINING ROOM IN-LINE). SPACIOUS KITCHEN WITH ABUNDANCE OF CABINETS AND BREAKFAST AREA. BUILT-IN DEEPFREEZE AND REFRIGERATOR INCLUDED, ALSO GARBURATOR; THREE BEDRMS, TWO BATHRMS, MAMMOTH-SIZE PATIO WITH POOL, LARGE UTILITY ROOM WITH LAUNDRY, WALL OF CLOSETS, HOT WATER RADIANT HEAT. THIS IS A NO-STEPS, NO-BASEMENT HOME. EXPENSIVE WALL-TO-WALL CARPETS, DOUBLE GARAGE AND CARPORT. IMMEDIATE POSSESSION IF REQUIRED. TERRIFIC BUY AT ONLY $23,950. EXCELLENT TERMS AVAILABLE.
JOHN BISHOP
EV 4-0531 (DAY OR NIGHT)

HIGH ROCKLAND AREA
TWO SUPERIOR HOMES
BOTH 4-5 BEDROOMS
LARGE REC ROOM

1. SPLIT LEVEL
On a QUIET CUL-DE-SAC, this beautiful residence, with OVER 2,700 FEET of living space, was BEAUTIFULLY DESIGNED BY DI CASTRI. Just IDEAL for GRACIOUS ENTERTAINING. The living room has an ENTIRE WALL OF POLISHED SLATE with HUGE FIREPLACE, SPACIOUS DINING ROOM, the LARGE KITCHEN has BUILT-IN OVEN AND RANGE, and plenty of cabinets for the most demanding housekeeper as well as LARGE WALK-IN PANTRY, LAUNDRY SPACE AND BREAKFAST AREA with door to SECLUDED SUNDECK. The UPPER LEVEL HAS THREE EXTREMELY LGE BEDROOMS and TWO BATHRMS, while the LOWER LEVEL HAS TWO MORE BEDROOMS, a RUMPUS ROOM and another FULL BATHROOM. (Lower level could be IN-LAW SUITE.) HUGE DOUBLE GARAGE and VELVET LAWNS. ASKING $32,500.

2. EXECUTIVE HOME
THREE BEDROOMS AND DEN on the main floor. The CHARMING LIVING ROOM with RAISED FIREPLACE and the SPACIOUS DINING ROOM have METAL LOUVRES for eye protection. The LARGE KITCHEN with BUILT-INS, has LOYALIST-TYPE KNOTTY PINE CABINETS, BREAKFAST AREA, TWO BATHROOMS on main floor. The LARGE, FULL BASEMENT has HUGE RUMPUS ROOM with FIREPLACE and EXTRA GUEST BEDROOM—3rd BATHROOM roughed-in. Large DOUBLE CARPORT and SECLUDED GARDEN.
ASKING $27,500
INSPECT BOTH OF THESE LOVELY HOMES. CALL:
JOHN BISHOP
EV 4-0531 (DAY OR NIGHT)

THREE ECONOMY
HOMES
EASY FINANCING
REAL BEST BUYS

1. FAIRFIELD
Near the OCEAN and BEACON HILL, lovely little TWO-BEDROOM, full-basement BUNGALOW with LARGE, BEAUTIFUL GARDEN.
A STEAL AT $11,900

2. BAY-HAULTAIN
AS MODERN AS TOMORROW, this BRAND NEW STARTER HOME has TWO BEDROOMS (one with WALL-TO-WALL RUGS), LARGE UTILITY ROOM, BEAUTIFUL CABINET KITCHEN, DINING ROOM, SPACIOUS LIVING ROOM, THROUGH HALL and ATTRACTIVE ENTRANCE, all with WALL-TO-WALL RUGS. LARGE CARPORT. No basement, but PLENTY OF STORAGE SPACE. HIGH LOCATION. TRY YOUR DOWN PAYMENT. GOOD BUY at ONLY $11,900.

3. LAKE HILL
BEAUTIFUL 3-bedroom home with 20x14 LIVING ROOM, through hall 9x12 dining room, LARGE KITCHEN. THE FULL BASEMENT has laundry area and roughed-in REC ROOM. AUTO OIL PACKAGE HEAT. VENTILATORS IN ALL WINDOWS. BRONZE TANK. Only 7 years old and PRICED RIGHT AT ONLY $13,900.
JOHN BISHOP
EV 4-0531 (DAY OR NIGHT)

NR LOVELY ELK LAKE
ATTRACTIVE SPLIT
LEVEL
REAL COUNTRY LIVING just 15 minutes from town. CLOSE TO SCHOOLS and SHOPPING, this ATTRACTIVE HOME has a DIFFERENT and INTERESTING PLAN. The 21x15 living room has LEADED GLASS WINDOWS and a RAISED SLATE FIREPLACE. A stairway down leads to a FULLY-FINISHED REC ROOM and a FINE WORKSHOP. The UPPER LEVEL has THREE BEDROOMS, a LARGE KITCHEN with RANGE INCLUDED and a DUTCH DOOR TO HUGE SUNDECK. There is a fine COUNTRY and DISTANT OCEAN VIEW. Good 100-foot lot and carport. DOUBLY INSULATED. BRONZE TANK and MANY OTHER FEATURES makes this an EXCELLENT VALUE at ONLY $16,900, with monthly payments of $108 INCLUDING TAXES.
JOHN BISHOP
EV 4-0531 (DAY OR NIGHT)

LARGE LUXURY HOME
OUTSTANDINGLY
UNIQUE
This ATTRACTIVE and INTRIGUING 2,000 sq. ft. 7-year-old executive-type residence located on a RARELY TRAVELLED STREET amongst homes of distinction, is a home to be proud of. Natural cedar siding, shake roof, and features a HUGE DEN-LIVING ROOM with OPEN BEAMED, NATURAL WOOD CEILINGS, antique brick fireplace and WALL-TO-WALL CARPETS. Secluded dining room with beautiful fireplace, wall-to-wall carpets and OCEAN VIEWS, overlooking a large, secluded sundeck. A mammoth-sized kitchen WITH NOOK. Three generous-sized bedrooms, ALL WITH A TOUCH OF NATURAL WOOD BEAUTY. Two bathrooms. Large double dr-in garage and full open basement. BEAUTIFULLY LANDSCAPED, including a front patio with a secluded garden. Well-priced and ready to go. THIS IS TRULY A BEAUTIFUL HOME WITH MANY, MANY EXTRAS.
$27,500
BOB McADAMS or JOHN BISHOP
EV 4-0531, DAY OR NIGHT

TEN MILE POINT
SEAVIEW ROAD
Set HIGH UP and FAR BACK from the road on its large BEAUTIFULLY-LANDSCAPED lot, sits this 25-yr-old, stately residence. One can easily realize, upon viewing the large rooms, that this home was BUILT FOR COMFORT. Two double bedrms, bright cabinet kitchen, intriguing living rm and front dining rm with access to a LARGE, COMFORTABLE SUNDECK. Two-pce bathrm in high, half bsmt (it's very dry), drive-in garage. SECLUDED REAR GARDEN, flagstone patio, fishpools, shrubs and flowers. This lovely home, built for easy living, is structurally in FIRST-CLASS CONDITION and contains many extras.
$22,000
Robert McAdams, EV 4-0531, 24-hour

NHA FAMILY HOME
BELOW MT. TOLMIE
A lovely 6-yr-old, 3-bedrm, full-bsmt home on a SUPERIOR LOT in an EXCELLENT AREA. Living rm has MAHOGANY FEATURE WALL surrounding the fireplace. MOD CABINET KITCHEN adjacent to dining rm. 4-pce tiled bathrm. Wait till you see THE WONDERFUL RUMPUS RM with built-in bar and THE LARGE, SECLUDED, REAR PATIO. Fully-landscaped, with vegetable garden—a wonderful family home.
ONLY $14,950
Robert McAdams, EV 4-0531, 24-hour

150 HOUSES FOR SALE

HAGAR & SWAYNE LTD.
614 Yates Street EV 4-0531
Member of the Real Estate Board

GORDON HEAD
FAMILY HOME
SCHOOL AREA
In a cul-de-sac, ideal for children, near bus and schools, this home boasts 1,300 sq. ft. of comfortable living. Living room, dining room, 3 bedrooms, 4-pce bathroom, electric cabinet kitchen and large rock view. Full concrete basement with drive-in garage and plenty of space for recreation room. Lot 91x120. Asking price $15,900.
DON ROBBINS
EV 4-0531 day or night

COUNT THEM
All the good points to consider in this home:
4 good bedrooms.
Separate dining room.
Full basement.
220 wiring.
Good garden.
Close to schools and shops.

The bad points:
Simply aren't any. This is an older home, but its in beautiful condition.

The Price? Only $12,950
Phone ELLEN SPEERS
EV 4-0531 and HURRY!

STOP, LOOK and LISTEN
Want a home that is different? Here it is. Yes, it has a living room, dining area, 3 bedrooms, 2 bathrooms, electric kitchen, full basement. But there the sameness ends. Entrance, outlook, workmanship, are all different—really superior. Don't miss this. See it and buy it.
Phone ELLEN SPEERS
EV 4-0531 anytime.

OAK BAY
GRACIOUS LIVING
This lovely split-level, one-year-old home must be seen inside to be appreciated. Living room 23.8x15, dining rm 12.10x12, all electric kitchen and bar, 2 very lge. bedrooms and 2 bathrooms. Hardwood floors throughout. Oil hot air heating. At ground level, a complete in-law suite with private bathroom, dressing rm and kitchen, and with own private entry, makes this an ideal retirement home or small revenue producer. All on a very large lot. Asking price $22,900. Easy terms.
DON ROBBINS
EV 4-0531

"FAMILY HOMES"
"NEAR SCHOOLS"
1. OAK BAY—Only 1 yr. old with 4 or 5 bedrms, separate dining room, finished rumpus with fireplace, double plumbing, fully fenced and landscaped lot.
FOR $24,300
CALL JOHN NEFF EV 5-6741
2. FAIRFIELD—Immediate possession, situated on a quiet cul-de-sac with view, 4 bedrms, elec. kitchen, separate dining room, full basement and OOM heat.
FOR $15,300
CALL JOHN NEFF EV 5-6741
3. HIGH QUADRA — where else would you find a 4-yr-old, 3-bedroom, full basement home with monthly payments of $80 including taxes.
FOR $12,900
For full particulars on any of the above homes, call JOHN NEFF, EV 5-6741, Northwestern Securities Ltd.

ESQUIMALT-MUNRO
DISTRICT
$18,900
Gracious living in a de luxe 4-bedroom home 1 block from the sea.
A lovely home of charm and beauty on a quiet residential street in a preferred area of Esquimalt. Large living room, separate dining room, extra-large master bedroom.
Separate suite in basement with its own 4-pce. bathroom and entrance for housekeeper or in-laws. Large landscaped lot with fruit trees, berries and established evergreens. Greenhouse, cement patio, separate garage. To see this beautiful home, call me now, Patricia Bradley, Colony Realty, 386-3231, res. 479-5365.

WHITE STUCCO
CENTRAL LOCATION
Older, but well-kept home, has been outgrown by Vendor and his family. They have moved into a large house and must sell. Check these features of this charming bungalow.
- Cozy living room with fireplace.
- Large cabinet kitchen with dining area.
- Two cheerful, large bedrooms.
- A dining room or family room or may be used as both.
- Oil hot air heating.
- On bus line.
- Walking distance to shops and schools.
- Fruit trees in a fenced yard.

A $1,250 down payment will put you into this full basement home with a total price of only $9,250. For further information call now, Mrs. B. Henderson, EV 2-8117, Newstead Realty Ltd.

SATISFYING
A two-bedroom home in lovely condition on a corner lot which sets it apart. This is in one of the nicest parts of Esquimalt and the lot is beautifully landscaped so as to require a minimum of effort. There are a number of extras included such as a hot-water heating system, an additional plastered bedroom in the basement, and carport. Best of all, the price and terms are satisfying to the most discriminate buyers at the full price of
$13,900
Call Z. M. Hamilton anytime at 382-8117 or 385-0840 for further information or to view.
Newstead Realty Ltd.

LOOKING FOR
2 BEDROOMS
UNDER $9,000
LOW DOWN PAYMENT
DRIVE BY
970 Jasmine Ave.
1708 Lee Ave.
2924 Phipps, Langford
5036 Old West Saanich Road
If interested, call me to view and discuss terms.
ANNE McKOWAN, 385-8009
COLONY REALTY, 386-3231

SAANICH—V.L.A.
3 BEDROOMS
$17,850
Conveniently located 1 year old cathedral entrance home with 14 x 18 LR (sundeck off), dining area, lg. kitchen with knotty cedar cabinets, utility, rec. rm., dbl. plumbing. Interesting floor plan. Quality construction throughout. ½ ACRE. Exclusive with Mrs. Pat Fraser, Ph. 386-3231 — 477-1421, Colony Realty Ltd.

STEAL ABOUT THREE ACRES of valuable property with sea view and comfortable family residence reduced to $17,500. Stucco home, 4 bedrooms, 2 bathrooms, large living room with fireplace, dining room, arborite kitchen, rec. room, utility room, cement basement, 120,000 BTU, auto oil heat, fruit storage room, numerous fruit trees and shrubs, low taxes. Phone owner, 475-3360.

$200 DOWN
PLUS OWNER PARTICIPATION BUILDS YOU A NEW 2 OR 3-BEDROOM BASEMENT HOME.
CALL E. J. BUTLER REALTOR, EV 5-4105.

OPEN HOUSE
Follow the arrows at Langford. New 3-bedroom homes, you name the down payment. Strathmore Park, Langford.

150 HOUSES FOR SALE

SWINERTON, STEWART CLARK LTD.
803 Broughton St. EV 5-2481

OPEN HOUSE SATURDAY, 1-5 P.M. 2976 COLQUITZ AVE.
- 15-YR-OLD STUCCO BUNGALOW
- FULL BSMT—HOT-WATER HEAT
- 2 BEDROOMS UP AND 2 PLASTERED DOWN
- LARGE LOT—FRUIT TREES
- $1,500 DOWN AND $80 MO.

DICK JAMES, EV 5-2481 IN ATTENDANCE

ROOM—ROOM—ROOM!! 4 TWIN BEDROOMS SEMI COLONIAL 4 YEARS OLD
There is gracious family living in this 1900 sq. ft. home situated on a quiet dead end street with no traffic problems for your children and featuring:
- Large living room with raised FP and WW carpet
- 16x14 dining room
- Giant cabinet electric kitchen
- Double plumbing and plumbed for a third
- Full cement basement—OOM heat and extra room
- Fully insulated
- Carport and storage room
- Stucco glass and brick exterior
- Large high lot
- Full Price $17,000 (terms)

To view please call BRUCE COLEGRAVE, EV 5-2481.

10 MILE POINT 1.65 ACRES CHARMING OLDER HOME—REDUCED TO $19,500
Nice older 3-bedroom, full basement home offering 100% seclusion among firs and dogwood, new OOM and wiring.—BRUCE COLEGRAVE, EV 5-2481.

BARGAIN BARGAIN REDUCED PRICE ONLY $13,900
Where in Victoria can you find a 4-yr-old home with the following features for only $13,900, with generous terms?
- 1,100 sq ft, located on ½ acre.
- 3 Bedrooms with oak floors.
- Large living room with fireplace.
- L-dining room 11x9, HW floors.
- Cabinet elec kitchen with eating area.
- Full basement with O-O-M heat.
- Fully insulated and on sewer.
- Large 6% N.H.A. mortgage.
- Close to town, schools and shops.

IF YOU'VE WAITED FOR AN EXCEPTIONAL VALUE THIS IS IT . . . CALL DICK JAMES, EV 5-2481 NOW

SEE 1431 RICHARDSON FAIRFIELD
3 Bedrms, full bsmt, new O-O-M and wiring. Full price $13,400, $1,900 down.
DICK JAMES, EV 5-2481

ESTATE SALE
Attractive Tudor-style 4-BR home on high ground in city near EVERYTHING. Large living room, FP, sep DR, HW floors, kitchen, 2 good BRs, bathroom, concealed stair to 2 BRs up (one with hand basin). Full bsmt. Package oil heat, extra room. Heavy wiring. Drive-in garage. NOW VACANT.
Asking $13,200—TERMS
Call R. COX, EV 5-2481

MAYFAIR AREA
Compact and neat as a pin. 5-room bungalow, comprising LR with FP, HW floors, large kitchen (elect. nook), 2 BRs, bathroom. Full bsmt, porcelain tubs, plumbed washer and dryer. Drive-in garage. Fruit trees. Shed.
$10,500 with $2,500 DOWN
Call R. COX, EV 5-2481

QUICK POSSESSION, MUST BE SOLD 3340 WICKHEIM ROAD
4-year-old immaculate home, overlooking Esquimalt Lagoon, Victoria harbor and city. 1,000 sq ft, comprising entrance and thru halls, large LR and FP, sep DR, 3 BRs, 4-pc vanity bath, de luxe kit with nook, utility for W and D, also 2-pc washroom. Inside stairway down to full bsmt with den or office, rec room R.I. with FP, large daylight workshop, O-O-M heating. Double carport with sundeck over. Attached greenhouse. Beautifully landscaped fenced lot, B.T. driveway and patio. School and trans. 1 block. Taxes $191.22 NET. Asking $26,500. Any reasonable offer will be given full consideration.
Phone DAVE RADFORD, EV 5-2481

OAK BAY
Lansdowne slope area. Older, 7 rooms, 3 BRs and den or 4 BRs. LR with FP, sep DR, thru hall, HW floors, cab kit, double sink, 4-pc bath, sundeck off den, FC bsmt, ??? finished rec room, copper piping, O-O-M heat, elec domestic HW. Stucco finish. Duroid roof. B.T. driveway to carport. Lot 55x150. Nice back garden for play area. Ideal family home. Close to schools and shops. Asking $15,750 with terms.
Phone DAVE RADFORD, EV 5-2481

ROLSTON CRESCENT
1,530 sq ft of luxury. A newer 4-BR home in a preferred area, close to everything.
W. J. FRASER, EV 5-2481

WILLOWS
Sound, older, 3-BR family home on a quiet dead-end street. New Oil-O-Matic heating.
$10,950
W. J. FRASER, EV 5-2481

OAK BAY $6,950
Furnished 2-BR cottage in a nice area. Good-size lot. Ideal retirement or starter home.
W. J. FRASER, EV 5-2481

WATERFRONT
Live like a king and get paid for it! Beautiful 3-suite plus revenue property. Truly self-contained. Close to everything.
Asking $25,500
W. J. FRASER, EV 5-2481

NORTH SAANICH 165' WATERFRONT TOWNER BAY COUNTRY CLUB FOUR BEDROOMS THREE BATHROOMS
This is one of the finest waterfronts on the peninsula. A delightful beach (with gradual slope)—warm swimming—boating—fishing—radiant sunset, all combine to make living worthwhile. Life just doesn't pass here—you can LIVE every golden moment of it in peaceful, restful seclusion. Situated on over 1 acre, close to golf course and marinas, this 3,000-sq.-ft. home includes large living room, den, electric kitchen, 3 bedrooms (1 includes milady's boudoir), 2 bathrooms and heated linen cupboards on main floor. The lower level is fully completed with central hall, recreation room with fireplace, 2 bedrooms and 4-piece bath, plus facilities for two other rooms. There is a 2-car garage and automatic hot-water heat.
$38,000
For further information please call EV 5-2481 Mrs. Horth GR 5-2119

LET'S GO TO THE COUNTRY
Somehow a home which has graciously mellowed emanates an aura of comfort that is not always found in the modern home of today. CALL IT CHARM OR ATMOSPHERE—this property provides that certain something so many of us seek. Located in Deep Cove on approx 3 acres of high ground, facing west, with sea and mountain view, the 2,340 sq ft, 3-BEDROOM, no-basement home includes living room, dining room and master bedroom, ALL WITH FIREPLACES. O-O-M heat. On district water main. OWNER WILL CONSIDER SMALLER, CLEAR TITLE HOME IN DESIRABLE VICTORIA AREA AS PART PAYMENT.
Full Price $30,000
EV 5-2481 Mrs. Horth GR 5-2119

SWINERTON STEWART CLARK LTD.
803 Broughton St. EV 5-2481

3 BEDROOMS
Easy down payment. Close to schools, playground, bus and stores. This home has hardwood floors throughout. 3 Bedrooms on main floor. Full basement has extra heated 4th bedroom. Good-size lot with fruit trees, and is about 9½ years old only. Phone H. Bitterman, EV 5-2481.

MALAHAT 26 ACRES
1,230 ft. frontage on Trans-Canada Highway (close to Dutch Latch). See our sign. Cabin with electric light. Barn and outbuildings. Irrigation pond, spring-fed stream. Several fruit trees. Taxes $115. Occupancy immediate, and terms. Asking $13,000.

OAK BAY SUITE
WATERFRONTAGE
SPACIOUS, DE LUXE ACCOMMODATION
A FEW STEPS TO MARINA
UNOBSTRUCTED SEA VIEWS
One of the most beautifully appointed suites in Victoria. A quiet block, no steps, level approach, elevator to front door. No expense was spared in making this suite most livable. Specially treated Thermopane windows are one of the features. 2 complete bathrooms. The wall-to-wall carpeting, drapes and decor are in excellent taste. Monthly assessments only $35. Available at special price and terms due to urgency of sale. Would consider house or revenue property in trade up to $10,000. Full particulars upon request.

OAK BAY WATERVIEW SATELLITE APTS.
Main-floor suite in a quiet block on a quiet cul-de-sac with unobstructed sea view. Has 2 bedrooms, garage, locker, laundry, etc. Available end of September. Asking $19,600. Mr. Custance, EV 5-2481, or any of our representatives.

CLARKE & WALLACE
Realty Ltd
620 Broughton Street
Across from Eaton's Car Park

OPEN HOUSE 721 LAMPSON SAT. — 2 - 5 P. M.
MUST BE SOLD. SPACIOUS FAMILY HOME (4 OR 5 BEDROOMS) OR EXCELLENT REVENUE HOME. OIL HEAT, PLUMBED FOR AUTOMATIC AND WIRED FOR DRYER. LARGE SECLUDED GROUNDS WITH FRUIT TREES. PRICE $15,500
FOR PRIOR INSPECTION PHONE MRS. WALLACE, EV 5-5794 . . . GR 9-1427.

HIGH DONCASTER
GOOD 3 BEDROOM, FULL BASEMENT BUNGALOW. PLUMBED & WIRED UTILITY. NEW WIRING. SEPARATE GARAGE. LOVELY LOT WITH FRUIT TREES. ONLY $5,900 WITH $1,000 DN. PH. C. BAIRD, 384-0453, H. BUSSEY, 386-3776, OFFICE 385-5794.

GORDON HEAD
NEW 2100 SQ. FT. SPLIT LEVEL SUPERBLY DESIGNED AND CONSTRUCTED EXECUTIVE TYPE HOME, SITUATED ON LARGE SECLUDED BEAUTIFULLY TREED LOT AND CONSISTS OF 8 ROOMS AND DOUBLE GARAGE. THE BAY WINDOW DESIGNED LIVING ROOM AND FAMILY SIZED DINING ROOM, FLOORS ARE COVERED BY TOP GRADE BROADLOOM. THE KITCHEN NOOK IS PROFESSIONALLY INSTALLED. OIL HOT WATER HEAT. MUST BE SEEN TO BE APPRECIATED. IMMEDIATE POSSESSION. ASKING ONLY $28,500. C. BAIRD, 384-0453, H. BUSSEY, 384-3776. OFFICE 385-5794.

"CAPE COD COTTAGE" "IMMACULATE"
Attractive white siding 3-bedroom bungalow with extra large living room. W-to-W carpeting. Master bedroom suitable for twin beds. Vanity bathroom. Extra bright elec kitchen. Building suitable for recreation room. Price $9,600. Call Mrs. Johnston, EV 5-5794, GR 9-1589.

UNIVERSITY AREA
Fresh country air, wide open spaces, situated on a quiet dead-end street, you will find this lovely home waiting for you. Built by present owner to his own specifications, it contains 3 bedrooms, liv room, din rm, smart kitchen, eating area, 4-piece tiled pemb. bath on main floor. Beautifully finished extra large rec room with fireplace, plus a fourth bedroom or den in basement. Double garage. For all this, plus many extras, the owner is only asking $18,950
See it with Mrs. Wallace or Mr. Gee, EV 5-5794, GR 9-1427, EV 2-8987.

TEN MILE POINT 4 BEDROOMS 2 BATHROOMS
Immaculate tri-level in exclusive area. Charming living room with attractive fireplace, L-shaped dining room, 1,800 sq. ft. of superior construction, well worthy of your inspection! Full price $19,800. To view call Mrs. MacWilliams, EV 5-5794, EV 4-6295, Mrs. Johnston, GR 9-1589.

MONTREAL TRUST COMPANY
1057 Fort St. 386-2111

JUBILEE
2340 Trent St.
Older type home in convenient location. Presently Up and Down suites with separate entrances. Could easily be family home. Large lot with fruit trees. $8,900 with easy terms.
CALL JOHN WATSON GR 7-3877 or EV 6-2111

FAIRFIELD
1145 McClure
To Close an Estate. Very large five bedroom home. Make good duplex or guest house. Price $15,750. All offers considered. Good terms are available here.
CALL MRS. GEARING EV 6-2111 or EV 2-0505

IN THE CITY
On new, clean and fully-serviced street. All new homes. Beautiful boulevards, 3 bedrooms, drive-in garage, fully landscaped grounds. $10,000 NHA mortgage 6% at $96 p.m. Asking $16,400. Down payment and further financing could be arranged. See it at 2629 Capital Heights. Phone 386-6191 or 383-9950. Kasapi Const. Co. Ltd.

TWO SEPARATE HOUSES ON ONE lot—live in one and rent the other. Ask me where in Oak Bay this beautiful setup can be found.
MRS. PETERSON, GR 9-6858
Taylor Spittal Ltd., EV 4-9308.

$450 DOWN.
$7950 FULL PRICE.
$70 PER MONTH.
DRIVE BY 2964 WYNDEATT ST. 1 BLOCK TO GORGE WATERS AND BUS. FEW STEPS. IDEAL FOR OLDER COUPLE. 2 BEDROOMS, LIVING RM, KITCHEN. CALL MR. THOMAS AT DOUGLAS HAWKES LTD. 384-7128. (RES 384-3116 OR 384-4124).

$25,000
This owner built quality constructed 23 yr old home in high location has living rm, dining rm, 2 twin sized bedrms, 1 finished in high F.C. basement, cab elect kitchen and many extras. For further particulars and to view please call Lee Forbes, Colony Realty Ltd. 386-3231.

SEAVIEW — 2609 ARBUTUS RD. New 4-bedrm., 2 bathroom, Colonial style. Full basement. Double carport, sundeck. For sale by conscientious builder. Phone from 9 to 11 a.m. and 7 to 10 p.m. GR 7-3297 or view during daytime with builder in attendance.

HIGH ON THE HILL
Here is an opportunity to get a starter or investment home. Impossible to replace at the price of $7,950. 2 bedrooms, full basement. Drive by 2816 Blackwood and phone MRS. G. PEPPER, EV 5-6741 Northwestern Securities Limited.

WILLOWS WATERFRONT, 5-ROOM bungalow, $33,500. Victoria Press, Box 412

B O O BOORMAN M A N
INVESTMENT CO. LTD.
1111 Government St. EV 3-7124

OPEN HOUSE 3820 EPSOM DR.
SAT., SEPT. 12, 1:30 TO 4 P.M. You are invited to view this immaculate 3-BR home with large LR and modernized kitchen. Nearly a half-acre of developed property including numerous shrubs, fruit trees and a 13x21 greenhouse. Asking $1,000 down.
FULL PRICE $10,950
For prior appointments please call Eric Graham, 383-7124 anytime

LOW DOWN PAYMENT WEEKEND SPECIAL
You have to see this solid, white stucco home to believe the value offered! Good size LR, two good size bedrms, bathrm, a large kitchen packed with cupboards and a modern electric range is included. Full bsmt. and oil furnace. Extra large paved area for your boat or trailer and parking. Vacant for quick possession. Close in. Your low down payment and the balance to the owner. See it this weekend at $9,900
Eric Graham, 383-7124 anytime.

LOVERS GARDEN LOVERS THAT IS
3-br, spotless home loaded with charm, with room to relax in beautiful garden. LR, DR, colored bath, full bsmt suitable for extra BR, rec rm, and bath, carport, 65x168 lot. Truly a home to be proud of and priced at only $16,200. TERMS
C. Warren, 383-7124 anytime.

4 BEDROOMS 2 BATHROOMS
Large LR, unfinished rumpus room, ever popular Shelbourne area. Try your own DP.
$17,350
Ian Garside, 383-7124 anytime

SETTLE IN LUXURY
Make this a really joyful winter for your family in this ultra-smart, year old, 2-level "SHOW HOME". High close-in location, 3 or 4 BRS, double plumbing, double garage!
A DE LUXE FAMILY HOME TO BE PROUD OF!
ASKING $20,500. TERMS
Phil Simpson, 383-7124 anytime.

UPLANDS NEAR GOLF COURSE
We proudly offer this architect-designed home of superior construction featuring wide entry and through hall, 24'x16' LR, 14'x14'6" DR with secluded patio off very attractive kitchen, plus utility, full bathroom on main floor, plus tiled washrm off master bedroom, plus second bedrm. Full high bsmt with rec room, bar and nicely-finished multi-purpose room with built-in TV. Oil hot-water heating. Two-car garage. Beautifully landscaped grounds.
PRICE $36,900
Stan Cornish, 383-7124 anytime

MORE ECONOMICAL THAN RENT
HEATING COSTS ARE LOWER
UPKEEP COSTS ARE LOWER TOO
There are no stairs to speak of in this immaculate 3-bedroom home. FEATURES LIKE THESE MAKE THIS HOME DESIRABLE: 6 years old, 1,250 sq ft, family-sized kitchen, dining room, large carport with breezeway and storage area for garden equipment and "kid's junk," oodles of closet and cupboard space, everything on one level, furniture can easily be arranged in this living room (by the way, has a lovely fireplace), school only a couple of blocks away. The PRICE HAS BEEN REDUCED BECAUSE OWNER IS TRANSFERRED TO EASTERN CANADA.
PRICE NOW ONLY
$12,500
LOW DOWN PAYMENT
Call Gordon Stevenson at EV 2-8117 or EV 5-1738, Newstead Realty Ltd.

THE ROYAL TRUST COMPANY

PROSPECT LAKE
Secluded property with good VLA possibilities and own lake access. The lately-remodelled three-bedroom home has extra-large living room and two bathrooms. Ideal for a large family with small children who want to live in a friendly neighborhood. Price $16,500. Call ERIC SALM for more details.

FAIRFIELD
Older, redecorated three-bedroom home in excellent living area near all schools and conveniences. Price $9,800, with $1,300 down.
ERIC SALM, 388-4311, LOCAL 46
After office hours,
385-8171
THE ROYAL TRUST CO.
1205 Government St. 388-4311

HOME WITH REVENUE
3-bedroom home plus revenue from self contained suite (satisfied tenant) — full basement — oil-o-matic furnace — all copper plumbing — heavy wiring — attractive garden. Price (with $1,300 down $10,900

TOLMIE AREA
Cosy stucco bungalow — NO STEPS — has attractive living room, open fireplace — hdwd floor — electric kitchen with nice eating nook — 1 generous size bedroom — separate garage — blacktop driveway — large lot with fruit trees —
Price (with $2,000 down) $8,900
For either of above listings—please call L. Wilkins, 383-9413 or Res. 383-4960.

FRASER BISCOE
750 Pandora Ave.

HURRY $500 DOWN
Hurry, pick up your phone and make an appointment to view your future home. Two bedrooms, large living room, dining room and kitchen, modern gas range included. Full basement, oil heat, drive-in garage. It's a bargain at
$7,950 FULL PRICE
Call JOYCE NEILL, EV 2-8117 BUT DO IT NOW
Newstead Realty Ltd.

$25,000
2,000 ft. of prestige living. This 3-yr-old boasts 7 rooms. Close to all amenities, yet quiet, with glimpses of the sea. A perfect family home, living rm, dining area, 3 large bdrms and 1 bedroom off beautifully finished rec rm that offers fireplace, gr level, dream kitchen, sundeck. So many extras.
EXCELLENT TERMS
Come and see this with me. Lee Forbes, Colony Realty Ltd. 386-3231 anytime.

ROCKHEIGHTS
Esquimalt, due to transfer must sell our 4-year-old 3-bedroom split level. Over 1300 sq. ft. 1½ baths, sundeck, rumpus room, French doors leading to a lawned terrace. Fully landscaped, $21,900. Contact owner at EV 4-7946.

TRADE NEW FOR OLD
We will put you in a new home of your choice at no cost to you. Lots to choose from. GR 7-1016.
GILMOUR CONST LTD.

3-BEDROOM, ½-ACRE. FRONT lawn, patio, 2 sheds, fenced-in place for poultry, low taxes. Full price $7,900, $65 a month. 478-3083.

NORTHWESTERN SECURITIES of Victoria Ltd.
909 GOVT. ST.
EV 5-6741

OPEN HOUSE FAIRFIELD 1331 VIMY RD. SAT., 2-5
FABULOUS VIEW
CLOSE TO SCHOOLS
IMMEDIATE POSSESSION
Family home with full bsmt, electric kitchen and separate dining room. $3,000 WILL HANDLE.
FULL PRICE $15,300
Call JOHN NEFF, EV 5-6741.

OPEN HOUSE SAT., SEPT. 12 2-5 P.M. 2254 MOYES RD.
THETIS HEIGHTS
Country living with all city conveniences in an almost new full basement stucco home. Hardwood floors—vanity bathroom, attractive landscaping. See this at $13,500—terms of course. JACK WILLIAMS, EV 5-6741.

"SEA VIEW"
Gleaming white rancher overlooking Yacht Club. 2,200 SQ. FT. JUST 9 YRS OLD. Dble. carport, secluded garden. Truly a real buy at $26,000. CALL MRS. SIMPSON FOR APP. TO VIEW. EV 5-6741.

NAUTICAL FLAVOUR
Do you like to entertain? Your guests will compliment your taste when they see this spacious living room with raised hearth fireplace and oak parquet floors. Or let your imagination "sail away" in the "nautical" rumpus room with bar and fireplace. There is a games room, too! This 5-year-old home even has 3 bedrooms. Situated on nearly ½ acre of parklike surroundings near historic Portage Inlet and priced for immediate sale at $?,000. Call PEGGY ROWE, EV 5-6741, anytime.

3 BEDROOMS 1½ YRS OLD
New condition, beautifully landscaped on quiet dead-end street amongst new homes and close to schools, college, shopping centre and transportation. Large 6¼% mtge. including taxes and advertised for the first time at $17,500. CALL CLARE DELCHER AT EV 5-6741.

COLWOOD
Long, low, 3-bedroom rancher with full basement, carport and sundeck. Beautiful mahogany kitchen with built-in stove, oven, fan and hood; fully-finished rumpus room with fireplace, extra finished bedroom in basement. FULL PRICE REDUCED TO $15,650. The address is 568 Langholme Drive, if you wish to drive by. For further details and appointments to view, CALL AKSEL PETERSEN, EV 5-6741, anytime.

OAK BAY "DUPLEX"
Immaculate condition, oil hot-water heat. Full basement, rewired, new plumbing. 2 bedrooms, lovely lge. living rm. Glass lined tank. Rents $95. MAIN FLOOR is just like a new home. Full price only $15,500. REAL BUY FOR CASH. MRS. SIMPSON at EV 5-6741.

IT'S A HONEY!
With a high location, Koolvent awnings, storm door. All bright and shiny! 3 bedrooms, L living-dining room, elect. cab. kitchen. Tiled 4-pce. bath. Full cement basement, fenced lot. Price $15,500. MRS. RUTH SQUIRES, EV 5-6741.

SECLUSION—SECLUSION TOTAL SECLUSION
Just about a half acre of land with very sunny exposure. Too many fruit trees to mention. 4 yr. old 6-roomed home of 1450 sq. ft. under one roof, built for retirement comfort. Owner already in States, must sell. Immediate occupancy. Ideal for retired people. 2 bedrooms, no basement, no steps. ASKING $15,600. CALL LEN LeDOUX, EV 5-6741 or EV 2-9832.

OAK BAY NEW LISTING EXCLUSIVE
Seldom do I list a home so spotless and in such perfect shape. In the popular Willows area, this is indeed a good buy. Only 3 steps lead you into this home. Large and spacious with 3 bedrooms. Nice living room and fireplace. Large kitchen with separate dining area. Pembroke bath. On a nice lot, separate garage. Clear title. See this at $14,500. To view this exclusive please dial 3-5-6741 and ask for JOHN MOLYARD.

CLOSE IN
Modern and immaculately clean family home of 3 bedrooms plus. Located close to all facilities. Two bathrooms. Room for in-laws. Terms are exceptionally easy. CALL MR. BOUSFIELD, EV 5-6741 or GR 9-1000.

"WHITE BUNGALOW"
Try your down payment on this 4-YEAR-OLD O-O-M HEATED home. Wall-to-wall carpeting over OAK FLOORS, 4-pce. vanity, tiled bathroom. Carport. TAXES $196 GR. PRICED ONLY $10,500. Immaculate with nice garden and trees. Will trade for larger home. MRS. SIMPSON at EV 5-6741.

LANGFORD EXCLUSIVE
A good buy in this area for the retired. Just a few years old, this 2-bedroom home is a dandy. Full basement. This stucco home is on a nice lot. Full price only $9950. To view dial 385-6741, ASK FOR JOHN MOLYARD.

A HOME WITH CHARACTER
In a better than average area, old yet completely modern, is hard to find. One look at this 3-bedroom charmer (bsmt. and OOM heating, of course), will end your seeking. Reduced from $9950 to $9450, so hurry. PHONE ETHEL HARVEY EV 5-6741.

HOME OWNERS
If your home is for sale, all we ask is to give us a chance to help you. Phone to-day—let us discuss the market value of your property. Immediate inspection, guarantee to advertise; no property too large or too small, we sell them all. Just dial EV 5-6741 and ask for MR. or MRS SQUIRES.

NORTHWESTERN SECURITIES of Victoria Ltd.
909 GOVT. ST.
EV 5-6741

CLEAN AND COZY
With most attractive wood-burning fireplace in living room. New gas range in kitchen. 3 bedrooms, 3-pce. bath. Part basement. Automatic gas heat. PRICE $6,500 TERMS. MRS. RUTH SQUIRES, EV 5-6741.

LOW DOWN PAYMENT
Four bedrooms, close to school. Only $8,500. CALL MARJORIE BRIDGES for details, EV 5-6741.

$500 DOWN PRICE $8,300
3-roomed family home close to Naden. 2 bedrooms, dining room, living room with F.P., kitchen with cab. pantry, 3 pce. bath main floor, 2-pce. up. Full basement. Drive-in garage. Very nice fenced lot, some fruit trees. Taxes $116 Gross. CALL LEN LeDOUX, EV 5-6741 or EV 2-9832.

E. E. HEATH
635 Yates St. 382-3108
Serving Victorians for Fifty-four Years.

BASIL STREET
This older type home is in excellent condition. Two nice bedrooms, large living and dining rooms, cabinet kitchen. Full basement with attached garage. New oil-o-matic furnace and electric hot water. Modern wiring. Clear title. NET taxes only $74. Priced for quick sale $8,000.

ALLENBY STREET (Oak Bay North)
Three bedrooms, large living room with fireplace and built-in bookcases. Large bright cabinet kitchen with built-in dishwasher and garburator. Tiled cooking area. Dinette with sliding glass doors to enclosed sundeck. Three piece vanity bathroom. Laundry room. All on main floor. Large finished mahogany rumpus room with extra bedroom and bathroom in basement. Drive in garage with space for two cars. Many other features that must be seen to be appreciated. Clear title. NET taxes only $226. Offers considered on the flexible price of $19,500.

FULLERTON STREET (Victoria West)
This family home must be moved quickly. Two bedrooms, living room, dining room, large kitchen and pantry. All large airy rooms. Separate garage. Lot 60 x 120. NET taxes only $109. Your offers requested on the flexible price of $5,000.
Other reasonably priced single and revenue producing properties also available.
A. R. Taylor 383-0333
E. E. Heath 383-0219

OPEN HOUSE 1857 FAIRBURN DRIVE SATURDAY, 1:30-4:30
Come for a drive and visit with me in this exceptional 4-bedroom home. Many de luxe features including rumpus room with fireplace and bar. Priced to sell quickly at $18,500. Your hostess, Joyce Miller, Colony Realty, Ltd. Advance viewing, 386-3231.

SIX BEDROOMS THREE BATHROOMS
Grand older home on Government Street, close to Beacon Hill Park. Lot apartment zoned.
Price $10,950 With Terms
Call N. HYDE EV 2-8117, Newstead Realty Ltd.

A YOUNG HOUSE
On a dead end street, safe for children to play. Close to all facilities. Large living room with attractive fireplace, dining room, large electric kitchen, 3 bedrooms, high bright full cement basement. Oil heat, drive-in garage. Back yard completely and attractively fenced. The price of $13,500 is very reasonable for 1150 sq. ft. of practically new home. Call Bert Gentles, res. 384-0865, Dickie Agencies Ltd., 382-4312.

OAK BAY $950 DOWN
YOU WILL HAVE TO ACT FAST for this lovely, older, 4-BEDROOM, family home; large living room and COMFY DEN are only a few of the DIGNIFIED FEATURES. Low taxes. Full basement, and handy to shopping and bus. Pick up the phone RIGHT NOW and call Mr. Hodgson, EV 2-8117.
NEWSTEAD REALTY LTD.

NEW $1,000 DOWN
Mahogany cabinet electric kitchen, plumbed washer and dryer, large living and dining area with walk-out sliding glass doors. 2 large bedrooms, lovely vanity bath off master bedroom, full basement with plenty of space for rumpus room and extra bedroom; auto oil heat; and much more. Call now—Dick Ens, 384-7128 or 478-1362. Douglas Hawkes Ltd., 817A Fort Street.

LIVE NEAR SEA WILLOWS PROMENADE
Five-room (plus) stucco bungalow right on Beach Drive in first-class condition with hot-water heat. Large comb L and D room. Two bedrms, den, lge elec kit, nook, full basement. Rumpus room. Sep. garage. Substantial home. $15,500.
J. M. Taylor, EV 4-9308
Eves. EV 4-9802.
TAYLOR SPITTAL LTD.

OPEN HOUSE
For sale by builder at 2587 Cedar Hill Road, just off Bay Street, Sunday, 10 a.m. 5 p.m.—Brand-new, $14,200, city, 3-bedroom home; LR-DR divided by fireplace, all-arborite kitchen cabinets, the only in B.C. of this kind; full basement. Separate carport. Ready to move into. To view, phone Century Construction, EV 3-6041, anytime.

V.L.A.
Two miles from city centre, 70% of an acre; fruit, berries, 3 bedrms, LR, DR, lge kit, basement; new O-O-M heat, elec bronze tank, new 220 wiring. $12,300. EV 5-9620 or EV 4-5280.

A beautiful view of ELK LAKE
Lovely large lot overlooking Elk Lake. Reasonable terms. Call Patricia Bradley, Colony Realty, 386-3231, res. 479-5265.

OAK BAY SOUTH
$13,500
By owner, 4-bedroom older home, living room, dining room, den, large kitchen, wired for elec. range. Full basement, oil heat. 1222 Monterey Ave. EV 2-9472.

BY OWNER. OFFERS WANTED for cosy 2-bedroom, no basement, home in good area near all facilities. Built in 1948. Cash or time offers given full consideration. By appointment only. 477-4586.

1-BEDROOM HOUSE. OIL STOVE and space heater. Close to bus. No steps. Fruit trees. $3,500, terms. Ph. 478-6188.

DOUGLAS REALTY LIMITED
1710 Douglas Street EV 5-8781
(Opp. Hudson's Bay Store)

$1600 DOWN
Near Sacred Heart School. Well-built, well-kept, 5-room bungalow with full high bsmt and oil heat; all rooms bright and cheery. Featuring lge LR with FP, oak floors, spacious elec kit, through hall to 2 nice bedrms, with extra finished room in bsmt. Large lot and low taxes. Balance only $91 per month. Real value and comfort here.
ONLY $12,900
Ken Walters, EV 5-8784, anytime

OAK BAY
Well-situated 5-room, modern bungalow; through hall, good-size LR and DR, lge cab kit, good-size BRs, oak floors, FC bsmt, extra plumbing, O-O-M heat; stucco with Duroid roof; dr-in garage. Well-built, attractive home with lovely garden. MUST BE SOLD. OPEN TO OFFERS.
ASKING $14,500
Mr. Green, EV 5-8784; res., EV 2-1500

EXCLUSIVE 609 OLIVER ST.
Half block from Beach Drive. Attractive, cottage-type home of 2 BRs and den, central hall, LR with FP, spacious modern kit, dining area. Sep garage. White stucco exterior, perfect structural condition. "Siegler" oil heater and modern oil range included. No steps and level to waterfront. DO NOT DISTURB OWNERS.
PRICE $11,500.
Mr. Jones, EV 5-8784 anytime, or res., EV 3-6308

OPEN HOUSE
FRI., 7 P.M. TO 9 P.M.
LOCATION—Out Burnside Rd. to Irma, then follow the arrows.
I'll be pleased to show you this 7-yr-old stucco and siding 3 or 4-bedroom home. Large living room, through halls. Large bright cabinet kitchen, 4 pce bath. FC basement, drive-in garage, nice yard. Asking price $14,900. MUST BE SOLD this weekend. Terms can be arranged, so come out and make an offer.
Anne McKowan EV 5-9909
COLONY REALTY EV 6-3231

$500 BONUS
Plus all the saving of the new increase in cost of labor and materials which will take place in January. We can only handle so many houses in the winter rush. Be the 1st to get the best benefit. Dealing with us you avoid misunderstanding, you get the best price and quality possible and the most important, we are bonafide builders. Many reasonable sites and plans to choose from. Most reasonable down payment. Take advantage of the above, phone Kasapi Construction at 386-6191.

GORGE
Two Bedrooms, ten years old, full bsmt, bung. Large living room, oak floors, elec cab kit, 4-pce bathrm, O-O-M heating. Full price $9,500. 386-3085.

$7500 TERMS. 4 ROOMS AND UTILity. Separate garage, nice lot. Ideal retirement or starter. "Army" Armstrong, Saanich Realty Ltd. GR 9-1642 or res. GR 9-2955.

REDUCED PRICES FOR SUMMER built homes. For further details phone Kasapi Construction. 386-6191.

QUADRA-LAKE HILL, 4 ROOMS and utility. Electric range. Garage. Double lot and nice location. $7,400. Terms. GR 9-6577.

BY OWNER, 3-BEDROOM HOUSE, close in, oil furnace, low down payment, immediate possession. $6,700. EV 8-5718.

FOR CHEAPER TAXES AND better living, see Grant & Jenkins at Langford. GR 9-1728.

2 CITY HOMES, 3 BEDROOMS, will complete in March 1965. C. E. Clark and Sons. EV 4-7163.

BY OWNER, 4 BEDROOMS, 1½ baths. One year old. Landscaped. University district. $16,900. 477-4446.

151 COUNTRY HOMES AND PROPERTIES

SALT SPRING ISLAND
Gracious 3-bedroom home situated on 10.57 acres in Ganges. Lawns, flowers and fruit trees accentuate this beautifully kept residence. Lovely view from the large picture windows of the carpeted living room, complete with fireplace. Cabinet kitchen with dining nook, double sink, and tiled floor. Large dining room and 3 pce. bath. O-O-M heating. 220 wiring. Full basement has laundry tubs. Concrete patio, large front veranda and garage. City water. This desirable property combines convenience with gracious living. Full price $23,000. Good terms.

OR

If you are looking for vacant acreage to build on, there are 35 acres now available fronting on the main highway and offered for the full price of only $5,200. For prompt attention to your inquiry, please contact Howard Byron at Douglas Hawkes Ltd., 817-A Fort Street. Phone 384-7128 or res. 537-2054.

BRENTWOOD PROPERTIES GR 4-1141
Beautiful retirement home. Sea view. 2 large bedrooms. Full basement. Grounds in lovely condition. $16,900. Offers.
On the sea, small, good condition home, 2 bedrooms, basement. Watch the fish jump. Only $11,900. Offers and terms or will trade for seaview home.
New home on ½ acre treed land. 3-bedroom, basement home. $15,900.
9 acres, $1000 per acre. Try to beat this for value. Will divide.
¾ acre cleared grass land, piped water. $2500.
See Brentwood Properties Ltd. West Saanich Road, Opp. Texaco GR 4-1141 Evenings GR 4-1786

"BRENTWOOD BAY"
1. Outstanding 3-BR home on 1/3 acre, close to all facilities, 2 bathrms, HW floors, O-O-M hot-water heat.
Full Price $15,800—Easy Terms
2. Lovely 6-rm stucco bungalow, close to the sea on a lge landscaped lot.
Full Price $12,000 — Terms
3. Neat 3-BR bungalow on a lge. lot, O-O-M heat, sep. garage.
Full Price $9,500 — Terms.
To view the above homes call me anytime.
EV 5-2483 Al Vickers GR 4-2306
P. R. BROWN & SONS LTD.

OVER ½ ACRE CORDOVA BAY MUST SACRIFICE
Secluded, neat, 2-bedrm, no-bsmt, smart-looking bungalow. Owner HAS TO MOVE. Could be V.L.A. or LOW DOWN PAYMENT. This is priced below cost. Nice property, landscaped, some bush. Separate garage. Call Ken Jepsen, EV 6-2896 or EV 6-2808. Island Homes Ltd.

SALT SPRING ISLAND — RAINbow Beach, 29 acres, extensive seafrontage on Booth Bay. Suitable private home, or continue very successful resort. Large house, 10 very simple, widely scattered, cottages. Good anchorage, very warm safe bathing. Big price, big possibilities. Layard; 537-5575, Ganges, P.O.

160 ACRES, $7,900
Rolling land with trout stream, near Prince George. $1000 down and $65 per month. Call Frank Ericson at EV 2-1002. Douglas Hawkes Ltd., 817A Fort St. 384-7128.

Your Brentwood Realtor
Price Davies Agencies
GR 4-1412 GR 4-1893

ACREAGE—BARN—ORCHARD
Gordon Head, older 8-room modernized home, double plumbing, oil heat, 3 acres, large greenhouse, riding. GR 7-1585.

2 ACRES, MALAHAT, 3 BEDROOM home, automatic oil heat, fireplace, wired for range. 12 miles Victoria. $7,000 or will rent $60. EV 6-1886.

QUALICUM BEACH
Large secluded property with waterfrontage lot, close to Golf Links with magnificent view of mountains and sea.
Older type home for summer or all-year residence. Living room with fireplace, dining room, kitchen wired for electric range, three bedrooms, bathroom and washroom, basement with oil furnace. Guest cottage with bed-sitting room with fireplace, dressing room and bathroom.
Price $37,000 with $15,000 down and balance $350 per month to include 6% interest.
E. D. THWAITES LIMITED
P.O. Box 187,
QUALICUM BEACH, B.C.
Phone 752-9512 Res. 752-6136

PRICE DAVIES AGENCIES
The VIEW will suit YOU!! Tremendous panorama of Gulf Isles. 2-bdrm home with large living rm, family-size kitchen; grounds landscaped by expert and a blacktop driveway. Good terms. Price $19,000.
An 8-acre block, nicely treed, near Lands End Road. Good! Just $11,000.
On quiet street in Sidney. Will sell or trade for home nearer to Victoria; this 3-bdrm home, just one block from schools. $10,900.
Call me anytime! Have excellent portfolio listings from Brentwood and Central to North Saanich.
HARRY PARKER
GR 4-1412 GR 5-2647

SIDNEY VILLAGE
Here is excellent value. Attractive newer three-bedroom home on water and sewer. Living room and halls all panelled, electric cabinet kitchen, two bathrooms, automatic oil hot water heating, large separate garage on blacktop drive. Low taxes, good terms. $11,250.
To view, please call
478-1154 Mr. Elwell 477-3968
Sidney • • • • • • • •
• • • • • • North Saanich
GORDON HULME LTD.
Open Saturday
Sidney GR 5-1154

"5 ACRES" "2 HOUSES"
That's right! A 3-bedroom house with a full basement AND a 2-bedroom cottage that rents for $55 per month. Both have 220 wiring. 5 acres of cleared potential berry land, excellent soil, fruit trees and a barn. Low taxes and within the 9-mile circle. For further information and an appointment to view call ROSS HARVEY at 385-4368. SAANICH REALTY LTD. 479-1642.

WITHIN 4-MILE CIRCLE — 2½ acres with 3-bedroom house. Full basement. 4128 Interurban.

152 WATERFRONT PROPERTIES

SECLUDED PARADISE 22 ACRES
Approx 1000 ft waterfrontage on beautiful North Pender Island. 1½ miles from Port Washington ferry dock. Terrific seaview overlooking Swanson Channel. Large 6-room home, recently remodelled with full view windows and sundeck 10 ft wide by 40 ft long. Heavy electric wiring. One spring-fed well plus deep well with electric pump. Guest cottage and other outbuildings.

ESTATE SALE
Sacrifice for Quick Sale
ONLY $22,000
Phone Mrs. Hartt, 385-3433 anytime or phone Roy Hills, 385-3433.
P. R. BROWN & SONS LTD.

RUSTIC RETREAT COWICHAN LAKE
Lakeshore home of charm, character and careful craftsmanship. Tucked into a cathedral grove of Douglas firs, it has a view of several miles down the lake, and a superb gravel beach. Large heatilator fireplace of fieldstone, automatic oil furnace, abundant water. Cabinet kitchen has stainless steel sink and de luxe electric range. Bedroom has swing-out corner windows, full-length mirror, large closet and wall-to-wall carpet. Four-piece colored bathroom fixtures. Carport and woodshed. ¾-acre lot. Only $21,000 with terms. Has clear title and is immediately available. Please call Phil Le Mare, eves. 746-5480.
"WE Sell the Island"
H. W. DICKIE LIMITED
Duncan, B.C. 746-5171

SAANICH INLET
BRAND NEW LISTING
200' BEACH WATERFRONT
LOVELY 3-BEDROOM CONTEMPORARY HOME. 100% SECLUSION . . . MAGNIFICENT VIEW RIGHT ON THE FISHING GROUNDS . . . PHONE IMMEDIATELY . . . THIS WON'T LAST. FULL PRICE $36,000.
DICK JAMES, EV 5-2481
Swinerton, Stewart Clark, Ltd.

GABRIOLA SEAFRONT RESORT
Three acres of landscaped, well-watered and developed property fronting on sheltered PILOT BAY near provincial park. Deep anchorage opposite property, also suitable for seaplane landing and mooring. Hourly ferry service from Nanaimo makes this a most accessible location. Four excellent buildings plus large garage. Terms are available.
Full Price $35,000
J. H. Ford EV 5-3411 A. L. Wagner EV 4-1988 Anytime GR 7-2080
KER & STEPHENSON LTD.

1276 FT WATERFRONT 130 ACRES
5-room basement home in excellent condition, one acre cleared in lawn and fruit trees, good boat floats. The owner claims 1,000,000 B.F.M. 1st and 2nd growth timber. There is a small sawmill that could be put in operation with a little work on it. Marvelous possibilities for a resort. This is located in the most fabulous fishing area on this coast. Excellent terms can be arranged. Price $28,000.00. For further information call Logie Dunn or Kay Davies, 386-4294.
Morey & Johnston Ltd.

MAGNIFICENT OCEANFRONT HOME
Solid and comfortable 8-room house in excellent condition in glorious park-like setting with 200 feet of ocean front.
Large Electric Kitchen, 3 Bedrooms, Living room with large picture windows and fireplace. Dining room and den.
PRICE $78,750
For further information contact BILL PALFREY at J. H. Whittome & Co. Ltd., EV 2-4255, or res. EV 6-2068

COMOX BAY
Magnificent view over bay and glacier. 1 acre, 140' of beachfront. House 1,800 sq ft. 4 bedrooms. 1¼ bathrooms, dream kitchen, completely modern. Full basement, automatic oil heat. Double carport. Garden, fruit trees. Barn for horse. Personally recommended at the price of $28,800. Phone 474-2271 and ask for Mrs. Cox, or 382-7276 office. Town & Country Realty Ltd.

SEAFRONT ESTATE
One of the best, $80,000. All that one desires in a beautiful seafront home, with good beach and boat ramp. 3 bedrooms, den, dining room, living room, kitchen, entrance hall. Basement. Hot water heated. 2-car garage. Circular drive way. Approximately 2 acres. Secluded. View by appointment only. Mr. Watson, GR 4-1141. home GR 4-2108. Brentwood Properties Ltd., West Saanich Rd. at Verdier.

ARDMORE 170 FT. WATERFRONT
Beautiful country home, modern in every detail, surrounded by stately trees and attractively landscaped grounds. Large living room with magnificent sea view, separate dining room, three bdrms, electric kitchen with built-in appliances, two bathrooms, high developed basement. Over 1¼ acres of premium waterfront property in a location of unsurpassed prestige and beauty only 30 miutes drive from Victoria.
Price $47,500.
Call B. F. Gorely, EV 3-7174 or GR 7-6732.
F. N. Cabeldu Ltd.

SALT SPRING ISLAND
The property you've always dreamed of awaits you—may I help you find it? Lakefront or Seafront the choice is yours—and the pleasure is mine, in presenting two unique parcels of waterfront acreage. For those that are looking for an extremely beautiful lakeside retreat, here it is. Over 12 acres nestled at the edge of glorious St. Mary Lake. Comprising 1,300 feet of shoreline, tranquil seclusion and an unparalleled view of the most beautiful landscape imaginable. Full price, $40,000. For those that love the sea. Here, waiting for you to view, are 7 acres of seafront beauty with the loveliest beach of textured sand. 1,000 feet of shoreline fronts this secluded sanctuary. Full price $25,000.
If you prefer a gracious waterfront residence, summer cottage or attractive lot, I would be pleased to give prompt attention to your inquiry. Particulars and pictures sent at once on the above two properties at your request. Contact Howard Byron at Douglas Hawkes Ltd., 817-A Fort Street. Phone 384-7128 or (Res. 537-2054).

A LITTLE PARADISE 200' OF MAGNIFICENCE
The most BEAUTIFUL SPOT ON Vancouver Island, 25 minutes from city centre. This 4-yr-old, QUALITY-BUILT home, loaded with extras, surrounded with lush green lawns, gardens, Douglas firs and arbutus, features a BEAUTIFUL PANORAMIC VIEW of Saanich Inlet with easy access to a lovely PEBBLE BEACH. This de luxe, 3-bedrm home is designed for PERFECTION IN MODERN LIVING. Beautiful cabinet kitchen, 30-ft. living-dining rm, 27' rumpus rm, intriguing fireplaces, workshop, bsmt, plumbing and room for more bedrooms, a 70' SUNDECK, rockeries, patios, planters. THE FINEST FISHING, all the pure water one could ever use, make this a PERFECT PARADISE. There are two 100', well-treed lots. ($7,000 has been offered for the extra lot.) Just nothing like this anywhere.
FULL PRICE $36,000
Robert McAdams, EV 4-0531, 24-hour Immediate and Courteous Attention.
HAGAR & SWAYNE LTD.

BY OWNER 370 FEET WATERFRONT METCHOSIN
Ideal miniature estate. 3½ acres in accessible secluded location. Trees and perennial spring fed stream. Prolific vegetable garden, fruit trees and small fruit. Two bedroom house, living room 24x15 facing south with fireplace. Large kitchen basement with space for additional room. Unfinished cottage, stable for three ponies, garage and other buildings. Excellent salmon fishing.
CLEAR TITLE
FULL PRICE $40,000.00
View by appointment only.
Phone GR 8-1772

NORTH SAANICH
Large 3-BR retirement home situated on a beautiful 2-acre treed lot, offering seclusion and privacy to a good sand and gravel seashore of approx 225 ft. There is a double garage, cedar-lined guest cabin, fruit and flower garden. PLUS an additional 2 ACRES of view property having a good spring which consolidates ample water supply until water pipeline. Full price $32,000.
Phone JACK FINLAYSON, 479-6041, for appointment to view.
P. R. Brown & Sons Ltd.

SIDNEY WATERFRONT
Neat, clean, two-bedroom home on 60' of waterfront; separate family dining room, rumpus room or third bedroom in basement. Boathouse with cement ramp. Only $21,900, with terms.
MIKE RUSSELL
Bus., 385-3435 Res., 479-5650
P. R. BROWN & SONS LTD.

234' WATERFRONT NORTH SAANICH
An ideal retirement home of five rooms plus extra rooms in well developed basement. Built on approximately one acre of treed and secluded grounds in a quiet and desirable area. This home has been well maintained and is in immaculate condition. Further details from B. F. Gorely or J. F. Cabeldu, ph. EV 3-7174. F. N. Cabeldu Ltd. Price $31,500.

N. SAANICH
A very choice 1.5-acre lot, nicely treed, with gradual slope to a good sand and gravel seashore of approx. 200'. Ideal property for a new retirement home, being central for ferries, fishing, boating, and always an interesting view of the water and boat traffic. Price $12,600.
Phone Jack Finlayson, 479-6041
P. R. BROWN & SONS LTD.

600 FT. SEAFRONT
Sooke: 15 acres, about 12 acres pasture, with gradual slope to sheltered seafront. Good fishing. Would make ideal subdivision or resort. Attractive, well-kept bungalow and outbuildings. Lovely views across harbor. $38,000. Exclusive. P. G. Jackson Realty, Mr. Edwards, EV 2-9880 anytime.

Large waterfront lots on beautiful NORTH PENDER ISLAND, serviced by power, roads, water, phone. LOW, LOW down payments, if desired. Fabulous, panoramic ocean views. EXCELLENT FISHING AREA. Convenient ferry service. Only 80 minutes from Victoria. Visit this charming island at NO EXPENSE OR OBLIGATION. Phone J. HENDERSON, EV 4-0581. Hagar & Swayne Ltd.

2½ ACRES WATERFRONT
200' of beach, inside 4-mile circle. 2-BR home, living room has fireplace. Subdividable into 3 lots. Full price $18,500.
383-7276 C. SINDEN GR 9-6130
Town & Country Realty Ltd.

GULF ISLAND RETREAT
Large A-frame cabin on beautiful South Pender Island. This summer dwelling offers beauty, seclusion and comfort to the family ready to take a long term lease. Cabin is in rough state—finish as you please! Phone EV 3-9522 to see it this weekend.

VANCOUVER ISLAND WATERFRONT farm. 61 acres. Modern 4-bedroom home. 1,800 ft beach. Also creek. Suited for cattle, oysters, guest ranch, resort site. M. Stelling, Fanny Bay, B.C.

11 ACRES, 200 ft. waterfront on beautiful Denman Island. Excellent ferry service, 10 cent fare. AKSEL PETERSEN, EV 5-6741, anytime. Northwestern Securities Ltd.

WATERFRONT — NEW 8-ROOM home. By owner. $35,000. 2001 Tarquin Terrace, R.R. 1, Saanichton.

LAKESHORE LOT, IDEAL FOR swimming, water skiing, fishing and hunting. GR 9-9734.

153 WANTED TO BUY HOUSES

WANTED NEAR UPLANDS, BURdick, Estevan, 3-bedroom home up to $20,000. Please call Jay Rogers, Hagar & Swayne Ltd., EV 4-0581.
Urgently required, 3 top condition retirement homes, $8,000 to $10,000 range. Have substantial cash. Please call Jay Rogers, EV 4-0581, Hagar & Swayne Ltd.

NO IFS, ANDS OR BUTS—I WILL make a CASH offer on your RENTABLE home regardless of condition or location. Phone my agent, Mr. Hodgson, EV 5-9560 or EV 2-8117 TODAY FOR FAST ACTION, Newstead Realty Ltd.

WANTED—NOW! 3 HOMES IMMEDIATE ACTION
For two families whose homes I have just sold, and for a newly-arrived government executive. I need firstly, a 3 or 4-bedroom home in Fairfield or Oak Bay with large liv rm and dining room and full basement; older home is desired, but must be in good condition. Secondly, naval man with 5 children must locate soon, a 4-5 bedroom home up to 30 yrs old, in any good district; $3,000 down payment available. I also need a 2-bedroom home with basement, in good district. This client wants nice grounds and a home with character. Willing to pay $11,000 to $16,000. I can show immediately. Call L. Marshall, c/o Fairfield Realty, EV 5-9765.

SELLING? BUYING? TRADING?
For speedy, courteous and effective Real Estate service and advice, you will always be happy that you called TED GRAVES (24-hour service). JUST DIAL EV 5-6741 or EV 5-5512. Northwestern Securities Ltd.

TIME AND MONEY ARE VITAL!
Selling Your Home QUICKLY FOR CASH will save you needless worry and expense. Call GORDON STEVENSON, EV 2-8117, Newstead Realty Ltd.

ARE YOU JUST LISTING?
OR ARE YOU ANXIOUS TO SELL? JUST THINK — Do I really believe I can sell my own home, or is it just wishful thinking. We average over ¾ of a million dollars worth of sales each month. For satisfactory results call JESSIE McGRATH, EV 5-6741, Northwestern Securities Limited.

URGENT
I require a 3 or 4-bedroom home with seclusion or semi-seclusion. Cadboro Bay or adjacent Gordon Head area preferred. Definitely prompt action guaranteed, by calling Clare Belcher, EV 5-6741. Northwestern Securities of Victoria Ltd.

Clients Require SxS Duplex in Fairfield
2 bedrooms, full basement, oil heat. Substantial down payment plus $200 per mon. For immediate inspection, call RAY RAWNSLEY, 385-2671 anytime. Johnston & Co. Ltd.

WANTED and NEEDED
We need homes with acreage or ½-acre desperately. Cash clients waiting. For immediate inspection call Logie Dunn or Kay Davies at 386-4294 anytime. Morey & Johnstone Limited.

PLEASE
I have clients for a side-by-side duplex, 2 bedrooms and basement, in good district. Around $20,000. PLEASE call if you have one, they really want to buy. Marjorie Bridges, EV 5-6741. Northwestern Securities Ltd.

MY CLIENT REQUIRES A NO-basement home in the Gorge with some seclusion. One or two bedroom. Has cash and a mtge to trade in. Please phone Gordon Marshall, EV 2-2187, Western Homes Ltd.

LARGE LOT
2 OR 3 BEDROOMS WITH LARGE OR DOUBLE LOT URGENTLY REQUIRED, SHOULD BE CLOSE TO SCHOOLS. PHONE MR. GLOVER, EV 2-2187 ANYTIME. WESTERN HOMES LTD.

PLEASE
Wanted, house in James Bay, to LIVE IN, not for spec. This is genuine. CALL M. BRIDGES, Northwestern Securities Ltd., EV 5-6741.

I WILL BUY YOUR 2 OR 3 BEDroom home immediately for cash if it's suitable for rental purposes. For fast action, call my agent, Edward Nault, at Newstead Realty Ltd., EV 2-8117, anytime.

WANTED
Older 2 or 3-bedroom home, close to schools and stores. Good cash payment. Call Norm Hyde, phone EV 2-8117, Newstead Realty Ltd.

154 PROPERTY FOR SALE

SEA VIEW LOTS
On beautiful NORTH PENDER ISLAND. Serviced by power, roads, water and phone. Access to GOOD BEACHES. As low as $995 with the down payment to suit you. FABULOUS PANORAMIC OCEAN VIEWS. EXCELLENT FISHING. Good ferry service and only 80 minutes from Victoria. Visit this scenic island at NO COST. Phone J. HENDERSON, EV 4-0581. Hagar & Swayne Ltd.

6 ACRES TREED PROPERTY ON Latoria Rd. between Happy Valley and Metchosin Rd. Good black soil, $1,500 down at $4,500
2.11 acres of parkland. Observatory area, nice building site. $500 down at $1,650
4/5 acre, high treed location with view. Private country location, 6 mile circle, city water at ... $2,200
Call GEORGE CHAN at EV 5-6741, Res. EV 2-9416, Northwestern Securities Ltd.

ESQUIMALT $2800
Treed lot on Admirals Road, 60' x 120'. Contact N. Krienke, EV 5-3458 anytime. Byron Price, 1314 Quadra Street.

BEACH DRIVE LOT
By the seaside with unobstructed view. Architect's plans for contemporary home included in price of $3,750. Call Mr. Harris, GR 7-1190.
C. G. Heisterman & Co. Ltd., 1121 Blanshard St. EV 3-4161.

ELK LAKE
$5,500
Panoramic view of Elk Lake from this beautiful lot on Pat Bay Highway. $500 down, $50 month. Call Patricia Bradley, 386-3231. Res. 479-5265.
Colony Realty

N.H.A. LOT IN POPULAR NORTHridge. 75'x127', sweeping country views; piped TV. Only $2,995 with $500 down.
Mrs. J. Russell
Bus., 385-3435 Res., 479-5650
P. R. BROWN & SONS LTD.

TREED LOTS
Each 60'x160'. Gordon Head. Delightful area. $3,300, terms.
Phil Simpson, 383-7124 anytime
BOORMAN INVESTMENT CO. LTD.

GLANFORD—$1,800
One of the few lots available in this district at an exceptionally low price. See it today by phoning "Army" Armstrong, GR 9-1642 or res. GR 9-2955, Saanich Realty.

Good lot, suitable NHA, near Esquimalt, all services paid. $1500 cash, or will build to suit. Call Mr. Jones EV 4-3294 or GR 9-1421.
Victoria Construction Ltd.

CADBORO BAY
$4,900
A beautiful sea view lot, on sewer. Large flat lot with apple trees. Patricia Bradley, 386-3231, res. 479-5265. Colony Realty.

2 ONLY, BUILDING LOTS, 121x275 ft. cleared and level, close to ocean. See owner, 1160 Sluggett Road, Brentwood Bay. Phone Haines at 474-2224.

TATTERSAL
Duplex-zoned, sewered lot, with 103 ft. frontage. $3,000.
Neil Fraser, EV 4-6000
Financial Survey Ltd.

NEAR CEDARHILL SCHOOL, 2 building lots. $2,600 and $2,680. 384-1547.

10 ACRES — MALAHAT, LARGE road frontage. Mr. Poole, University Realty Ltd., 477-1858 anytime.

BEAUTIFULLY TREED LOT IN Colwood, zoned for trailer. Easy terms. P.O. Box 588, Sidney, B.C.

LONDONDERRY ST. 100' FRONTage. NHA approved. Plans available. Stain Construction. EV 4-6013.

240' ROAD FRONTAGE BY 180'. Treed. Saanich. Light. $1,500. No triflers please. 385-3124.

154 PROPERTY FOR SALE

7 NEW NHA LOTS !
NEAR UNIVERSITY !
VENTURA WAY !

SEWERED
70' - 81' FRONTAGES !
PRICED FROM $3,000 UP !

WE WILL BUILD YOU A BRAND NEW NHA HOME, WITH A LOW DOWN PAYMENT, ON ONE OF THESE LOVELY SITES: QUALITY CONSTRUCTION BY

FRASER & STUBBS CONSTRUCTION LTD.

DRIVE BY AND SEE OUR SIGNS ON VENTURA WAY, THEN CALL LEN WARDLE, HOME GR 7-3345, Mercy & Johnstone Ltd., 386-4294.

N.H.A. BUILDING LOTS
$800 DOWN
MARYLAND DRIVE, SIDNEY
CURBS SEWERS
BLACKTOP WATER
Large 75'x100' treed lots.
Taxes on house and lot $9 a month.
Look for signs on highway.
OPEN FOR INSPECTION
SUNDAY, SEPT. 13, 1 to 5

We also have some choice lots on
GLENGARRY PLACE $3,500
CEDAR HILL ROAD $3,300
SEARIDGE DRIVE $1,900
SPRUCEWOOD STREET $3,200
GARNET STREET $3,200
HODGSON PLACE $3,200

SLEGG BROS. CONST. LTD.
GR 5-1125 386-2975
— or phone
Bill Knowles (eves) GR 5-2401
Grant Marcus (eves) EV 6-2475

FAREWELL
THOSE LAZY DAYS OF SUMMER
It's time now to give some serious thoughts about lots with the $500 Winter Works Bonus coming up and all that.
ESQUIMALT—76x155 zoned duplex or apt. $2,600
GORDON HEAD—100x120, nice view, near school $2,750
GORDON HEAD—85x142, sea view, on cul-de-sac $3,950
CITY—JUBILEE—80x70 could be duplex $4,000
CORDOVA BAY—130x134, terrific sea view $4,450
LAND'S END—75x181, waterfront, good paper or terms $6,750
CALL TERRY FORTUNE, THE LOT MAN
For these and many more at University Realty Ltd., 477-1855 or Res. 477-1229.
(What Summer?)

SIDNEY—NORTH SAANICH

Off Pat Bay Highway near race-track. Lightly treed on paved road, 5.67 acres, terms, $8,400.
Follow the orange signs to Warren Weald subdivision in beautiful Central Saanich. Martindale Road off either Cordova Bay Road or the Pat Bay Highway. All services laid on. Good size lots, low taxes. Terms available. From $3,500.

To view, please call
473-1134 Mr. Elwell 477-3968

GORDON HOLME LTD.
2442 Beacon Avenue,
Sidney

DON'T WALK—RUN!
ONLY 3 LEFT

If you are thinking of building this year don't hesitate to see these choice lots in a very popular residential area of the city. All are nicely treed, close to bus, shopping and schools. 70' wide. NHA approved. Exclusive with B. LAWLESS, EV 2-7276 or EV 2-8223.

ALSO
One acre lot with 140' waterfront on Landsend Rd. Asking $10,500. Terms. Mr. Lawless at EV 2-7276 or EV 2-8223.
Town & Country Realty Ltd.

$3650
WILL GET YOU
TWO LOTS
EACH 77'x120'

Situated at Cordova Bay. Both lots have been percolation-tested. Call
S. W. BRIDGES
GR 9-1455 EV 5-3439
P. R. BROWN & SONS LTD.

ROCKHEIGHTS
HIGH - WIDE - HANDSOME

Approx. 90x120 lot. Included in price are storm drain and connection, watermain and connection, sidewalks, street lights, paved streets. N.H.A. Approved
$4,250
MR. CLOVER, EV 5-9008
SAANICH REALTY Ltd., GR 9-1642

BUILDING?
2 choice ½ acre lots, level and clear, all services, open view. Central Saanich, $2,000 each, terms. Call R. Cox, EV 5-2491.

SIDNEY
WEILER AVENUE
Two 92'x237' lots on water and sewer. Price $2,250 each.
EV 5-2481 Mrs. Horth GR 5-2119
Swinerton, Stewart Clark, Ltd.

SCENIC ½ ACRE
On Cordova Bay Rd. $2,750. Call Archie Greene at EV 4-8126 or EV 5-0798. Pemberton, Holmes Ltd.

Fully serviced lots—sewer, paved road, curb and gutter, street lights and underground TV. Good frontages and in my opinion Victoria's finest subdivision. Northridge Terrace. Easy terms. $2350 to $2800. Call now
LEW MOILLIET
BUILDING CONSULTANT
EV 2-7276 GR 9-2830
Town & Country Realty Ltd.

LAST CHANCE
SECLUDED PARADISE
Excellent waterfront lots with panoramic sea views. Available at very low down payments. All lots have services available — water, roads, power, phone. Superior fishing area. Visit this beautiful island with me. Free inspection and no obligation. Jack Henderson, EV 4-0581, Hagar & Swayne Ltd.

ATTRACTIVE TREED LOT 60'x150' on Aurora Way, off Townsend Drive. Close to schools, water and electricity. $1,550. EV 5-7390.

GORDON HEAD, 75 x 100. ON sewer, lot 4, Ventura Way, N.H.A. $2,950. EV 5-3215.

A GOOD BUILDING LOT CLOSE to sea. Some trees. All Bay Road. $2,950. P.O. Box 553, Sidney, B.C.

FOUR GOOD BUILDING LOTS, 2 with water and power. 800 Snowdrop.

2 CORDOVA BAY WATERFRONT lots. $6,500 each. EV 2-0017.

155 PROPERTY WANTED

LOTS WANTED

We sell your lot faster for cash. We design a house for your lot (no charge), arrange financing and contract including sale of lot to one of our many clients. List with us now. We have the largest business of this kind on Vancouver Island. Byron Price, EV 5-2456, 1314 Quadra St.

156 ACREAGE FOR SALE AND WANTED

Pat Bay Highway

1.17 acres $2,450
2.30 acres 3,650
5.09 acres 7,150
4.24 acres 6,800

Cleared and level. Ideal location. Guy Seymour, EV 4-9318, GR 9-4036
C. N. MONTAGUE CO.

"WANTED"

ACREAGE — large and small, all types. With or without house. Immediate action. Call GEORGE CHAN, EV 5-6741, res. EV 2-9416. Northwestern Securities Limited.

5 ACRES NEAR GREAT CENTRAL and Sproat Lakes, 6 miles from Port Alberni on paved road, good hunting, fishing, swimming. A nice homesite with good soil. $35 down, $35 per month. Full price $2,500. For full information, pictures, etc., phone owner, EV 4-8957.

REDUCED TO SELL. 6-ROOM home on 3 acres. Low down payment. Full price $16,500. Apply 1515 West Burnside.

Acreage Required. Saanich preferred. CASH. Phone Byron Price, 1314 Quadra, EV 5-2456.

156 ACREAGE FOR SALE AND WANTED

SAANICH PENINSULA
ACREAGE—SUBDIVISION

A rare opportunity to purchase outright a COMPLETE 40 ACRE DEVELOPMENT. A few acres are subdivided into beautiful view lots, and most are sold. The remaining lots when sold WILL GREATLY REDUCE THE OWNERS EQUITY in this fabulous investment leaving approx. 55 POTENTIAL BEAUTIFUL HOMESITES PRESENTLY VALUED AT $190,000. Could be developed now, or 5 years from now when land values in this area will probably double.

TOTAL PRICE $75,000
Robert McAdams, EV 4-0531, 24 hr. Hagar & Swayne Ltd., 614 Yates St.

12.33 ACRES
KOKSILAH RIVER
FRONTAGE

Here is a dandy piece of property located south of Duncan. 3-room cottage wired for electric range. Spring-fed well with electric pump. On good road. Power and phone line. Note: property completely fenced.
ONLY $4,300
PHONE ROY E. HILLS 385-3433
P. R. Brown & Sons Ltd.

MALAHAT
26 ACRES

1230 ft. frontage on Trans-Canada Highway (close to Dutch Latch) see our sign. Cabin with electric light, barn and outbuildings, irrigation pond and spring-fed stream. Several fruit trees. Taxes $115. Immediate occupancy and terms. Asking $13,000. Mr. Custance or any of our representatives. EV 5-2481.
Swinerton, Stewart Clark, Ltd.

500 ACRES

35 minutes to town. Tremendous potential for that small acreage subdivision so much in demand. Would also give good return as Xmas tree farm. Marvelous view from the hills over Blue Valley. Absolutely one of a kind. Good water supply. With terms.

$45,000
Mrs. McKeage, EV 5-8754 anytime
Douglas Realty Ltd.

WANTED: ACREAGE. MUST BE treed. GR 9-4063.

CASH FOR ACREAGE ADJACENT to sewer. Kasapi Const. 386-6191.

SEA VIEW, ½ ACRE, MILL BAY. $2,000. GR 9-4477.

157 COMMERCIAL PROPERTIES

EXCELLENT
INDUSTRIAL
SITE

70,000 sq. ft. with trackage. Ideal location with access on two paved streets. Priced below market at $30,000. This is also good holding property for future appreciation. For more details call Mrs. Brawnell, 474-1796.
C. G. Heisterman & Co. Ltd.
1121 Blanshard Street EV 3-4161

INDUSTRIAL LOT (CITY). WILL build additional building to tenants' requirements if needed. EV 5-1080.

158 FARMS FOR SALE AND WANTED

10 ACRES
CENTRAL SAANICH

Modern de luxe 1600 sq. ft. home with full high basement, planned for extra suite in the heart of berryland. Over half in strawberries and logans, prime producer. Exceptionally good yield and income. Large natural springs for cultivation. Balance in hay. Suitable property for horses too. The best buy on the market today at
$32,000
CALL GEORGE CHAN at EV 5-6741 res. EV 2-9416. Northwestern Securities Limited.

"CENTRAL SAANICH"
1. Approx. 25 acres of cleared sloping land. Good view, ideal for subdividing. Municipal water available. Full asking price $30,000. Terms.
2. 20 acres level land, with 2-bedrm home, barn and sheds on hwy. near Sidney.
Full Price $39,500. Terms.
For full information on any of the above please call
EV 5-3435 Al Vickers GR 4-2386
P. R. BROWN & SONS LTD.

40 ACRES
HORNBY ISLAND
ROAD EASEMENT TO
DELIGHTFUL BEACH

Located opposite Hornby Lodge and only a short distance from Whaling Station Bay this partially cleared property includes a six-room house which is quite livable but needs renovating. Electric power and water. This is truly an investment worth considering at only $9,500 with terms. For further information please call Mrs. Horth, c/o Swinerton, Stewart Clark, Ltd., EV 5-2481 or GR 5-2119.

VACANT FARM

100 acres, approx. 80 cleared, all level land; lots of water; buildings are old and need repairs. This is un-Island property. Asking price, $27,500, $15,000 down. Phone Chas. McCrory of ISLAND HOMES LTD., 386-2986; OR RES., 385-8880.

CENTRAL SAANICH, 10 ACRES cleared. Remodelled 2 bedroom home. Pembroke bath, double garage, barn, out-buildings. Good well, water line available. 1 acre in logans. Ideal for berries, horses etc. Clear title. GR 4-1882.

COAST
TO
COAST
NEWSPAPERS
SELL
THE
MOST

THE CORPORATION OF THE DISTRICT OF SAANICH
Tender for Truck

Sealed tenders, clearly identified as Tender No. 16/64 will be received by the Municipal Clerk, Saanich Municipal Hall, 4812 West Saanich Road, Victoria, B.C., up to 3:00 p.m. Wednesday, September 23, 1964, for the supply of one 18,000 G.V.W. Truck Cab and Chassis.

Tender forms and specifications may be obtained from the undersigned.

Lowest or any tender not necessarily accepted.

N. W. LIFE, P. Eng.,
Municipal Engineer.

NOTICE TO CREDITORS

In the Matter of the Estate of ANN PETERSON, Widow, formerly of 2255 Ida Street, Victoria, British Columbia.

Creditors and others having claims against the above Estate are required to send full particulars of such claims to the undersigned Administrator care of H. G. N. Frith, Barrister and Solicitor, 614—198 West Hastings Street, Vancouver, British Columbia, on or before the 1st day of November, A.D. 1964, after which date the Estate's assets will be distributed, having regard only to claims that have been received.

HENRY McLAUGHLIN,
Administrator.
H. G. N. FRITH,
Solicitor.

Vancouver Island Regional Library

Offers are invited for the purchase of a 1952 Reo Bookmobile suitable for original use or self-propelled Camper.

This vehicle may be seen at Vancouver Island Regional Headquarters, Strickland St., Nanaimo.

Inside measurements 16 ft x 7 ft. x 6 ft. 4 in. high, recently rebuilt Reo engine.

Highest or any offer will not necessarily be accepted.

Send or deliver offers to the undersigned in a sealed envelope marked "Offer for Bookmobile" not later than Sept. 30, 1964.

Fred T. White,
Regional Librarian.

Bail Totals $20,000 In Murder-Try Case

Two men, charged in Saanich magistrate's court Friday with attempted murder, robbery and car theft, were remanded without plea to Sept. 16 on $10,000 bail each.

Charged were Gary Hugh McWhirter, 20, of no fixed address, and Rodney Anthony Frederick Leason, 22, of 1300 Glandstone. The beaten man was identified by St. Joseph's Hospital officials as Nickdas Zegarac, no fixed address.

WALLET AND CAR

The two are accused of robbing Zegarac of $35 from his wallet and taking his 1951 model car.

Robert Price appeared for McWhirter and Leason indicated he would obtain counsel later.

After a request for bail, crown prosecutor Kenneth Murphy asked that a substantial amount be set because of the serious nature of the charges.

HEAD PROTECTED?

Zegarac is in St. Joseph's Hospital suffering from arm lacerations and head injuries. Police speculated the arm lacerations were caused when the beating victim was trying to protect his head.

Police said doctors expect him to recover, providing complications do not set in.

Zegarac was found, his head covered with blood, on a porch at 4481 Prospect Lake Road Thursday afternoon, and when police went out to investigate they found broken bottles near the lake.

McWhirter and Leason were arrested in the same area.

Soviet Aid Sought

Chinese Threaten Mongolia Border

BELGRADE (UPI) — Communist China Friday was reported to be concentrating troops along its border with Outer Mongolia. The reports said the Mongolian government had appealed to the Soviet Union for aid.

The troop build-up was reported in a Moscow dispatch by Yugoslav radio correspondent Milika Sundic. The dispatch was distributed by the official Yugoslav news agency Tanjug.

The dispatch said anxiety was prevailing in Ulan Bator, capital of the Mongolian People's Republic, as a result of the reported Chinese border concentrations.

It said the Ulan Bator government at first interpreted the Chinese build-up as a Peking effort to prevent inhabitants of Inner Mongolia, a Chinese province, from defecting.

But the Outer Mongolian government now "regards the Chinese intentions with growing apprehension," the report said, in the light of Peking's avowed "territorial pretensions."

Mainly Quebec, Ontario

House Flag Committee To Be Named Monday

OTTAWA (UPI) — The Commons special flag committee, headed by a chairman who can gain the respect of all parties, is expected to begin its work about the middle of next week.

The Liberals have almost settled on their seven representatives, the Conservatives expect to have their five by Monday, and the personnel will be appointed in the Commons Monday afternoon, barring some last minute snag.

TWO-THIRDS

Present party planning indicates Ontario and Quebec members will make up nearly two-thirds of the committee, with other members drawn from the other regions of the country.

Both the Liberals and Tories are each to have at least one representative from the western provinces and at least one each from the Maritimes.

SCOTT CHOSEN

The New Democrats are naming an Ontario member—Reid Scott from Toronto-Danforth. The Quebec-based Creditiste party has to name a Quebecer, and this is expected to be Raymond Langlois.

The surprise move if it is carried through, will be the western-based Social Credit party's nomination of a Quebecer, Marcel Lessard.

* * *

Creditistes Kill Birth Pill Bill

OTTAWA (CP) — Three Creditiste MPs killed a private member's bill that would have legalized the sale of birth control pills and devices after a highly-emotional debate in the Commons Friday.

Raymond Langlois (Megantic) "talked out" the bill in the last moments of the hour allotted to private members' business.

The measure, introduced by Robert Prittie (NDP-Burnaby-Richmond) and seconded by Dr. C. J. M. Willoughby (PC—Kamloops), automatically dropped to the bottom of a list of 76 private members' bills.

Charles-Arthur Gauthier (Roberval) said the bill would legalize murder and genocide. He warned the 13 Creditistes will violently oppose the measure if it ever comes up for debate again.

Texas Gulf Denies Firms Have Interest

TORONTO (CP)—Texas Gulf Sulphur Co., which discovered huge mineral deposits in the Timmins area denied in a defence statement filed in the Supreme Court of Ontario Friday that two mining firms have interests in the property.

The statement answered claims filed by Leitch Gold Mines Ltd. and Mastodon-Highland Bell Mines.

They ask that the mining claims and rights be delivered to them or that damages of $450,000,000 be paid.

Court Convicts Driver

Phillip A. Harris, of 2438 Esplanade, was remanded to Sept. 18 for sentence when he was convicted in Oak Bay Magistrate's court Friday of impaired driving.

The charge arose from an accident in the 2200 block, Cadboro Bay Road on Sept. 2.

Blocking Israeli Projects

Arabs Unanimous

ALEXANDRIA, Egypt (AP) The Arab summit conference ended its work today with approval for programs to divert the waters of the River Jordan to block Israel's irrigation projects in the Negev Desert.

A conference spokesman gave no timetable for the water diversion plan, but said the 13 summit leaders unanimously agreed on the final items of their agenda and the meeting would end officially with a formal open session tonight.

CONTROVERSIAL

The spokesman said the conference approved the beginning of work on all Arab water projects — including the controversial measures to divert the Hasbani and Banyas Rivers that rise in Lebanon and Syria.

These two projects are the key to any effort successfully to cut the flow of the Jordan River in Israel. Israel has threatened to go to war if the Arab projects seriously threaten her own irrigation plans.

Under a plan of 10 years ago the Arabs and Israel were virtually agreed that a division of the waters of the Jordan should be roughly one-third for Israel and two-thirds for Arab lands.

So long as the Arabs remain within that formula, Israel would find it difficult to make any retaliatory moves. Well aware of this, the Arabs intend to make no moves outside this formula until their military plans are completed—and this is likely to be a process of several years.

AUCTION
AT
LUNDS
Today, 9 a.m.
VIEW FROM 8 A.M.

For an owner posted to England
'57 BUICK 'SPECIAL'
Power Equipped
Low Reserve
To Be Sold at 9:15 a.m.

OVER 400 LOTS
FURNISHINGS
FOR ALL ROOMS
Several Carpets, Hide-A-Bed, TV Sets, Single and Double Beds, Garden Canopy Swing, Apartment-Size Refrigerators, Astrals, 3-Burner Gas Range, 30" Range, Electric Washers, Pembroke Bathtub, Toilet and Tank, Sash, Extension and Push-Up Ladders, Lawn Roller, Wheelbarrows, Garden Tools, Power Mower.
14' Clinker-Built Boat
Outboard Motor

RESTAURANT EQUIPMENT
Five Compressor Motors, Coolers, Soft Ice Cream Machine, Counters, 21 Stools, G-E Built-In Dishwasher, Etc.

LUNDS
AUCTIONEERS & APPRAISERS
Phone EV 6-3308
925 FORT STREET

VICTORIA'S
Colorful, Comfortable
Unique Rendezvous
DANCE
SATURDAY
$3 Couple
CARLTON
DANCE and BANQUET HALL
388-5324 383-3134

DINGLE HOUSE
For Your Eating Pleasure
Open 5-10 p.m.
TEAS — 3:00-4:30 p.m.
CLOSED MONDAY
Reservations EV 2-0171

CHEZ MARCEL
DANCE
Every Saturday Night
9:30-1:00 a.m.
$3.00 Per Couple
KEN CAMPBELL AND HIS QUARTET
Res. GR 8-2313
Finest Dining - Full Choice Menu
● BANQUETS
● WEDDING RECEPTIONS
● PRIVATE PARTIES

VICTORIA'S ORIGINAL
SPARE RIB HOUSE
in the
CHERRY BANK HOTEL
★ Steaks ★ Chickens ★ Salads
"World Famous"
SPARE RIBS
Serving Every Night
5:30 - 10:30 p.m.
NEW Businessmen's
LUNCHEON MENU
from 12 Noon
825 Burdett EV 5-5200

DANCING
Overlooking the shores of Cordova Bay
Cabaret Style

FRIDAYS
Dancing by Romantic Candlelight to the Howard Rand Trio featuring the sparkling piano and vocals by Josephine.
SATURDAYS
Geo. Kraeling's Seaview Room Orch. $3 a Couple. Reserve now: GR 9-2161
McMorran's
CORDOVA BAY LTD

CLUB SOHO
Shelbourne Plaza
DANCE SATURDAY
TO THE MUSICMEN
With Your Favorite Vocalist—Marg
GR 9-4077 $3 Couple GR 7-4111

CLUB Tango
DANCE
SATURDAY NIGHT
to the music of
ANDY ANDERSON
Res. EV 2-0222 - GR 7-3647

In VICTORIA_one thing you MUST do is visit the famous COLONY to enjoy the MOST EXCITING FOOD in our town
FAMOUS FOR
STEAKS · SEAFOOD · CHICKEN
Colony
STEAK HOUSE
DINNER FROM 5 P.M.
2852 DOUGLAS ST. · AT THE SIGN OF THE BIG WHITE CHEF
RESERVATIONS PLEASE CALL EV 5-4511
COLONY MOTOR HOTEL
Cavalier Room for Banquets and Meetings

HELD OVER
FINAL NITE
the secret
presents
the
drunkard

"Plenty of belly laughs and real enjoyment"
—Les Millin, Victoria Daily Times
2 Performances
tonight
Doors 8:00
Curtain 8:30 - 10:30
Reservations: 384-8751
1417B Government St.
Basement of Westholme Hotel
Reserve Now!
STARTS MONDAY
San Francisco's Famous "American Bald Eagle"
DON CRAWFORD

Film Showing
WAR IN VIET NAM
This revealing film was produced in South Viet Nam by the National Liberation Front (so-called Viet Cong). Documentary Battle Scenes of Guerilla Warfare in Viet Nam.
Hear Trade Unionists Jack Scott and Jack Greenal
TONIGHT, 8 o'CLOCK
Williams Building, 740 Broughton St.
Sponsored by Labor Progressive Movement
ADMISSION FREE!

YOU'VE HEARD ABOUT THE
GOOD FOOD
AT
Surfside 62
HAVE YOU TRIED IT?
GR 7-1422

BARGAINS
GALORE
TELMAC
NO MONEY DOWN

DANCE Friday and Saturday
12 MIDNIGHT — 3 A.M.
GOLDEN SLIPPER
NIGHTCLUB
1318 Broad Street Reservations: EV 5-3645
THE CAVALIERS ORCHESTRA
Featuring The Fabulous ★ BOBBY FAULDS ★

HOLYROOD HOUSE
SMÖRGASBORD
DINNER
EVERY SUNDAY
4:30 p.m. — 8 p.m.
Adults $2.25, Children, 5-12, $1.50; under 5, no charge.
Come and enjoy the hospitality of Holyrood House
2315 McBRIDE AVE.
1 block east of Douglas Street—OFF BAY STREET
For Reservations Phone
EV 2-8833

THE DUTCH LATCH
Malahat
● Different food with a Dutch accent
● For reservations Phone 478-1880
● Starting September 14th Closed on Mondays

Something New Has Been Added at
"Beautiful Brenta"
Now for the first time you can enjoy the tops in dining—in
★ "Brenta's" Marine View Dining Room
to the piano stylings of Victoria's "Mr. Music"—Bert Zala, Friday and Saturday nights till 11 p.m.
We offer every modern convenience for a pleasant evening's entertainment.
BRENTA LODGE
AND MOTEL LTD.
Next to the Brentwood Ferry Slip at Brentwood Bay. For reservations please call George or Gladys Barber at 474-2262.

Grouse Nest
FRENCH GOURMET RESTAURANT
a la carte
on reservations only, open from 6 p.m.
Cuisine until midnight
COLUMBUS ROOM
Cover Charge $5.00
FEATURING: CLAUDE KELLY TRIO
WITH PEGGY BLACK
from Harrah's Lake Tahoe
Piano Interludes: WALLY COOK
open from 7:30 p.m.
late supper served from 10 p.m.
CLOSED SUNDAYS
for reservations phone Sooke 472-5611
GROUSE NEST RESORT
20 miles west of Victoria on Highway 14

HOME DELIVERY
Chinese Foods
384-1101
FREE DELIVERY
AND
TAKE-OUT SERVICE
OPEN 4:30 P.M.
574 YATES STREET
NEXT TO KINGS HOTEL

—Bud Kinsman

Visitor Daphne Peerless, 14, Examines Display

* * * * * *

Buckerfield Trophy

Parker Top Winner At Fall Show

Harry Parker was awarded the Buckerfield Trophy for the highest aggregate of the Victoria Horticultural Society Fall Show now on at the Curling Rink.

Other trophy winners are: Aggregate open arrangements, Tina Lyons; best open arrangement, Mrs. E. Metcalfe; aggregate novie arrangement, Clarice Stewart; best novice arrangement, Mrs. E. M. Brown; junior aggregate, Jane McMinn; junior (under 10 years) aggregate, Margaret and Sandra Metcalfe; junior (over 10 years) aggregate, Ian Maitland; junior miscellaneous aggregate, Jane McMinn; best amateur exhibit, A. H. Anderson; best Mum, Jim McCool; aggregate Michaelmas Daisies, A. R. McMinn; aggregate Dahlias, Arthur Hadfield.

Aggregate Begonias, Mrs. V. Hiscock; best African Violet, Mrs. S. R. Foubister; aggregate miscellaneous flowers, Mrs. H. Silburn; aggregate vegetables summer and fall show, K. B. Hincks; display of vegetables, Harry Parker; collection of vegetables, A. C. Setterfield; aggregate fruit classes, J. G. Grant; special Mum class, Tom Wilson; bowl annuals, Mrs. M. Silburn; basket autumn flowers, Mrs. T. T. Vaulkhard.

Class and winners are:

CHRYSANTHEMUMS—OPEN

Large Flowered

One vase three blooms, golden rule, T. Wilson, Mrs. R. Eveleigh.

One specimen bloom 1962 or 1963, A. H. Anderson, G. Holyhead, Mrs. S. L. McMinn.

Two vases, six blooms, six varieties, G. Holyhead, A. Anderson.

One vase, three blooms, three varieties, G. Holyhead, Mrs. R. Eveleigh, W. J. Roper.

One vase, three blooms incurved, A. H. Anderson, H. Parker.

One vase, three blooms: reflexed, Mrs. R. Eveleigh, G. Holyhead, T. Wilson; intermediate, Mrs. R. Eveleigh, G. Holyhead; white, H. Parker, J. McColl, G. Holyhead; bronze, G. Holyhead, C. Wilson, Mrs. R. Eveleigh; yellow, J. McColl, W. J. Roper, H. Parker; pale yellow, T. Wilson; pink G. Holyhead, J. McColl, Mrs. R. Eveleigh; salmon, Mrs. R. Eveleigh; red, A. H. Anderson, Mrs. R. Eveleigh, H. Seidel.

MEDIUM FLOWERED

One specimen, 1962 or 1963, R. H. Anderson, Mrs. S. McMinn, T. Wilson.

Two vases, six blooms, six varieties, G. Holyhead, A. H. Anderson.

One vase, three blooms, three varieties, G. Holyhead, S. McMinn, A. H. Anderson.

One vase, three blooms: incurved, A. H. Anderson, Mrs. R. Eveleigh; reflexed, G. Holyhead, A. Anderson; intermediate, G. Holyhead, A. H. Anderson.

One vase, three blooms: white, J. McColl, G. Holyhead; bronze, J. McColl, A. H. Anderson, Mrs. R. Eveleigh; yellow, A. H. Anderson, G. Holyhead; pale yellow, G. Holyhead, T. Wilson, W. J. Roper; pink or salmon, J. McColl, W. Baxter; purple, Mrs. R. Eveleigh, W. J. Roper; red, Mrs. R. Eveleigh, A. H. Anderson.

LADIES CLASS

One vase, three blooms: large, Mrs. R. Eveleigh, Mrs. F. Fatt; medium, Mrs. F. Fatt, Mrs. R. Eveleigh.

MISCELLANEOUS CHRYSANTHEMUMS

One vase, three blooms, rayonnante, G. Holyhead, Mrs. R. Eveleigh, T. Wilson.

One vase sprays, Mrs. R. Eveleigh, Mrs. S. R. McMinn, W. J. Roper.

One bowl, pompons, Mrs. S. McMinn, Mrs. T. Vaulkhard.

One Basket, face all around, Mrs. T. Vaulkhard, Mrs. S. McMinn.

NOVICE CHRYSANTHEMUMS

One vase, large flowered, 2 blooms, R. H. Dunkley, Tom Wilson, W. H. Leake.

One vase, medium flowered, two blooms, R. H. Dunkley, W. H. Leake, E. R. Wilson.

One vase, large flowered, three blooms, Tom Wilson, R. H. Dunkley, N. C. Powell.

One vase, medium flowered, three blooms, R. H. Dunkley, Tom Wilson, E. R. Wilson.

One vase, sprays, W. H. Leake, Mrs. H. Gelling.

One vase, pompoms, R. H. Dunkley, W. H. Leake.

JUNIOR CLASSES

Arrangements—10 Years and Under

Rangeland design, Margaret Metcalfe, Rochelle Eveleigh.

Horseshoe arrangement, Sandra Metcalfe, Rochelle Eveleigh, Allan Cook.

Ranch animal, Sandra Metcalfe, Allan Cook, Margaret Metcalfe.

Pony, small design under four, Margaret Metcalfe, Rochelle Eveleigh, Sandra Metcalfe.

Arrangements—Over 10 Years

Tumbling tumbleweed, Ian Maitland, Glen Eveleigh, Margaret McMinn.

Chuckwagon design, Ian Maitland, Margaret McMinn, Glen Eveleigh.

Rodeo arrangement, Glen Eveleigh, Gerry Vaulkhard, Marg McMinn.

Calf, small design under eight, Gerry Vaulkhard, Marg McMinn, Ian Maitland.

MISCELLANEOUS

Vase annuals, three varieties, Rochelle Eveleigh, Jane McMinn, Allan Cox.

Dahlias, three blooms, Glen Eveleigh, Carolyn Zapf, Gayle Hadfield.

Vase Marigolds, large, three blooms, Jane McMinn, Harvey Rawlks, Ann Hadfield.

Vase Zinnias, large, three blooms, Allan Cook, Darlene Law, Gail Law.

Vase Chrysanthemums, disbudded, Jane McMinn, Glen Eveleigh, Rochelle Eveleigh.

Collection of vegetables, Jimmy Hincks.

Potatoes, five, Jimmy Hincks, Allan Cook.

DAHLIAS

Decorative, large, three blooms, Art Hadfield, W. J. Roper, N. Redfern.

Decorative, medium, three blooms, Harry Parker, Art Hadfield, Mrs. F. P. Fatt.

Decorative, small, three blooms, Harry Parker, Art Hadfield, W. J. Roper.

Decorative, miniature, three blooms, Art Hadfield, Harry Parker, Mrs. R. A. Pederson.

Cactus, large, three blooms, W. J. Roper, Art Hadfield, H. Redfern.

Cactus, medium, three blooms, Art Hadfield, Harry Parker, Mrs. F. P. Fatt.

Cactus, small, three blooms, Harry Parker, W. J. Roper, Art Hadfield.

Cactus, miniature, three blooms, Art Hadfield, Harry Parker, W. J. Roper.

Cactus, fringbrated, three blooms, W. J. Roper, Art Hadfield, Harry Parker.

Double show or ball, three blooms, W. H. Leake.

Pompon, two inches to four inches, Harry Parker, W. J. Roper.

Pompon, two inches or less, Art Hadfield, N. Redfern, Harry Parker.

Collarette, Art Hadfield, Harry Parker.

AOV, Harry Parker, Art Hadfield.

Bowl, decorative or cactus, Art Hadfield, Harry Parker.

Bowl of pompon, Harry Parker, Art Hadfield, Harry Van Dyk.

Bowl, dwarf bedding, A. R. McMinn, Mrs. S. R. Foubister, Art Hadfield.

Bowl, anemone-flowered, Art Hadfield.

Basket, Art Hadfield, Harry Parker.

Collection, two varieties, Harry Parker, W. J. Roper.

Display of vegetables, Harry Parker, K. B. Hincks.

Beans, bush green or wax, K. B. Hincks, J. G. Grant.

Beans, scarlet runner, F. H. W. Chanter, Wm. Kempster, Harry Parker.

Beans, A. O. pole type, Harry Van Dyk, Harry Parker.

Beans round, J. G. Grant, Mrs. M. Galling, K. B. Hincks.

Brussels sprouts, K. B. Hincks, Harry Parker.

Cabbage, round or flat, K. B. Hincks, Mrs. P. Meurse.

Cabbage, Savoy, K. B. Hincks.

Carrots, five inches and under, Tom Weekes, Harry Parker.

Carrots, over five inches, K. B. Hincks, J. G. Grant.

Cauliflower, F. H. W. Chanter.

Celery, two stalks, J. G. Grant, Harry Parker.

Corn, three ears, Art Hadfield, Gail Baran, W. Baran.

Cucumbers, table, Art Whittaker, J. G. Grant.

Leeks, Harry Parker, G. Davies.

Lettuce, head or cos, F. H. W. Chanter, G. Davies.

Onions, Spanish or Allan Craig, Harry Parker, K. B. Hincks.

Onions, white, K. B. Hincks, Mrs. H. McCaig.

Onions, red, Harry Parker, A. C. Setterfield.

Onions, yellow or brown, Mrs. M. Gelling, K. B. Hincks.

Onions, pickling, K. B. Hincks, Mrs. M. Gelling.

Collection of onions, Harry Parker, K. B. Hincks.

Shallots, Mrs. M. Gelling, Harry Parker, A. C. Setterfield.

Parsnips, Harry Parker, W. H. Cooke, Tom Weekes.

Peas, green, K. B. Hincks, F. H. Staverman.

Potatoes, Warba, Art Whittaker, A. C. Setterfield.

Potatoes, netted gems, G. Davies, K. B. Hincks.

Potatoes, late AOV, K. B. Hincks, Harry Parker.

Pumpkin, pie, K. B. Hincks, Harry Parker.

Pumpkin, large, K. B. Hincks, Gail Baran.

Squash, Hubbard, G. J. Grant, K. B. Hincks.

Squash, acorn, J. G. Grant, K. B. Hincks.

Squash, AOV, A. C. Setterfield, J. G. Grant.

Tomatoes, red, Harry Parker, A. C. Setterfield.

Vegetable marrow, Zucchini, K. B. Hincks, Mrs. T. Vaulkhard.

Vegetable marrow, Harry Parker, A. C. Setterfield.

AO vegetable, K. B. Hincks, J. G. Grant, Harry Parker.

Ornamental gourds, Art Hadfield, Harry Parker.

Basket mixed vegetables, K. B. Hincks, J. G. Grant.

Collection of vegetables, A. C. Setterfield (VHS trophy), W. H. Leake.

Landberg Fall Trophy, display of vegetables, Harry Parker.

R. S. Revan Memorial Trophy, aggregate summer and fall shows, K. B. Hincks.

GENERAL FLOWERS

Michaelmas Daisies.

One spike, ammedius species, W. H. Leake, Rolf Seidel.

One spike, white, A. R. McMinn.

One spike, Violet, A. R. McMinn.

One spike, pink, Mrs. E. McCabe, A. R. McMinn.

One spike, blue or mauve, Mrs. Ena McCabe, W. H. Leake.

One spike, red, A. R. McMinn.

One spike each, three varieties in three vases, W. H. Leake, A. R. McMinn.

Bowl, michaelmas daisies, A. R. McMinn.

BEGONIAS

Tray of begonias, Mrs. V. Hiscock, Mrs. M. Silburn.

One pot tuberous begonia, Mrs. H. Silburn, Mrs. R. J. Eveleigh.

One pot, pendulous begonia, Mrs. V. Hiscock, Mrs. M. Silburn.

One double begonia bloom, Mrs. V. Hiscock, Mrs. M. Silburn, A. C. Setterfield.

One single begonia bloom, A. C. Setterfield.

AFRICAN VIOLETS

One pot, singel crown, Mrs. C. M. Baker, Mrs. F. P. Fatt.

One pot, multiple crown, Mrs. S. R. Foubister, Mrs. F. P. Fatt.

Collection, in pots, F. P. Fatt, Mrs. C. M. Baker.

Aggregate Michaelmas daisies, Gayborder Trophy, A. R. McMinn.

Aggregate begonia classes, Alice M. Batstone Trophy, Mrs. V. Hiscock.

Best African violet plant, Harbourview Trophy, Mrs. S. R. Foubister.

Zinnias, giant, F. H. W. Chanter, C. Brynildsen, Mrs. R. V. Eveleigh.

Zinnias, small flowered, Mrs. Ekstrom, H. Parker, F. H. W. Chanter.

Bowl of zinnias, F. H. W. Chanter, Harry Parker, K. B. Hincks.

African marigolds, Mrs. C. J. Freeborn, Mrs. P. Pierrt, A. C. Setterfield.

Bowl of French marigolds, Mrs. T. J. Shield, Mrs. K. B. Hincks, Mrs. T. Vaulkhard.

Bowl of petunias, Mrs. P. Pierrt, Mrs. E. Metcalfe, Mrs. T. S. Whittemore.

Double petunias, Mrs. R. J. Eveleigh, Mrs. S. R. Foubister, Mrs. C. J. Freeborn.

Scabious, annual, Mrs. T. Vaulkhard, Mrs. K. B. Hincks, A. R. McMinn.

Asters, annual "needle" type, Mrs. M. Silburn, W. H. Leake.

Asters, annual, double, Mrs. M. Silburn, Mrs. K. B. Hincks.

Asters, annual, single, Mrs. M. Silburn.

Lilium, one stem, Mrs. H. C. Daniel.

Salpiglossis, annual, Mrs. J. A. Grant, Mrs. F. P. Fatt.

Gladiolus, Mrs. Ekstrom, Mrs. Ana Steers, Mrs. M. Silburn.

Carnations, Mrs. M. Silburn, Harry van Dyck, K. B. Hincks.

Any annual, not listed, Mrs. T. Vaulkhard, Mrs. M. Silburn, A. R. McMinn.

Bowl annuals, four kinds, Mrs. M. Silburn (Saner Memorial Trophy), Mrs. T. Vaulkhard, K. B. Hincks.

Basket, autumn flowers, Mrs. T. Vaulkhard (H. C. Daniel Challenge Cup), Mrs. M. Silburn, Mrs. C. J. Freeborn.

Hanging basket, Mrs. M. Silburn, Mrs. E. McCabe, Miss D. Page.

Fuschia, in container, Mrs. M. Gelling, Mrs. E. McCabe, Miss D. Page.

Izvestia Brands Jazz Defectors 'Pitiful Traitors'

MOSCOW (UPI) — The Soviet press has told Russians about the defection of two Moscow jazz musicians to the United States. It called the pair "pitiful, insignificant traitors."

The government newspaper Izvestia ridiculed saxophonist Boris Midny and drummer Igor Berukhitis who fled from the touring Bolshoi Variety Company in Tokyo last month.

"We have no regrets about powers like Japan, West Germany and the United States picking up this precious cargo," Izvestia said. "Let them acquire two such pitiful and insignificant traitors.

NOTHING LOST

"Our wonderful variety, jazz and light music orchestras will lose nothing by the loss of two such lovers of the easy life and light music."

Izvestia predicted harsh times for them.

"They will cry and bite their nails and remember what their own country gave them so they could grow up like real people.

"May these renegades know that we shed no tears over them. We only want to say that the inhabitants of the countries they play in should know what sort of people are playing their jazz and what our relations are to them."

Izvestia said Berukhitis deserted his wife, four-year-old daughter and mother. The mother, a chemical engineer, was quoted as saying, "It's worse than death."

WIFE DESERTED

Midny left behind his wife, Natasha. She, said the Izvestia reporter, "looks like a frightened girl with the hairdo of a grown woman . . .

"Midny seduced her when she was under 17 and took her with him on a band tour. Natasha's mother tried vainly to save her, applying to the prosecutor, to the culture ministry, to the police . . ."

He finally married her, Izvestia said, after divorcing his first wife. Midny was "a dirty and cruel man with an empty soul."

DAILY SAILINGS VICTORIA-SEATTLE

Leave from downtown Victoria arrive downtown Seattle – a more convenient and relaxing way to travel.

Remember *only* Canadian Pacific provides FREE ADVANCE AUTOMOBILE RESERVATIONS . . . enjoy your trip more with the assurance you will go and return as planned.

VICTORIA-SEATTLE $5.00 one way $9.00 return
AUTOMOBILE $8.00 one way

Leave VICTORIA 5:30 p.m.
Arrive SEATTLE 9:30 p.m.
Leave SEATTLE 8:30 a.m.
Arrive VICTORIA 12:20 p.m.
ALL TIMES LOCAL

For free advance auto reservations, phone your local Canadian Pacific agent – EV 5-7771.

Travel Canadian Pacific
WORLD'S MOST COMPLETE TRANSPORTATION SYSTEM

The CLUB ENTERTAINER
Where Night Life Begins
Presents
THE INNER FIVE
JAZZ, RHYTHM and BLUES
1206 WHARF STREET — 385-9112 — OPEN 11 P.M.

★★D★A★N★C★E★★
AT THE ITALIAN HALL
804 KINGS ROAD
TONIGHT—9 O'CLOCK
With the Famous Skylighters Orchestra

When In Duncan
DELICIOUS FOODS
Dine At
BOB'S GRILL

Take Lots of Color Film
VISIT THE
30-acre, world-famous
BUTCHART GARDENS
Open daily 9 a.m. to 9:30 p.m.
Delicious lunches - teas, served daily 11 a.m.-5 p.m. Romantic illumination from dusk till closing time daily.

A Thrilling Experience for the Whole Family!
MORE THAN 100 JOSEPHINE TUSSAUD WAX FIGURES "THAT SEEM ALIVE"
See
★ THE BEATLES ★ FAIRYLAND
★ THE CHAMBER OF HORRORS
★ THE GREAT HALL OF FAMOUS PEOPLE
★ IDEAL FOR CHILDREN'S BIRTHDAY PARTIES, CLUBS AND OTHER ORGANIZATIONS.
★ SPECIAL GROUP RATES.
Experienced Guides in Attendance
ROYAL LONDON WAX MUSEUM
IN THE CRYSTAL GARDEN
9 a.m. - 10:30 p.m. Weekdays
12 noon - 10:30 p.m. Sundays
Operated by: London Wax Museum Ltd.
Phone 388-4161

ESQUIMALT SPORTS CENTRE
CURLING and HOCKEY
ICE RENTALS AVAILABLE NOW
FOR FURTHER INFORMATION PHONE 386-3261

Vancouver Island Dog Fanciers' Association
ALL BREED
CHAMPIONSHIP SHOWS AND OBEDIENCE TRIALS
SEPTEMBER 12
10:30 a.m. to 10:00 p.m.
ESQUIMALT SPORTS CENTRE
1151 Esquimalt Road
Door Prize — Value $25.00 Consists of Household Linen
Further Information Phone 479-5131
ADULTS 50¢ CHILDREN 15¢

3rd WONDERFUL WEEK
BROADWAY'S ROUSING, ROLLICKING SHOW...NOW ON THE SCREEN!
M-G-M PRESENTS A LAWRENCE WEINGARTEN PRODUCTION
the Unsinkable MOLLY BROWN
starring DEBBIE REYNOLDS · HARVE PRESNELL
PANAVISION™ METROCOLOR
Prices—1 to 2 p.m.—75c 2 - 5 p.m. $1.00; Stu. 75c. After 5 p.m. $1.25 Stu. $1.00. Children 25c
Royal
Feature at 1:35 4:00 - 6:25 - 9:00 Last Complete Show at 8:40

THERE IS NOTHING ON EARTH TO MATCH THE LUSTY MEN WHO CHALLENGED THE SEAS IN THE LONG SHIPS!
THE LONG SHIPS
TECHNICOLOR®
RICHARD WIDMARK · SIDNEY POITIER · TAMBLYN · ROSANNA SCHIAFFINO · OSCAR HOMOLKA
Extra! Color National Film Board's ADVENTURE IN NEWFOUNDLAND
At 1:30 4:00 6:25 9:00 Last Complete Show 8:35
CAPITOL FAMOUS PLAYERS THEATRE

Fun Arts Company presents
Peter Sellers Paula Prentiss & Angela Lansbury
Filmed in PANAVISION™ and COLOR by DELUXE
Released thru UNITED ARTISTS
See what happens when "The World of Henry Orient" collides with the world of Mink Coats and Sneakers
Air Conditioned 60c 1 to 2 p.m.
ODEON
780 Yates St. — EV 3-6513
Doors 12:30 Feature 1:00, 3:00, 5:00, 7:00, 9:10. Last Complete Show 8:55 p.m.

GEM THEATRE SIDNEY
"BEACH PARTY"
Bob Cummings, Frankie Avalon, Dorothy Malone. A lively, lilting teen-age frolic.
ENDS TONIGHT — 6:50 and 9

ENDS TONITE
ROOM AT THE TOP
LAURENCE HARVEY · SIMONE SIGNORET
"ASTONISHING FRANKNESS! ...AS THOUGH THE CAMERA WERE AIMED THROUGH A KEYHOLE!"
Box Office Opens: 6:45 Feature: 7 and 9 p.m.
STARTS MONDAY
"The Loniness of the Long Distance Runner"
FAX Mama

EXCLUSIVE ENGAGEMENT!
TWO DAYS ONLY SEPT. 23 & 24
WITH TWO PERFORMANCES EACH DAY
TICKETS NOW ON SALE AT BOX-OFFICE
Evenings 8 p.m. $2.00
Matinees 2 p.m. $1.50
Box Office Open 1:00 p.m. to 9 p.m. Daily
RICHARD BURTON in HAMLET
A THEATROFILM Distributed by WARNER BROS.
Exactly as performed on Broadway through the miracle of ELECTRONOVISION
ODEON THEATRE 780 YATES STREET PHONE EV 3-6513

HEY KIDS! In Addition to "RHINO" THIS AFTERNOON
"The Black Arrow"
• Another Exciting Chapter • Comedy Short • Cartoon in Color
Doors Open at 12:15
Free Pepsi Until 1 o'Clock!
Atlas

ESQUIMALT SPORTS CENTRE
TONIGHT . . .
ROLLER SKATING 8:00 to 10:30 P.M.
ICE SKATING 8:00 to 10:00 P.M.
TOMORROW . . .
ROLLER SKATING 8:00 to 10:30 P.M.
ICE SKATING 8:30 to 10:30 P.M.

STARTS MONDAY! (LIMITED ENGAGEMENT)
AT REGULAR PRICES — ADULT ENTERTAINMENT ONLY
'Irma La Douce'
(Panavision - Technicolor)
Feature at 6 and 8:10 (Last Complete Show 8:30)
ENDS TODAY
• At 2:10, 4:45, 7:00, 9:15 p.m.
RHINO!
HARRY GUARDINO · SHIRLEY EATON · ROBERT CULP
Metro COLOR
Atlas

THE CHEEKY SCREAM OF THE YEAR!
Ian Carmichael Joan Greenwood Cecil Parker
The Girls Take Over
NOW SHOWING
VICTORIA PREMIERE
PLUS—"JET CIRCLE" in color (HALF HOUR WORLD TRAVELOGUE)
Doors 6:45; Complete Shows: 7 - 9:05
Adults $1.00—Students 75c—Children 25c
Members Senior Citizens Clubs, 50c
OAK BAY
★★★ AMPLE PARKING — 2184 OAK BAY AVE. ★★★

TILLICUM OUTDOOR
BOX OFFICE OPENS 7:45
NOW SHOWING
ADULTS 85c SHOWTIME (Cartoon Carnival) 8:10
FRANK SINATRA · DEAN MARTIN
ANITA EKBERG · URSULA ANDRESS
in 4 FOR TEXAS
The story of the girl who became the greatest show in show business.
Rosalind Russell · Natalie Wood · Karl Malden
GYPSY
TECHNICOLOR®
TECHNIRAMA

FOLLOW THIS VICTORIA ENTERTAINMENT GUIDE

BLINK BONNIE "U-Catch-m" Trout Fishing! Daily, dawn till dark, year round. Saanichton. GR 4-1995.

BUTCHART GARDENS AND RESTAURANT—Open daily 9 a.m. to 9:30 p.m. Plan your visit to enjoy a delicious lunch or afternoon tea. Served daily 11 a.m. to 5 p.m. Join the hundreds who visit this 30-acre, world-famous estate in the evening to see the romantic night illumination.

CRAIGFLOWER MANOR—Historic Site. Cor. Craigflower and Admirals Road. (Rte. 1-A). 9 a.m.-9 p.m.

CRYSTAL GARDEN—Swimming 10:00 a.m. to 9:30 p.m. Dancing 9 to 12. Swimming Sunday 2 to 5:30 p.m.

"DOUGLAS" GOLF DRIVING RANGE and 9-Hole Pitch and Putt. Open every day till 10 p.m.

DOUGLAS PUTT PUTT—Miniature golf on Canada's quality course. Fun and amusement for the whole family. Group—league play—tournament competition, and kids' day Saturday. Putt your troubles away at Douglas Golfland, 4200 North Douglas.

FABLE COTTAGE—Situated on beautiful Cordova Bay is the Unique Storybook Home which has attracted world-wide attention. Don't miss it! 5187 Cordova Bay Road. Open daily 10 a.m. to 8 p.m.

FLEETBOATS ROYAL MAIL CRUISE. Daily: 44 miles among beautiful Gulf Islands. Res. GR 5-1911.

LONDON BUS TOUR — A bird's eye view of Victoria 5 times daily 10 a.m. to 5 p.m. from Inner Harbour.

MARITIME MUSEUM—British Columbia's maritime history lives again. Daily 10 to 9. 1550 Esquimalt Road.

MINIATURE VILLAGE AND COUNTRYSIDE on Mt. Newton X Road 1 mile W. of Route 17. GR 4-2203.

ROYAL LONDON WAX MUSEUM—An added attraction, acknowledged world-famous "The Beatles," life-size in wax. In the Crystal Garden across from Empress Hotel, open daily 9 a.m. to 10:30 p.m.; Sundays, 12 noon to 10:30 p.m. Over 100 Josephine Tussaud Wax Figures richly costumed and magnificently displayed. They seem alive. New for 1964! Enchanted Fairyland—Storybook characters, also the Thrilling Chamber of Horrors. Operated by London Wax Museum Ltd.

SPENCER CASTLE AND ROCK GARDENS. Located on the highest point of land within the City of Victoria —less than 1 mile from City Centre—this beautiful Alpine Garden and storied Castle will thrill and delight you. Personally conducted tours of the Castle interior are a part of every visit to this beautifully preserved early 1900 residence. 2906 Cook St. EV 4-1243.

UNDERSEA GARDEN! Descend under the sea itself! Beautiful sea-plumes, anemones, flowers of the sea! Octopuses, sharks, wolf eels, skin-divers! 10 a.m. to 10 p.m. daily, Oak Bay Marina, EV 2-5717.

VICTORIA HORTICULTURAL SOCIETY FALL SHOW —170 Floral arrangements to delight the hearts of the ladies. The fabulous new Dahlias from Holland. Chrysanthemums out of this world. See them all at the Giant V.H.S. Flower Show in the Curling Rink on today. The Best in the West.

WOODED WONDERLAND — An enchanting land of Fairy Tale fantasy awaits the "young at heart." Located at the entrance to Beaver Lake Park. Closing Sept. 20.

YUKON QUEEN — Delightful harbor cruises on real sternwheelers! 10 a.m., to dark daily. Yukon Queen dock opposite Empress Hotel. Family prices.

B.C. Weather Routs Fires, Not Tourists

B.C. this summer managed to have its cake and eat it too.

Premier Bennett announced Friday that B.C. is heading for a record tourist year.

F. S. McKinnon, the province's chief forester, also reported that B.C. is experiencing its lowest fire-occurrence season in a decade.

A good year for forest fires is cool and wet as this past summer has been, and this usually means that tourists stay away in droves.

The premier told a press conference that he had received "glowing reports" of tourist business but he gave no figures for the season to date.

"The weather has not been too warm," he said. "But it's been as good as anywhere else this year."

COSTS DOWN

The total number of fires to date is 1,074 costing an estimated $115,000 compared with last year's toll of 2,231 fires and firefighting costs amounting to $377,100 for the same period.

No change in weather is predicted, and the forest service said companies on Vancouver Island are taking advantage of ideal conditions to burn logging slash accumulated over the past few years.

"Not since the all-time low recorded in 1954, when only 748 fires were reported to Sept. 17, have we experienced so few fires," Mr. McKinnon said.

Clarkson

* * *

In Victoria

Ex-Footballer Heads Alcoholics' Clinic

A native Victorian, Reginald L. Clarkson, has been named to head the Victoria branch outpatient clinic of the Alcoholism Foundation of B.C., 1080 Meares Street.

The 39-year-old social worker, who lives at 170 Beach Drive, succeeds Rev. L. M. McFerran who left Aug. 31 to take up church social work in New Zealand.

Mr. Clarkson is a graduate of UBC with a master's degree in social work. He is also known for his athletic background which includes professional football with the Edmonton Eskimos and Calgary Stampeders and baseball in the Brooklyn Dodgers farm system.

The new supervisor comes from Vancouver where he served a year with the Catholic Children's Aid Society.

Earlier, he had been a staff member of the Provincial Child Guidance Clinic in Calgary and an employee relations advisor with Imperial Oil Co.

He also holds a teacher's degree from Victoria Normal School.

Hudson's Bay Company.

INCORPORATED 2?? MAY 1670.

Dial 385-1311 for courteous service — Shop 9 a.m. to 5:30 p.m.
Located on Douglas at Fisgard — Thursdays and Fridays 9 'til 9

⅓ Off

Children's Sample Coats

Delightfully Cosy Styles for the Young Ones . . . Right for Fall, Low Prices Too!

Girls' . . . sizes 5 and 6. Wonderfully warm, fall fashion styles in wool, suede and pile.

Priced from 11.32 to 26.65

Girls' . . . sizes 8 and 10. (A few size 12 in the group.) See these sale-priced samples fashioned in wool, suede and pile.

Priced from 12.32 to 39.99

Boys' . . . sizes 5 and 6. The young fellows really go for these warm wool coats in rough and tumble styles.

Priced from 12.65 to 16.65

Teen sizes . . . mostly size 12T. Fashion first styles for the back-to-school miss. Choose from wool and suede models.

Priced from 16.65 to 26.65

The BAY, children's wear, 3rd

Hudson's Bay Company.

INCORPORATED 2?? MAY 1670.

Dial 385-1311 for courteous service — Shop 9 a.m. to 5:30 p.m.
Located on Douglas at Fisgard — Thursdays and Fridays 9 'til 9

Saturday family shopping day at the Bay

MAIN FLOOR DAY

Men's and Women's 17-Jewel Swiss Watches

Men's and youths' . . . featuring luminous hands, leather strap, second hand, white or yellow case.

Ladies' . . . featuring easy-to-read dial, petite yellow gold case, smart black cord bracelet, ladies' or misses' styling.

Sale, each 9.99

The BAY, watches, main

25% Off Leatherlex Desk Accessories

Complement your desk with several pieces of leatherlex accessories. They come in matching tones of red, green, white, gold or brown . . . all with attractive 14 kt. gold tooling. Reg. 1.98 each. Sale, each 1.49

Address-Telephone Book — A handy 40-page book . . . approximately 4"x5¼" size.

Round Ashtray—Handsome glass lined ashtray has approximately 5" diameter.

Letter Openers — Gilt-plated opener with leather-covered handle. 8¼" long.

Birthday-Horoscope Book — Useful desk top reminder . . . approximately 4¼"x5½".

Panelled Desk Pad—Ideal for the student, comes with matching blotter. 16"x21".

Souvenir Guest Book — 48-page book for guests' names and addresses. 5½"x7".

Telephone Book Cover — Standard size to fit Victoria telephone book.

Folding Picture Frame—Double frame is approximately 3½"x4½" when closed.

Stationery Rack—Attractive rack holds correspondence neatly on desk. 4¼"x5½"x2".

Desk Basket—Handy basket is about 4¾" high, 5¼" in diameter.

Pencil Well — Keep pencils together in 4" tall, 3" diameter holder.

Perpetual Desk Calendar — Approximately 4"x5" calendar is complete with easel stand.

Memo Box—Convenient box with hinged lid is filled with 4¼"x5" paper.

Bridge Score Kit — Kit comes complete with 4 bridge pencils and pad.

Desk Pen Stand — Styled with leatherlex covered base, ball point pen. (29c extra)

Webster Dictionary — Desk size (4½"x6½") dictionary has over 330 pages.

Desk Mats—Set of 3 (5", 7" and 9") mats for under phones, lamps, etc.

Midget Pad—Compact pad with paper and pencil is approx. 3¾"x4".

The BAY, stationery, main

Microscopes at New Low Prices!

A. **961 Senior** — Here's a basic microscope kit designed for educational enjoyment and exploration. A young scholar can view minute specimens using powers ranging from 50X to 900X . . . can investigate dissected and stained specimens prepared from his handy accessory kit. Discover a new world . . . get the 961 senior. It's boxed in a styrofoam fitted hardwood case. Reg. 21.95. Sale 17.95

B. **951 Explorer Kit**—This is the kit designed for the inquisitive mind. Powerful magnifications (up to 1200X) are brought into exceptionally bright focus making the study of dissected insects and stained specimens more interesting and challenging than ever. Your explorer kit contains all the basic necessities for progressive study . . . and it's gift boxed in an attractive styrofoam fitted hardwood case. Reg. 39.95. Sale 29.95

C. **960 Educational Kit** — Introducing the zoom model microscope! Just a flick of your finger and you zoom from 50 power to 900 power bringing to life an exciting new world. This set is complete with specimens so you can begin your explorations immediately. Comes packed in a well-fitted styrofoam gift box. Reg. 27.95. Sale 22.95

D. **970 Zoom Scout, 750X** — An inexpensive zoom kit that will adjust 80 power through 750 power at a simple twist of your fingers. There's added convenience in the revolving nosepiece . . . and your powerful objectives zoom the microscopic world before the eye of the young scientist. Styrofoam-fitted wooden case. Reg. 12.95. Sale 10.95

MR. A. B. ARNOTT, technical representative from Tasco Optical, will be in our camera department from 2:30 p.m. to 9 p.m. on Friday, all day Saturday . . . and will be pleased to answer any questions you may have about microscopes.

The BAY, cameras, main

Camden and Harmony Long-Play Records

Don't miss this opportunity! Stock up on exciting records . . . western, vocal and dance music . . . all featuring your favorite artists. This is a really hot offer so you'd better shop early. Our selection is outstanding! Sale 1.67

The BAY, records, main

Young Men's Brier Pipes Now on Sale

Here's a distinctively styled, lightweight pipe just right for the young college student! This Dr. Gaylord's junior pipe of quality brier adds the touch of sophistication. See it—you'll like it! Sale 1.29

The BAY, tobaccos, main

Household Needs and Cosmetics

Quality Hair Brushes ½ Price

Here are four natural bristle brushes to choose from: men's military 9 saw bristle brush, ladies' hand model with oval top, men's club style with 8 saw bristle or ladies' beauty brush. Reg. 5.98. Sale 2.98

Desert Flower Lotion—Fragrant hand and body lotion complete with dispensing pump . . . created for you by Shulton. 2.50 value. Sale 98¢

Noxzema Skin Cream—Noxzema . . . so good for your skin. Now all-purpose cream and ointment combination that regularly sells for 1.25. 6-oz. Sale 88¢

Yardley Red Rose Gift Set—Ideal for a gift, for yourself with large jar of bath salts plus 2 cakes of red rose soap. Gift boxed. Reg. 3.50. Sale 2.78

Imported Sunglasses ½ Price

Exciting styles, quality construction! Now at this special sale price you'll find men's and ladies' imported sunglasses in many of the most popular designs. Regular 2.98 value . . . so hurry down and save. Sale 1.49

Rubinstein's Water Lily Cream—Unbelievable value! Regularly priced at 4.95 this 14-oz. jar of fluffy light textured cream is offered at a real saving! Right for all types of skin, cream has tantalizing water lily fragrance. Sale 2.95

Morgan's Monster Bath Soap—Stock up during the Bay's Main Floor Day on Morgan's extra large size bath soap. You'll love the savings on these 12 large 5½-oz. cakes of soap — it's a practical value! Boxed for convenience. Sale 1.99

The BAY, household needs, main

All-Leather Handbags In Fall Fashion Tones!

Styles that go with the new swinging fashions . . . colors to go with those new, madly attractive shades. That's what we're offering to you at low sale prices! See these fabulous all-leather bags, both casual and dressy styles, in black morocco, brown morocco, red, grey and beige. Sale 9.99

The BAY, accessories, main

Leotard Tights

Versatile tights in stretch nylon (double weight for extra strength) come in popular shades of red, green, royal, beige and black. S.M.L. Reg. 3.50. Sale 2.69

The BAY, hosiery, main

Shop by Phone
Dial
385-1311
Order by Number

GLOVE SALE

Nylon Gloves — Wonderful with the new fall suits are these longer length, double weight nylon gloves. They come in fashion shades too! Sizes 6½-7½. Reg. 2.98. Sale 1.49

Kid Gloves—Ideal for sportswear and driving . . . fabulous long-wearing kid and crochet gloves. Try these top quality gloves in wrist lengths in rich tones of tan or brown. Broken sizes. Reg. 6.98. Sale 5.00

Fabric Gloves—Washable cotton and nylon gloves are offered in wrist and longer lengths. In cool, crisp white. Sizes 6-8. Reg. 2.50-2.98. Sale 1.99

Kid Gloves — Attractive wrist-length and 3-button gloves created from the finest kid. Choose brown, black or white. Broken sizes. Reg. 9.98-10.98. Sale 7.99

Fashion Point Hosiery At a Special Low Price

Lovely legs look lovelier with Fashion Point hosiery . . . especially in the new fall tones — Tahiti, and Coffee Delight! Fashion Point is the hosiery that features fluted top for added comfort, features reinforced heel and toe, for longer, stronger wear. And these seamless nylons come in three leg lengths. 8½-11. Reg. 99c. Sale 3 prs. for 2.79

The BAY, hosiery and gloves, main

OUR FLAG SINCE 1892 · WHY CHANGE IT?

The Daily Colonist.

Vancouver Island's Leading Newspaper Since 1858

Sunny
(Details on Page 2)
* * *
Telephone
383-4111

No. 231–106th YEAR · VICTORIA, BRITISH COLUMBIA, SATURDAY, SEPTEMBER 12, 1964 · 10 CENTS DAILY 14 CENTS SUNDAY · 32 PAGES

Dogdom's Veronica-Look

No, it isn't Veronica Lake. Blonde with wispy flaxen locks is Afghan hound, Taz Mahal Alla's Kamala Om, owned by Miss Aften D. Lucas of Mandeville Canyon, Los Angeles, one of entries in Vancouver Island Dog Fanciers' Show. — (Bud Kinsman)

Saskatoon Convention

Police Chiefs Want Right To Tap Wires

SASKATOON (CP)—The Canadian Association of Chiefs of Police will ask the federal government for legislation to permit police to tap wires or monitor telephone conversations "when necessary."

About 65 delegates at the final sessions of the annual convention voted unanimously for the legislation.

They added, however, that it should be a federal offence to tap wires unless permission first was granted by the federal government.

Chief Arthur Cookson of Regina, chairman of the resolutions committee, said the association's decision came after a "careful and minute" committee study of civil rights.

* * *

The resolution was given the group's criminal code amendments committee for further action.

In other resolutions the association asked that:

- The names and addresses of all juvenile offenders and their parents be published. (Publication now is prohibited by the Juvenile Delinquents Act).
- The legal maximum age for juveniles be set at 16 across Canada. (It now varies from 16 to 18 years.)
- Attempted suicides be considered a provincial, rather than a federal offence.
- A blood-alcohol reading of .10 per cent be taken as prima facie evidence of impairment in driving a motor vehicle, and suspects be compelled to submit samples of blood, breath or other body content for analysis.

* * *

The police chiefs asked their executive to deal with a resolution that the CAPC "protest strongly" to the CBC about television programs which show police officials in an unfavorable light. Chief Cookson said the police took particular exception to the Perry Mason program.

History's Famous Letters

A series of 20 famous letters in Canadian History will be published exclusively in The Daily Colonist starting today on Page 4.

Included in the series will be General Wolfe's order to attack Quebec, the order that was to change a continent's history; a letter by John A. Macdonald telling of his concern about hostile Indians and Sir Wilfred Laurier's letter of resignation.

To Halt Intervention

U.K. May Raid Sukarno Bases

LONDON (UPI) — Defence ministry sources said Friday Britain may stage a retaliatory raid on Indonesian military bases if President Sukarno refuses to halt Indonesia's armed intervention in Malaysia.

The sources said any such raid would follow the pattern of the retaliatory U.S. attack against North Viet Nam following the Communist torpedo boat attacks on U.S. warships in the Tonkin gulf.

The ministry announced Britain has ordered strong air and naval units to southeast Asia. It termed the move a "precautionary measure" in face of the deteriorating military situation in Malaysia.

REINFORCEMENTS

The ministry said the 30th British Escort Squadron had been ordered from the Mediterranean to Singapore to reinforce Far Eastern units.

A 500-man detachment of the Army of the Rhine was flown to Singapore earlier this week to reinforce troops in Malaysia.

* * *

Air Alert in Jakarta

JAKARTA (Reuters)—Indonesia's capital had an air raid warning Friday as the city practised air raid procedure in view of what officials described as a tense international situation.

* * *

Leftists Snared In Singapore

SINGAPORE (AP)—Police arrested about 40 pro-Communist politicians and leftist labor leaders in this Malaysian city Friday in an effort to prevent further racial violence during a huge anti - draft demonstration expected today.

The swift, pre - dawn raids came as the Malaysian government armed itself with extraordinary powers to deal with Indonesian and Communist infiltration with quick trials and severe sentences.

The emergency legislation adopted unanimously by the Malaysian parliament in Kuala Lumpur, Malaya, put the country on the same wartime footing as during the successful but bitter 12-year battle against Communist Chinese guerrillas in Malaya.

ELABORATE PLANS

Singapore police said documents seized from the Communist underground in the city showed the Communists had made elaborate plans for stirring up the anti-draft demonstrations. At least 13 persons have been killed in a wave of racial violence here between Malays and Chinese since Sept. 2.

Authorities blamed Indonesian agitators and clamped a curfew on the city.

The national call-up for military service is aimed at bolstering Malaysia's defences to meet the threat from Indonesia.

SPECTRE OF RAIDS

In asking for approval of the emergency powers, Prime Minister Tunku Abdul Rahman raised the spectre of new Indonesian raids on Malaysia, similar to seaborne and paratroop assaults in the last weeks.

"There is evidence to show that Indonesia intends to harass us further, especially when they find that they are receiving such good support from the local Communists and other Georgia Governor Carl E. Sanders.

Rahman warned that the outlawed Malayan Communist party, smashed during the 1948-1960 emergency, was trying to make a comeback under the umbrella of Indonesian President Sukarno's "crush Malaysia" campaign.

Atlantic Rescue

All Hands Safe As Ship Burns In Atlantic

NEW YORK (AP)—All hands who abandoned a burning freighter in the Atlantic were taken safely aboard a rescue ship Friday night, the U.S. Coast Guard reported.

The stricken ship, the 572-foot American freighter Globe Explorer, was reported engulfed in flame at a position about 360 miles southeast of New York City.

The coast guard said the rescue vessel, identified as the freighter La Pintada from Panama City, radioed this message late Friday night:

"All hands accounted for. Vessel burning fiercely but looks like will stay afloat."

Cocktail Hour In U.S.

ROCHESTER, N.Y. (AP)—Mrs. H. F. Powell of Evanston, Ill., treasurer of the U.S. Woman's Christian Temperance Union, said Friday Americans are spending a record $1,484,018 an hour on liquor, wine and beer.

Still at Large

Kanester to Face New Sex Charge

VANCOUVER (CP) — Larry Kenneth Kanester, of Victoria, still at large after fleeing from Essondale Mental Hospital, will face a charge of being a dangerous sexual offender on Nov. 6 in Assize court.

The trial will proceed regardless of whether he is present.

Mr. Justice McInnes, who fixed the date Friday, was told that Kanester was served with notice of the charge prior to his escape.

If he does not appear at the trial, it will be the first time the Crown has taken proceedings in a dangerous sexual offender charge without the accused being present.

Mass Trial

BAGHDAD (Reuters)—Gen. Nafe Ahmed, military governor-general in Iraq, has ordered 91 people to stand trial on charges of organizing a reactionary plot against the government.

Nude Girl in Garden Turned Away by Vicar

SUTTON-AT-HONE, England (UPI)—Rev. Caryl Sampson, bachelor vicar at Sutton-at-Hone, was strolling in his garden one day when he met a nude girl.

"I'm sorry, my dear," said the vicar, "but this is my vicarage garden and not the Garden of Eden. You must go."

The Anglican vicar told the story in his church magazine. He said she was "a big girl of about 16 who was sitting naked on the bank beside the water in my river garden."

Mr. Sampson did not say how the girl happened to be sitting in his garden, but said the incident pointed a moral: "Women look far better with their clothes on."

Subway

Montreal Blast Kills Three

MONTREAL (CP)—An explosion took the lives of at least three Montreal subway construction workers Friday.

It appeared late Friday, 10 hours after the searing mid-day blast at the east-end subway construction site, that the death toll would remain at three.

All rescue activity at the site appeared to have ceased. Official confirmation of rescue operation details was slow in coming.

14 INJURED

Police said 14 men were injured in the explosion at the 35-foot level of a 2,000-foot-long tunnel. They said about 40 men were in the explosion area, 35 feet under Lafontaine Street, between Harbor and Frontenac streets.

Andre Giguere, city of Montreal engineer assigned to the blasted subway section, identified the dead as Roger Roy, 19, a driller, Alfred Hubert and Steve Filipczyk, both truck drivers.

MULTIPLE FRACTURES

Among those injured in the blast in the 2,000-foot tunnel were William Allen, a superintendent, and Patrice Michaud, a driller. Allen was reported suffering from multiple fractures and undergoing surgery at Notre Dame Hospital. Michaud's condition was not known.

Roy was still alive when rescued by Det.-Sgt. Leo Plouffe, an explosives authority with the Montreal police department. Sgt. Plouffe himself was overcome by smoke while leading a crew of rescuers through the smoke and water-filled tunnel.

DIED LATER

Roy died later in hospital.

The trapped workers were hauled to safety through an air tube opening on Harbor Street. There were no official announcements as to what might have caused the explosion.

—CP.

Smoke-choked policeman helped to safety

'Could Be Pushed Back to Hawaii'

WASHINGTON (UPI) — Ambassador Maxwell Taylor has told Congress that the United States "could be pushed out of the Western Pacific back to Honolulu" if it withdrew from South Viet Nam.

His views on the "major disaster" that such a pullout would entail were given Thursday to the House Foreign Affairs Committee. A small portion of his secret testimony was made public Friday.

The ambassador returns to Saigon today with some new ideas on how to fight the war, but no major policy changes.

* * *

Three Fired

SAIGON (UPI) — Premier Nguyen Khanh Friday fired South Viet Nam's national police director and two top military leaders. Ousting of the three men had been demanded by the Buddhists as a price for their support of the government.

Inside Today

	Page
Comics	20
Financial News	10, 11
Garden Notes	20
King Fisherman	5
Names in the News	15
Social	18, 19
Sport	12, 13, 14
Television	23
Theatres	21

Outspoken Trekker

Leader of Doukhobors 'Big Fanny' Dies at 56

VANCOUVER (CP) — Big Fanny is dead.

The jolly woman who became better known than the troublesome Doukhobor sect she led died quietly Friday in Vancouver General Hospital.

It is believed she died of cancer.

Officially, she was Mrs. Florence Storgoff, at the moment of Agassiz, 70 miles east of here.

ONE-YEAR TREK

But to most British Columbians and to much of Canada she was "Big Fanny," outspoken, dynamic woman who led more than 1,000 Sons of Freedom Doukhobors out of the Interior on a trek that started in 1962 and ended well into 1963.

She was spokesman for the about 400 sect members who still camped at Agassiz near Mountain Prison where Freedomites found guilty of acts of violence are imprisoned.

Fanny Storgoff

Fanny suddenly appeared on the front pages of the press after Sons of Freedom burned their homes in the Kootenays and started trekking to the coast.

STRODE ALONG

The 240-pound woman — the weight is the obvious reason for her nickname — strode along with the marchers, calling encouragement, singing and talking to reporters.

She remained their spokesman throughout the trek, while camped at Grand Forks, Princeton, Hope, Vancouver and finally here.

When the sect moved into downtown Victory Square in Vancouver she took on all comers who wanted to argue with her about the actions of the controversial Freedomites who had been blamed for violence in the Interior for years.

Many Freedomites have returned to the Interior. But to

Continued on Page 2

Bishop's Picket Idea 'Silly'

Queen Not Immune from Satire

Producer of The Establishment revue, Mrs. Inger Baber, said yesterday it was "impossible" to leave out the satire scene about the Queen when the show comes to Victoria.

* * *

She was answering the demands of Bishop Michael Coleman. Anglican Bishop Coleman has threatened to picket the revue with a band and sing God Save The Queen whenever any "insulting" references are made.

He is in charge of North and South Pender Islands and Saturna Island.

mune from satire than anymune from saire than anyone else," said Mrs. Baber. "And in any case, the Queen has a sense of humor.

"I sincerely hope she comes to see the show when we play Ottawa."

* * *

The show is on in Canada's capital city the night the Queen will be there.

"This is pure coincidence," said Mrs. Baber, "although I'm sure Her Majesty will not mind."

The scene referred to by Bishop Coleman depicts the Queen in curlers and wearing cold cream delivering her Christmas message to the people by television.

* * *

She ends by saying, "Cheerio for now . . . and God bless me."

"I think the bishop's idea of a picket is silly and narrowminded. The essence of satire is its audacious content.

"We owe it to the public to leave the show in its entirety wherever we appear.

* * *

"If the bishop conducts his picket outside the theatre I'm sure it won't bother the audiences. If he brings his followers inside, we shall call the police and try to get any disturbance removed."

The Establishment is booked to appear at the Royal Theatre, Sept. 21.

First Results Listed

Big Duncan Fair Picks Queen

DUNCAN — Philomena Page, 17, was chosen and crowned 4-H Queen of the Cowichan Exhibition last night as the big fair ended its frist day. She defeated three other contestants.

First Exhibition results follow, with more expected to be published in the Sunday Colonist.

GARDEN PRODUCE

Special prizes, plate of tomatoes, Miss C. Ruth Williams; plate of cucumbers, Miss Williams; plate of beans, Mrs. George Mayer; two heads of cabbage, A. D. Walker; best potatoes, A. D. Walker; largest pumpkin, Huey Blanc; second pumpkin, Bill Jaggers; aggregate prize, Bill Jaggers.

Potatoes, Warba, 1. A. D. Walker, 2. J. H. Young; early, 1. Charles March, 2. J. H. Young, 3. R. Mellalieu; netted gem, 1. A. D. Walker, 2. William Hodgkin; Kennebec, 1. Alex Reid, 2. J. H. Young; AOV, 1. J. H. Young; beans, scarlet runners, 1. Bill Jaggers, 2. Mrs. J. D. Pite, 3. J. H. Young; pole, 1. Bert Bessembinders, 2. Dawna Marrs, 3. Mrs. G. Mayer; green bush, 1. Mrs. G. Mayer; green bush, 1. Mrs. G. Mayer, 2. Bill Jaggers, 3. J. H. Harris; wax, 1. J. H. Harris, 2. Bill Jaggers; broad, 1. J. H. Harris, 2. Mrs. G. Mayer; globe, 1. Mrs. G. Mayer, 2. Alex Reid, 3. Mrs. Jack Graham.

Cabbage, pointed, 1. Bill Jaggers; flat or round, 1. A. D. Walker, 2. Bill Jaggers; savoy, 2. Bill Jaggers; red, 1. F. Meier, 2. Bill Jaggers, heaviest, 1. Bert Bessembinders; cauliflower, 1. A. D. Walker, 2. A. Porter; outdoor cucumbers, 1. Miss C. R. Williams, 2. J. L. Paradis, 3. Alex Reid; pickling cucumbers, 1. Mrs. J. D. Pite, 2. Bill Jaggers; dill cucumbers, 1. Bill Jaggers; short carrots, 1. Alex Reid, 2. Bill Jaggers; intermediate carrots, 1. Mrs. G. Mayer, 2. A. D. Walker, 3. Bill Jaggers; long carrots, 1. Alex Reid, 2. Bill Jaggers.

Table corn, 1. Mrs. G. Mayer, 2. William Hodgkin, 3. Billy and Brian Anderson; Swiss chard, 1. Dawna Marrs, 2. Larry Fleetwood, 3. Bill Jaggers; leeks, 1. H. H. Bazett, 2. Bill Jaggers, 3. Alex Reid; green broccoli, 2. Bill Jaggers; white onions, 1. Jaggers; red onions, 1. Jaggers; yellow or brown onions, 1. William Hodgkin, 2. H. H. Bazett, 3. Bill Jaggers; Spanish onions, 2. Jaggers; onion collection, 1. H. H. Bazett, 2. Jaggers; 10 pounds of onions, 1. H. H. Bazett, 2. William Hodgkin; pickling onions, 1. Jaggers, 2. Mrs. A. Dods; shallots or multipliers, 1. William Marshall, 2. Jaggers.

Parsnips, 1. Mrs. G. Mayer, 2. Bill Jaggers; peas, 1. Jaggers, 2. Mrs. G. Mayer; green peppers, 1. J. L. Paradis; table pumpkin, 1. Brian and Billy Anderson, 2. Bill Jaggers, 3. Charles March; heaviest pumpkin or squash, 1. Huey Blanc, 2. Jaggers, 3. Mrs. C. C. Mounce; rhubarb, 1. Mrs. J. D. Pite, 2. Mrs. H. Standen, 3. Russell Ridge; Hubbard squash, 1. Huey Blanc, 2. F. Meier, 3. A. D. Walker; AOV squash, 1. Mrs. A. Fowler, 2. Mrs. C. C. Mounce, 3. A. D. Walker; tomatoes, 1. Miss C. R. Williams, 2. J. H. Harris; Swede turnips, 2. Jaggers.

AOV turnips, 1. Jaggers; green marrow, 1. Jaggers, 2. Russell Ridge; white marrow, 1. Mrs. H. Standen, 2. A. D. Walker, 3. Jaggers; and other leaf or salad, 1. H. H. Bazett; AOV, 1. Russell Ridge, 2. J. H. Harris; garden herbs, 1. Jaggers; collection, 1. A. D. Walker, 2. Jaggers; children's collection, 1. Eric Mayer, 2. Donald Bazett; children's five, 1. Alison Mayer; animal models, 11 and under, 1. David Pite, 2. Stanley Walker, 3. Ian Prideaux; models, 12 to 17, 1. Richard Mayer, 2. Roger Walker, 3. Beth Sellars.

District exhibits, farm and dairy produce, vegetables, fruits, bee products, etc., 1. Somenos PTA, $100; 2. Koksilah PTA, $75; 3. Glenora Community Association, $40; 4. Shawnigan PTA, $25.

JUNIORS

Special prizes, silver aggregate cup, Joy Stone; art entry, Bill McDougald; cooking, Alma Colk; general entry, Maureen De Burgh.

Models, 10 and under, car, 1. Billy Bonford, 2. Joseph Gosnell, 3. Donnie White; plane or boat, 1. Joseph Gosnell, 2. Dwight Geiger, 3. James Sellars; original, 1. Billy Ramboid, David Pite; jewelry or novelties, 1. Billy Ramboid, 2. Joseph Gosnell, 3. David Blasko.

Twelve and under, car, 1. John Dwyer, 2. Doug Punnett, 3. Don Wilson; plane or boat, 1. Richard Mayer, 2. Joy Stone, 3. Tony Reistrick; original, 1. Joy Stone, 2. Tony Reistrick, 3. Kenneth Pite; jewelry, 1. Joy Stone, 2. Marion Christmas; others, 1. Richard Mayer, 2. Susan De Burgh, 3. Joy Stone.

Fourteen and under, car, 1. Fred Bomford, 2. Mark Brownsey, 3. Graham MacMillan; original, 1. Linda Powell, 2. Valerie Weismiller, 3. Margaret Mayer; jewelry, 1. Valerie Weismiller, 2. Gail Weyman, 3. Susanna Bomford.

Wood and metal work, 10 and under, any article, 1. Dwight Geiger, 2. Ian Prideaux, 3. Joseph Gosnell; 12 and under, any metal article, 1. Joseph Gosnell, 2. Joy Stone; any wood article, 1. Brian Robinson, 2. Kenneth Pite, 3. Joseph Gosnell; 14 and under, copper, 1. Joy Stone, 2. Valerie Weismiller; 18 and under furniture, 1. Colin Stafford; copper, 2. Linda Weismiller.

Sewing and knitting, 10 and under, any article, 1. R. G. Cox, 2. Anna Vandenakker, 3. Wendy McIntyre; 12 and under, knitted article, 1. Frances Wallace, 2. Carol Aikenhead, 3. Joy Stone; sewn article, 1. Joanne Adams, 2. Diane Powell, 3. Carol Aiken head; dressed doll, 1. Joy Stone, 2. Carol Aikenhead, 3. Debra Ann Painter; 14 and under, embroidered article, 1. Susan De Burgh, 2. Susan Bomford, 3. Barbara De Burgh; dress or blouse, 1. Laurel Syrstrom, 2. Barbara De Burgh, 3. Linda Powell; skirt or apron, 1. Susan Bomford, 2. Gail Weyman, 3. Linda Robinson; knitted article, 1. Gail Weyman; accessories, 1. Joseph Gosnell, 2. Joy Stone.

Sewing and knitting, 18 and under, sewn wool garment, 1. Alma Colk, 2. Laurel Syrstrom, 3. Sharon Ball; sewn cotton or rayon garment, 1. Laurel Syrstrom, Maureen De Burgh, 3. Alma Colk; knitted, 1. Annie Ottesen, 2. Maureen De Burgh, 3. Margaret Mayer; embroidered, 1. Maureen De Burgh, 2. Linda Weismiller, Sylvia Mellalieu; accessories, 1. Mary Crowe, 2. Maureen De Burgh, 3. Alma Colk.

More junior results Sunday.

DOMESTIC SCIENCE

Maple Leaf Milling competition, 1. Mrs. Alice Hamilton, 2. Mrs. J. Fielden; General Foods jam or jelly trophy, Mrs. Marie Skertchly.

Bread, white loaf, 1. Mrs. Alice Hamilton, 2. Mrs. J. Fielden; brown loaf, 1. Mrs. R. Grattan, 2. Mrs. Bernice Watt; date loaf, 1. Mrs. A. Fowler, 2. Eileen Born; raisin loaf, 1. Mrs. A. Fowler; plain rolls, 1. Mrs. J. Fielden, 3. Mrs. Marguerite Higgins; novice loaf, 1. Mrs. A. Fowler, 2. Mrs. W. Newman Jr.; white layer cake, 1. Mrs. J. Crowe, 2. Mrs. Marie Skertchly.

Chocolate layer cake, 1. Mrs. J. Fielden, 2. Mrs. M. Skertchly; bran muffins, 1. Mrs. J. Fielden, 2. Mrs. M. Higgins; white muffins, 1. Mrs. J. Crowe, 2. Mrs. R. Grattan; sponge cake, 1. Mrs. O. G. Springfield, 2. Mrs. Freda Abertom; chiffon cake, 1. Mrs. M. Skertchly, 2. Mrs. M. Higgins; jelly roll, 1. Mrs. O. G. Springfield, 2. Mrs. J. Crowe; shortbread cookies, 1. Mrs. A. Stevenson, 2. Mrs. R. E. Norcross; gingerbread, 1. Mrs. Ted Pierson; novice tea biscuits, 1. Eileen Born, 2. Mrs. M. Higgins; tea biscuits, 1. Mrs. M. Skertchly, 2. Mrs. J. Fielden; butter tarts, 1. Mrs. M. Skertchly, 2. Mrs. A. Fowler.

Apple pie, 1. Mrs. J. V. Walker, 2. Mrs. J. Crowe; light fruitcake, 1. Mrs. M. Skertchly, 2. Mrs. J. Paradis; dark fruitcake, 1. Mrs. M. Skertchly, 2. Mrs. J. Crowe; fancy tea bars or slices, 1. Mrs. J. Paradis, 2. Mrs. J. Fielden; fruit pie, 1. Mrs. A. Stevenson, Mrs. J. Crowe; drop cookies, 1. Mrs. M. Skertchly, 2. Mrs. Pearl Foucher.

Jams, collection, 1. Mrs. M. Skertchly, 2. Mrs. P. Foucher, 3. Mrs. J. Fielden; strawberry, 1. Mrs. P. Foucher, 2. Mrs. M. Skertchly, 3. Mrs. J. Fielden; logan, 1. Mrs. M. Skertchly, 2. Mrs. J. Fielden, 3. Mrs. B. Watt; raspberry, 1. Mrs. M. Skertchly, Mrs. J. Fielden, 3. Mrs. P. Foucher; apricot, 1. Mrs. M. Skertchly, 2. Mrs. B. Watt, 3. Mrs. P. Foucher; plum, 1. Mrs. M. Skertchly, 2. Mrs. P. Foucher, 3. Patty Ann McMillan; blackberry, 1. Mrs. M. Skertchly, 2. Mrs. J. Paradis, 3. Mrs. J. Fielden; marmalade, 1. Mrs. J. Paradis, 3. Mrs. W. M. Mason, 3. Mrs. Ted Pierson.

Jellies, collection, 1. Mrs. P. Foucher, 2. Mrs. M. Skertchly, 3. Mrs. J. Fielden; wild fruit, 1. Mrs. P. Foucher.

Canned foods, pickles, etc., raspberries, 1. Mrs. E. J. Paddle, 2. Mrs. W. Newman; pears, 1. Mrs. Ted Pierson, 2. Mrs. Winifred Mason; peaches, 1. Mrs. W. Newman; cherries, 1. Mrs. E. P. Paddle, 2. Mrs. Ted Pierson, 3. Mrs. W. Mason; canned fruit collection, 1. Mrs. W. Newman, 2. Mrs. W. Mason.

Baby layers, 1. Mrs. J. L. Paradis, 2. Mrs. M. Higgins; canned vegetable collection, 1. Mrs. J. L. Paradis, 2. Mrs. P. Foucher; salmon, 1. Mrs. M. Skertchly; chicken, 1. Mrs. W. H. Vaux; canned meat, 1. Mrs. W. H. Vaux; relish, 1. Mrs. E. J. Paddle, 2. Mrs. P. Foucher; onion pickles, 1. Mrs. J. L. Paradis, 2. Mrs. W. N. Mason, 3. Mrs. S. Newman; mustard pickles, 1. Mrs. J. L. Paradis, 2. Mrs. P. Foucher; dill pickles, 1. Mrs. J. L. Paradis; pickle collection, 1. Mrs. J. L. Paradis, 2. Mrs. Allan Dods.

PHOTOGRAPHY

Special award, most creative picture, Violet Wooden, Justin, Calif.; pictorial, 1. C. E. Williams, 2. R. D. Henderson and Bertha Baker; indoor, 1. Miss Wooden, 2. Mrs. J. M. Woolett, Tim Moore, R. D. Henderson; portraits, 1. D. R. Cornish, 2. Edwin Lindoff, 3. Tim Moore, D. Killen, Mrs. Lorna Newman; animals, 1. and 3. Mrs. G. B. Armstrong, 2. Edwin Lindoff; night, 1. Mrs. Lee Pawson, Mrs. Bertha Goss, 3. Mrs. J. M. Woolett, Mrs. G. B. Armstrong; flowers, 1. Edith Valens, Mrs. Woolett, 3. Mrs. Lois Barnes; color slides: 1. Muriel Herd, 3. Carrie Leakey; color prints, 1. and 2. Mrs. Pat Fifield, 3. Mrs. C. Green; black and white prints, 1. and 3. Ken Rowden, 2. Klaus Muenter.

DAIRY CATTLE

Guernsey, Genoa Bay Farm won all prizes awarded, firsts for bull calf, male junior champion, junior heifer calf, female junior champion, milking two-year-olds, milking or dry three-year-olds, milking or dry cows, female grand champion, senior get of sire, junior get of sire, junior herd, progeny of dam and best-uddered cow; first and second for junior yearling heifer; first, second and third for milking cow, four and over.

Holstein, bull calf, 1. Gordon Rendle; bull yearling, 1. J. S. Judge; male junior champion, 1. Gordon Rendle; male reserve champion, 1. J. S. Judge; bull, two years and over, 1. Rendle, 2. Judge; male senior champion, 1. Rendle; male reserve champion, 1. Judge; junior heifer calf, 1. Rendle, 2. Judge, 3. Marg Tattam; senior heifer calf, 1. Rendle, 2 and 3. Judge; junior yearling heifer, 1. Rendle, 2. Judge, 3. Bert Robert; senior yearling heifer, 1. and 2. Rendle, 3. Stanley Mcleste; female junior and reserve champions, 1. Rendle.

Holstein cows, dry two-year-olds, 1. and 2. Rendle; milking two-year-olds, 1. Rendle; three-year-olds, 1. Judge, 2. and 3. Rendle; dry cow, four years or over, 1. Judge; milking, four or over, 1. and 2. Rendle, 2. Judge; milking or dry, 1. and 3. Rendle, 2. Judge; female senior and grand champions, 1. Rendle; female reserve champions, 1. Judge; senior get of sire, 1. Rendle; senior herd, 1. Rendle, 2. Judge; junior get of sire, 1. Rendle; junior herd, 1. Rendle, 2. Judge; progeny of dam, 1. Rendle, 2. Judge; best-uddered cow, 1. and 2. Rendle, 2. Judge.

FIELD PRODUCE

Spring wheat, 2. J. H. Young; fall wheat, 1. J. H. Young; oats, 2. J. H. Young; sunflower, 1. Huey Blanc; turnips, 2. Bill Jaggers; Sludstrip mangels, 1. Peter Stone, 2. Russell Ridge; AOV mangels, 1. Peter Stone, 2. Russell Ridge; field carrots, 1. Peter Stone, 2. Russell Ridge; red or yellow field carrots, 1. P. Stone, 2. R. Ridge; early potatoes, 1. A. D. Walker; late potatoes, 1. A. D. Walker; oats sheaf, 1. Jack Young; fall wheat sheaf, 1. Jack Young; clover sheaf, 1. Jack Young, 2. M. Moir; alfalfa sheaf, 1. Mrs. G. Mayer, 2. Jack Young, 3. M. Moir; mixed grass and legume hay, 1. Charles March, 2. Jack Young, 3. N. H. Kingscote; alfalfa hay, 1. J. Young, 2. H. N. Kingscote; clover hay, 1. Billy and Brian Anderson, 2. J. Young; weed collection, 1. R. Rider, 2. Dawne Watson, 3. Mrs. G. Mayer; forage plants, 1. R. Rider.

FRUIT

Apples, Yellow Transparent, 1. Bill Jaggers; early McIntosh, 1. H. L. Arnold, 2. E. R. Morton; Gravenstein, 1. W. S. Gwyn, 2. Lorraine Foucher, 3. Mrs. A. J. Gadsden; Wealthy, 1. W. S. Gwyn, 2. J. H. Harris; McIntosh Red, 1. Lorraine Foucher, 2. J. H. Harris; Spartan, 1. J. H. Harris; Cox's Orange, 1. J. Mynkantas; Tomkins, 1. W. S. Gwyn, 2. J. H. Harris, 3. George Smith; Ontario, 1. Bill Jaggers; Northern Spy, 1. Mrs. A. J. Gadsden, 2. J. Mynkantas, 3. Bill Jaggers; Red Delicious, 1. J. H. Harris, 2. G. C. Smith; any other fall variety, 1. A. D. Walker, 2. J. Mynkantas; any other fall variety, dessert, 1. J. Mynkantas, 2. Bill Jaggers, 2. J. H. Harris; winter cooking, 3. J. H. Harris; box of apples, 1. W. S. Gwyn.

Pears, Bartlett, 1. William Hodgkin, 2. Mrs. Paul Foucher, 3. W. S. Gwyn; Bosc, 1. G. C. Smith, 2. W. S. Gwyn, 3. Robert Mellalieu; AOV, 1. Mrs. E. Woike. Plums and prunes, yellow egg, 1. Mrs. W. H. Vaux; Greengage, 1. J. Mynkantas, 2. G. C. Smith, 3. R. Mellalieu; Damson, 1. W. S. Gwyn, 2. Bill Jaggers, 3. R. Mellalieu; Italian prune, 1. G. C. Smith, 2. William Hodgkin, 3. W. S. Gwyn; AOV, 2. W. S. Gwyn.

Nuts, filberts, 1. Mrs. G. Mayer, 2. Bill Jaggers; walnuts, 1. Mrs. Rita Gillman, 2. Mrs. G. Mayer. Miscellaneous, crabapples, 1. J. H. Harris, 2. Mrs. G. Mayer; peaches, 1. William Hodgkin, 2. J. Mynkantas, 3. Bill Jaggers; quince, 1. W. S. Gwyn, 2. Mrs. D. C. Morton; nectarines, 1. Mrs. G. Mayer; blackberries, 1. J. L. Paradis, 2. Mrs. J. Fielden; 3. William Marshall; strawberries, 1. H. L. Arnold, 2. Anne Landrum, 3. Mrs. G. Meyer; AOV fruit, 1. Bill Jaggers, 2. J. Mynkantas.

NEEDLEWORK

Men's socks, 1. Mrs. Clara Sinclair, 2. Mrs. E. M. Balek; suit for infant, 1. Patty Ann McMillan, 2. Mrs. L. Henslowe; polar sweater, 1. Mrs. D. Robson, 2. Mrs. J. Fielden; bulky knit sweater, 1. and 2. Mrs. D. Robson; adult sweater, 1. Mrs. Ted Pierson, 2. Mrs. Clara Sinclair; child's sweater, 1. Mrs. Dora Goldsmith, 2. Mrs. E. M. Blake; old garment sweater, 1. Mrs. J. Fielden, 2. Mrs. G. Mayer; petit-point, 1. Mrs. J. W. Black, 2. Mrs. G. B. Armstrong; needlepoint or sampler work, 1. Mrs. Rita Dam, 2. Mrs. R. Devries.

Tea cloth, 1. Mrs. L. Laigaard, 2. Mrs. Rita Dam; pillow slips, 1. Mrs. Hen McCallum, 2. Mrs. Clara Sinclair; fine crochet, 1. May McClurg, 2. Mrs. Dennis Currie; coarse crochet, 1. Mrs. N. C. Unicque, 2. Mrs. J. Fielden; dressed doll, 1. Mrs. L. Foucher, 2. Eileen Born; handmade doll or stuffed animals, 1. Mrs. L. Foucher, 2. Mrs. M. Skertchly; fine knitted lace, 1. Mrs. E. Kurmerton, 2. Mrs. John White; bobbin lace pillow slips, 1. Mrs. G. Gammie, 2. Mrs. J. Wolter; bobbin lace tray cloth, 1. Mrs. Ann Patrick, 2. Mrs. J. Wolter; cutwork tea cloth, 1. Mrs. Clara Sinclair; smocking, 1. Mrs. G. B. Armstrong, 2. Mrs. W. McAra; hooked rug, 1. and 2. Mrs. Lisa Wolf; ethnic or cultural group display, 1. Mrs. E. Holst.

FINE ARTS

Wood carving, 1. Henry Kayll, 2. Mrs. Howard Randall, 3. Rodney Devenish; driftwood, 1. Mrs. Tony Bromilow, 2. H. D. Williams, 3. Thomas Blake; wheel ceramics, 1. Gerald Wilkin, 2. Mrs. M. R. Tait, 3. G. Wilkin; hand-painted ceramics, 1. Mrs. E. W. Pletzer, 2. Mrs. Irene Kernaghan, 3. Charmaine Denholme; hand-modelled ceramics, 1. Mrs. A. D. Jones, 2. Linda Adams, 3. Joanne Adams; china painting, 1. Muriel Herd, 2. Mrs. S. K. Witham, 3. M. Herd; charcoal or pastels, 1. Rodney Devenish, 2. Robert Hotner, 3. Mrs. M. Creighton.

Still life, 1. Alan Farmer, 2. Mrs. A. Ratcliffe, 3. Mrs. Howard Randall; ink or pencil drawings, 1. Mrs. G. E. Flower, 2. Don Halderson, 3. Rodney Devenish; oil painting, 1. Mrs. Alice Tomlinson, 2. Mrs. E. Pringle, 3. S. Banks; water painting, 1. Mrs. G. E. Flower, 2. Alan Farmer, 3. J. Cresswell; elderly artists, 1. George Mills, 2. Robert Jenkinson, 3. R. P. Jenkinson.

SWINE

Yorkshire, Sam Hanna won all prizes awarded, first in herd and registered boar over one year; first and second in registered sows over and under one year, and junior, senior and grand champion boars and junior, senior and grand champion sows.

Landrace, Sam Hanna won all prizes awarded, first in herd, and registered boars over and under one year, first, second and third in registered sows over and under one year, and junior, senior and grand champion in both sows and boars.

Other classes, best registered sow, any breed, Sam Hanna; grade or non-registered sow over one year, 1. Erich Roemer, 2. Hanna; sow under one year, 1. Larry Paradis, 2. Hanna; two bacon hogs, 1. Eric Roemer, 2. Hanna, 3. H. Ottesen; sow and litter, 1. Eric Roemer, 2. Hanna; best bacon hog exhibited by entrant not over 18, 1. Susan Paradis, 2. Annie Ottesen, 3. Frances Wallace.

INDIAN CRAFTS

Men's woollen knitted socks, 1. Mrs. Mildred Harry; pullover sweater, 1. Mrs. Mildred Harry; homespun yarn, 1. Mrs. Rita Johnny; pullover and coat sweater, exhibitor over 50, 1. Mrs. Rita Johnny; toque or tam, over 50, 1. and 2. Mrs. Rita Johnny; handcarved work, 1. and 2. Cicero August; woodwork, 1. and 2. Stanley Modeste; handcarved lamp and shade, 1. Stanley Modeste.

HONEY

White, 1. A. E. Cole, 2. E. D. Milot, 3. F. Vaux; golden, 1. E. D. Milot; shallow frame, 1. F. Vaux, 2. E. D. Milot; deep frame, 1. E. D. Milot; chunk, 1. F. Vaux, 2. E. D. Milot; granulated, 1. E. D. Milot, 2. F. Vaux; beeswax, 1. A. E. Cole, 2. E. D. Milot, 3. F. Vaux; novice white honey, 1. Mrs. H. Henslowe, 2. R. Budenta, 3. G. Milot; observation hive, 1. E. D. Milot, 2. F. Vaux.

BACK TO SCHOOL DAYS
Children Should Be Seen And Not Hurt
$1.99 BRAKE CHECK
WESTERN OK TIRE
2968 Douglas, near Mayfair

Get RICH at breakfast Next Monday

Around the Island

Vandal Uses Cuke!

NANAIMO—RCMP have increased patrols in the Milton Street area in order to nab a vandal who used a cucumber to break a basement window in the Lester Gowing house at 27 Milton.

Police are investigating the theft of a watch some time Thursday from Western Auto Marine.

PORT ALBERNI — Jaycees will hold a bicycle safety rodeo and parade at the civic arena starting at 10 a.m., Sept. 19. The bikes will be inspected for safety at Port Pacific 66, Third Avenue North, from 6 to 9 p.m. Sept. 14, 15 and 16 and fre reflector tape will be put on the bikes after inspection.

* * *

NANAIMO — The second annual Lantzville fun fair will be held on the centennial grounds Sept. 19 with races beginning at 11 a.m. and the official opening by Municipal Affairs Minister Campbell at 1:30 p.m. Food, music, displays and games of chance will be available all day and a Hawaiian dance in the evening will wind up the affair.

* * *

COURTENAY—The Comox Valley Council of Women has decided to set up a district committee of doctors, nurses, health unit officials and council members to investigate chronic care in this area. The committee will also probe the possibility of turning the old St. Joseph's Hospital wing into a chronic care institution.

* * *

FULFORD—The Ganges and Fulford women's softball teams play off for the Rose Bowl at 2 p.m. Sunday on the sports field behind the Akerman property.

* * *

PORT ALBERNI—The school population in this district has gone over the 6,000 mark, says district schools superintendent W. Gurney, with 4,227 enrolled in elementary and 1,831 in secondary schools. The 6,058 total is about 250 higher than a year ago and 372 higher than in June and Mr. Gurney said more registrations are expected in the next week.

* * *

NANAIMO—The Cedar Farmers' Institute has paid a $100 reward it offered for information leading to the capture and conviction of cattle rustlers who killed the heifer of W. Taylor of Cedar on the John Walsh farm in July. Three men were convicted recently. The name of the person who received the reward was withheld.

* * *

CUMBERLAND — Members of Holy Trinity Guild, meeting in the parish hall, have decided to accept the tender of nearly $800 from Paul Svendsen for restrooms and extensive renovations to the hall kitchen. This lates guild project is part of a long-range series of hall renovations carried out over a period of some years.

Adventist Church Going Up

NANAIMO — Construction of a new Seventh Day Adventist Church has begun at Holyrood Drive and Highland Boulevard and should be complete by next January.

The ground-breaking ceremony was conducted this week by B.C. Adventist leaders Pastor G. O. Adams and H. L. Davies, both of Mission City, and Pastor Donald Reimche of the present Nanaimo church, built on Harvey Street near Pine in 1912.

Comox Neptunes Leave Victoria

COMOX—The three Neptunes of 407 Maritime Patrol Squadron returned to RCAF Station Comox at 11 a.m. Friday after a three-month absence when they were stationed at Victoria airport.

Detachment commander Lt.-Cmdr. James Shoemyer, a U.S. navy exchange officer, was met by Comox base Group Capt. E. G. Ireland and 407 chief Wing Cmdr. C. W. Moore. The 60-man squadron went to Victoria while the Comox runways were being rebuilt.

Mrs. Linda Lloyd

Islander Dies on Trip

Mrs. Linda Lloyd, 56, of 3737 Duke Road in Metchosin, died suddenly of a heart attack recently during a vacation trip in California. Funeral services were held in Oxnard, Calif.

A native of Southhampton, Mrs. Lloyd is survived by her husband Jack and daughter Annette. She had lived in Metchosin for 10 days and in Duncan for six years before that.

She was a registered nurse and served on HMS Goldcrest in the Second World War.

'64 MODEL CLEAR-OUT
5 NEW
6 Demo's
VALIANTS
New and Near New Executive Driven Cars
EXCLUSIVE 5-YEAR 50,000-MILE WARRANTY

SAVE UP TO $542.00
NO MONEY DOWN = AND = $22.50 PER WEEK BANK INTEREST
VALIANT — Canada's Largest Selling Compact. Also Victoria's Sales Leader. There Must be a Reason.
NATIONAL
In Our 55th Year
The Island's Largest Chrysler - Dodge Valiant - Barracuda and Dodge Truck Dealer
Phone EV 4-8174 On Yates Open 'Til 9 P.M.
"The Most Trusted Name in the Auto Industry"

This advertisement is not published or displayed by the Liquor Control Board or the Government of British Columbia.

This is the side view of our new carton.

This is the end view. So when the man asks which beer do you want, simply point to us.

The same great beer, the same fine flavour, the same satisfying taste. Only the carton has a new look.

Free home delivery and pick-up of empties, Phone: EV 2-6832 or EV 4-4179

Woodward's MAYFAIR

Weekend FOOD SPECIALS

You Can Trust Woodward's To Bring Lower Food Prices
Not on Specials Alone but also the Food Staples You Buy Each Week

ALL POPULAR BRANDS
Cigarettes
Ctns. 200 2.89
Limit 1 with 3.00 or Over Grocery Order

McCAIN'S
Peas and Pearl Onions New Boil-in-Bag Pack,
10-oz. 2 for 49c

BLUE MOUNTAIN
Pineapple
Sliced, Cubes, Crushed, 15-oz. tin 2 for 35c

NEILSON'S
Chocolate Bars
4-Bar Pack 29c

MILANIS
1890 French Dressing
6-oz. bottle 19c

FRESH
Dutch Apple Pie
Apple and Raisin Filling, Cinnamon Streusel topped. Each 57c

GRAIN-FED, ALBERTA
Pork Loins
End Cuts lb. 49c

SWIFT'S PREMIUM SLICED
Side Bacon
Cello Pkt. lb. 69c

LOCAL
Potatoes
No. 1 Grade 10 lbs. 29c

HANDI-PAK
McIntosh Apples
Canada Commercial Grade, Approx. 18 lbs. 1.99

Prices Effective September 12
Personal Shopping Only
We Reserve the Right to Limit Quantities

Today's the Big Day

Cowichan Fair Sights Record

By KLAUS MUENTER

DUNCAN — Last year's attendance record of 10,000 may be broken today as the two-day, 98th annual Cowichan Exhibition comes to an end, officials said Friday.

Hundreds of local residents and visitors were lined up to see the show on the Exhibition grounds as the first day ended.

In addition, the total of indoor exhibits rose to 2,109 from the 1,904 recorded a year ago.

Exhibition director Hamish Mutter said a decrease in field produce, garden produce, fruit and flower entries was "closely connected" with the lack of sunshine this summer, which discouraged many people from making entries.

Livestock entries jumped to 608 from 560 and, in that section, the title of senior and grand champion bull was awarded to Mount Sicker Marquis 18th, a two-year-old Hereford owned by Westholme cattle rancher Tom Groves.

4-H JUDGING

First results of the exhibition are on Page 8. Livestock and other results will appear Sunday in the Colonist.

The program for the final day:

Morning—4-H showmanship and sheep judging, pet show, horse show, horseshoe pitching, puppet show and parade of stallions.

DEMONSTRATIONS

Afternoon and evening—4-H demonstrations, sheepdog trials, puppet show, horseshoe pitching, judo display, dairy and beef cattle champions' parade, 4-H square dancing contest, children's races, women's nail driving contest, calf races, Indian dancing and singing and military concert and display.

Other highlights will be the giant midway, the flower show and the highly praised rocks and fine arts shows in the curling rink.

More News Of Island On Page 8

Port Alberni

Record Crowds Visit Fair

PORT ALBERNI — A record attendance for the 19th annual Alberni district fall fair, which ends today, is expected by sponsoring Kinsmen Club officials after a new high of 766 opening-night tickets were sold at the gates.

Uncounted hundreds more entered the fall fairgrounds on pre-sold tickets.

Officials said pigeon and poultry exhibits, which have a new building this year, were greater in number than ever before, but competition was down from previous years in some other departments.

HOBBIES SCARCE

Flowers filled a smaller display space, and exhibits in the photography and hobby sections were scarce.

Provincial Secretary Black, opening the fair officially, congratulated the people of the Alberni Valley for their optimism, which made possible "such a fine" fair in a district recovering from a tidal wave and a long strike.

VIDEO GREETINGS

Ald. Geoff Edgelow voiced greetings from Victoria, speaking to Mayors Les Hammer and Fred Bishop over a video telephone system set up on the main stage by B.C. Telephone.

Victoria was especially invited to the fair through a pigeon post from this area Thursday morning.

HEALTH CENTRE

MP Tom Barnett also spoke, and out of town visitors included MacMillan, Bloedel and Powell River chairman J. V. Clyne.

Proceeds from the fair will go toward the proposed Alberni health centre.

Recovery Operation

Submerged Truck Coming Up

TOFINO—Police said Friday a giant 40-ton truck which plunged into Maggie Lake in a mysterious accident earlier this week may be lifted late today.

A deep sea diver has been on the scene for two days directing preparations to lift the truck of Robert Cullin Richardson, 38, who is presumed drowned.

His truck, loaded with 80 tons of iron ore from the Brynnor mines at Maggie Lake, vanished from its spot in the middle of a three-truck convoy driving to nearby Toquart Bay.

The truck is in 120 feet of water, about 150 feet from shore.

School History Discussed Here

Vice-principal of the Alberni Residential School, Keith Johnson will speak on the history and work of the school at a meeting of the B.C. Indian Arts and Welfare Society in the music room of Victoria Public Library at 8 p.m. Sept. 15.

Auxiliary Meets

First meeting of the season for North Ward and Quadra primary school auxiliary will be held in North Ward auditorium at 8 p.m. Tuesday.

Moore

Resigning as Mayor

Courtenay Picks Moore As Clerk, Administrator

By RUTH McKELLAR

COURTENAY — William C. Moore, mayor of Courtenay for the last seven years, will resign soon to accept appointment Oct. 1 to the newly-created position of city clerk and administrator.

The appointment of the 41-year-old mayor and former MLA was announced Friday by civic officials, who also disclosed two other changes in civic leadership.

TWO IN RACE?

Mayor Moore must resign before he takes his new post. Indications were this would force a mayoralty byelection in mid-November, and there were reports that Aldermen A. H. Strachan and Harry Harris might seek the job.

The leadership changes resulted from the recent resignation of city clerk Charles Gooding to become clerk at Gibson's Landing.

POST DESCRIBED

As clerk-administrator, Mayor Moore will be responsible for the direction and supervision of all city employees. He will take over the full duties of the city clerk.

Andrew Brown, present assistant clerk-treasurer, will become city treasurer and be responsible for all municipal accounting.

DUTIES ADDED

Neil Dresen, now works superintendent and approving officer, will become planning and approving officer. The officials said this includes his present duties "plus additional assignments as required."

The Municipal Act states a byelection must be held within 45 days of the official receipt of the resignation of an elected civic official.

FOURTH TERM

Mayor Moore is finishing the first year of his fourth two-year term as chief magistrate. Before that, he was an alderman for two years. He also served as CCF MLA for Comox from 1952 to 1956.

A former printer and owner of the defunct Argus newspaper, he owns and operates the Glacier Cafe on Fifth Street.

Possible contenders Harris, Strachan

Ingram Fit for Trial In Dixon-Phipps Case

BURNABY—The 35-year-old former Nanaimo baker facing two charges of capital murder in the 1962 slayings of Leslie Dixon and Diane Phipps on Friday was declared fit to stand trial.

Ronald Eugene Ingram appeared in Burnaby magistrate's court to hear a report from Essondale psychiatrists, who said he was "emotionally disturbed but not mentally ill."

DATES SET

The crown and defence agreed that preliminary trial dates would be Oct. 5 and 6 in Nanaimo.

Ingram has been undergoing tests and interviews for the past 30 days to determine if he is fit to stand trial.

He was described in court as being in a state of tension and mild depression but the psychiatrists said this is appropriate to the existing situation.

Their report indicated there was no conclusive evidence that Ingram is suffering from mental illness.

The psychiatrists said Ingram is an emotionally disturbed person who, under stress, may react in an abnormal manner. But he does understand an appreciate the nature and quality of his acts.

AMNESIA INCIDENT

Court was also told Ingram has a compulsive personality.

The report described an amnesia incident in 1956 when Ingram disappeared on a hunting trip, then was found working in a mine, not recalling he had a family at home.

Ingram

It Saved Life Before

Snag Kills Logger As Hard Hat Crushed

ALBERNI—The wearer of a Turtle Club hard hat, given to those whose lives have been saved by such headgear, died Thursday when the special hat was crushed in a logging accident.

Henry Kubera, 34, a bucker employed by the Nanaimo contracting firm of Fedje and Gunderson, was killed instantly when he was struck by a falling snag at its logging operations near Great Central Lake.

INQUEST EVIDENCE

The Turtle Club hat, with a crushed rear section and a deep dent in the crown, will become evidence at the inquest, which opened last night and was adjourned.

No information was available here on the circumstances in which Mr. Kubera received the Turtle Club hat.

RCMP said Mr. Kubera's only relative was his mother who lives on Hammond Bay Road in the Nanaimo area.

KEN TYRELL

★ ★ ★

Bootlegger Fined $300 After Sale to Policeman

DUNCAN—A fine of $300 or three months in jail was imposed in magistrate's court Friday to Roy Abercrombie of Duncan after he was found guilty by Magistrate D. K. McAdam on a charge of bootlegging.

Abercrombie was said to have sold liquor July 19 to an RCMP officer in plainclothes. The officer paid with a marked $10 bill later found on Abercrombie.

Wants Charge Quashed

Foulis Appeal Heard Nov. 6

The appeal of Salt Spring Island resident Robert Foulis to have seven fraud charges against him quashed will be heard by the B.C. Court of Appeal Nov. 6 in Victoria or Vancouver, it was learned Friday.

Foulis first appeared June 10 in city magistrate's court on charges alleging he defrauded seven people of about $238,550 in a scheme involving the purchase and resale of liquor.

He appeared again Friday and was remanded to Nov. 20.

Notice of appeal against the laying of the charges was filed in Vancouver recently by defence counsel M. A. Manson.

Alberni Man

Crown Wins Vancouver Legal Battle

VANCOUVER (CP) — Apprentice electrician David Davis lost an eight-month legal battle with the Crown Friday, 15 adjournments after he first appeared in magistrate's court.

Davis, 21, of Alberni, argued that Magistrate James Bartman had no right to try him and backed up his claim with a dossier of legal arguments he compiled from lawbooks.

Magistrate Bartman told him Friday he has jurisdiction to proceed with the charge against Davis of wilfull damage under $50.

The magistrate said he had read the written arguments from Davis and the Crown and added: "This case has caused me a great deal of concern.

"I have read all the authorities Davis cited so ably and many others," the magistrate said before explaining to Davis why his argument was defeated.

His ruling means Davis will have to appear in court again to face the wilful damage charge.

SUPREME COURT

Davis, formerly of Vancouver, said he thought the magistrate was mistaken and might take his case to the Supreme Court.

"I don't know. It's very expensive having to travel from Alberni.

"But I will definitely return to fight the charge—and plead not guilty," he said.

Island Highway

Collision Injures Five

NANAIMO — Five people were taken to hospital early Saturday after a two-car collision on the Island Highway five miles north of here.

Mrs. Phoebe Debney of Wellington, who was alone in her car, and Wayne Bennett of Nanaimo, a passenger in the other car, were reported in satisfactory condition.

FORCED OVER

Thomas Hamilton, 435 Shepherd, driver of the other car, and passengers Wayne Foster, 924 Eberts, and John McGlinchey, 205 Princess, were released from hospital after treatment.

Police said the Hamilton car attempted to pass the Debney vehicle and an oncoming car forced Hamilton to cut in front of Mrs. Debney. Her car was forced off the road and turned over before landing in a ditch.

Comox Handicapped School

Teacher Chosen For Kindergarten

COURTENAY—A teacher for the kindergarten class which the Comox Valley Association for Mentally Handicapped Children is starting this term was chosen Thursday night at a special association meeting in the public health unit.

Mrs. Yvonne Skrepnechuk of Comox was accepted for the position following a report on interviews between the applicants and the teacher recruitment committee.

The association now has a full program ranging from the kindergarten to adult recreation groups. The latter met once a week last year and now will meet twice a week, once for a social gathering and the other for a workshop.

CHRISTMAS CARDS

The adult group has started its major project, Christmas cards.

The association, in its fourth year of operation, depends almost entirely on volunteer help and donations from local service clubs. The only paid personnel are the bus driver and the kindergarten and day school teachers.

Seen in Passing

Ken Tyrell demonstrating antimist for glasses at the curling rink. (A manufacturers agent, he lives at 913 Dale Street with his wife, **Edith**, and their son, **Chris**, 15. His hobby is golf.) . . . **Mellie Jones** getting a 29-point crib hand . . . **Candide Temple** writing for the Martlet . . . **Sylvia Stark** preparing for the 2,700 students expected at the University . . . **Jean Barnard** and **Rosemary Wermald** heading for a card game . . . **Stan Sunderland** planning for a graduation . . . **Will Wright** presenting apples to a neighbor . . . **Doug Nelson** looking for pictures . . . **Eric Haywood** with eastern mail . . . **Geoff Nightingale** in our fair city from Ottawa . . . **Bob Flack** conducting a search . . . **Ted Sommer** visiting sick friends.

Hieta

Chase River District

Mainly English Now

Finnish Community Vanishing

By LYNNE WALLER

NANAIMO—Half a century ago only three or four families in the Chase River district were English and all the rest were from Finland.

Now, only a few of the original Finnish families remain in the Nanaimo suburb.

The comparison was drawn Friday—a little regretfully—by John Hieta, 78, who was there then and is still there now.

Mr. Hieta, who left his farm home in Finland in 1905, first worked in Canada in the eastern logging industry, then reached Chase River in 1909 to work in the mines which were booming around Nanaimo in those days.

"There were lots of young people," he said. "Quite a few husky Finn boys, and we did not have any trouble at that place (the recreation hall) at all. Not a bit.

"There was no liquor allowed. We kept order in there and we never had to have the police in the hall."

In 1910, the 24-year-old miner spent every spare minute outside the mines helping to build the hall.

Mr. Hieta recalled that the Finnish community began construction that October with volunteer labor and donated materials. They wanted to have the roof and exterior finished by Christmas "but the old people didn't think we could do it."

He and his young friends who were working on the hall put out more than $130 in bets that they could have the roof on by the deadline—and won it all.

With the extra money, the volunteer carpenters finished the interior.

The hall became the centre of dances, plays and meetings for all of Chase River. It was finally sold to the Moose in 1950 as a hall for that order.

Mr. Hieta, who lives with his second wife in the home he built in 1913, has kept up an internationally-known Finnish custom.

After the house was finished, he built a sauna (steam bath) out of fire bricks, a large metal drum and grating in his back yard.

Every Friday he kindles a hot wood fire in the corner stove. Rocks on a grating above the stove become warm and, when their temperature reaches the desired level, on goes the water.

Mr. Hieta, who chops his own wood for the sauna fire, says:

"It gets really hot, as much as you can take. You get very clean, more clean than in an ordinary bathtub.

"It's good for you, keeps you healthy, you bet your life."

154 PROPERTY FOR SALE

7 NEW NHA LOTS!
NEAR UNIVERSITY!
VENTURA WAY!

SEWERED
70' - 81' FRONTAGES!
PRICED FROM $3,000 UP!

WE WILL BUILD YOU A BRAND NEW NHA HOME, WITH A LOW DOWN PAYMENT, ON ONE OF THESE LOVELY SITES! QUALITY CONSTRUCTION BY

FRASER & STUBBS
CONSTRUCTION LTD.

DRIVE BY AND SEE OUR SIGNS ON VENTURA WAY, THEN CALL LEN WARDLE, HOME GR 7-3316. Morey & Johnstone Ltd., 386-4294.

N.H.A. BUILDING LOTS
$100 DOWN
MARYLAND DRIVE, SIDNEY
CURBS SEWERS
BLACKTOP WATER
Large 75x100' treed lots.
Taxes on house and lot $9 a month.
Look for signs on highway
OPEN FOR INSPECTION
SUNDAY, SEPT. 13, 1 to 5

We also have some choice lots on
GLENGARRY PLACE $3,500
CEDAR HILL ROAD $2,500
SEARIDGE DRIVE $4,200
SPRUCEWOOD STREET $3,200
GARNET STREET $3,200
HODGSON PLACE $2,250

SLEGG BROS. CONST. LTD.
GR 5-1125 386-2975
or phone
Bill Knowles (eves) GR 5-2901
Grant Marcus (eves) EV 6-2975

FAREWELL
THOSE LAZY DAYS OF SUMMER
It's time now to give some serious thoughts about lots—with the $500 Winter Works Bonus coming up and all that.
ESQUIMALT—76x156 zoned duplex or apt. $2,000
GORDON HEAD—100x120, nice view, near school $2,750
GORDON HEAD—82x142, sea view, on cul-de-sac $3,950
CITY JUBILEE—86x76, could be duplex $4,000
CORDOVA BAY—120x136, terrific sea view $4,450
LAND'S END—75x261, waterfront, good paper or terms $6,750
CALL TERRY FORTUNE,
THE LOT MAN
For these and many more at University Realty Ltd., 477-1855 or Res. 477-1229
(What Summer?)

SIDNEY—NORTH SAANICH
Off Pat Bay Highway near race-track. Lightly treed on paved road, 2.67 acres, terms, $6,800.
Follow the orange signs to Warren Weald sub-division in beautiful Central Saanich. Martindale Road off either Cordova Bay Road or the Pat Bay Highway. All services laid on. Good size lots, low taxes. Terms available. From $3,500.

To view, please call
478-1184 Mr. Elwell 477-3065

GORDON HOLME LTD.
2442 Beacon Avenue,
Sidney

DON'T WALK—RUN!
ONLY 3 LEFT
If you are thinking of building this year don't hesitate to see these choice lots in a very popular residential area of the city. All are nicely treed, close to bus, shopping and schools, 70' wide, NHA approved. Exclusive with R. LAWLESS, EV 2-7276 or EV 2-6228.

ALSO
One acre lot with 140' waterfront on Landsend Rd. Asking $10,500. Terms. Mr. Lawless at EV 2-7276 or EV 2-6228.
Town & Country Realty Ltd.

$3650
WILL GET YOU
TWO LOTS
EACH 77'x120'
Situated at Cordova Bay. Both lots have been percolation-tested. Call
S. W. BRIDGES
GR 8-1658 EV 3-3435
P. R. BROWN & SONS LTD.

ROCKHEIGHTS
HIGH - WIDE - HANDSOME
Approx. 80x120 lot. Included in price are storm drain and connection, watermain and connection, sidewalks, street lights, paved streets.
N.H.A.-Approved
$4,200
MR. CLOVER, EV 5-8808
SAANICH REALTY Ltd., GR 9-1642

BUILDING?
3 choice ½ acre lots, level and clear, all services, open view. Central Saanich, $2,000 each, terms. Call R. Cox, EV 3-2481.

SIDNEY
WEILER AVENUE
Two 87'x237' lots on water and sewer. Price $2,250 each.
EV 3-2481 Mrs. North GR 3-2119
Swinerton, Stewart Clark, Ltd.

SCENIC ½ ACRE
On Cordova Bay Rd. $2,750. Call Archie Greene at EV 4-8128 or EV 5-0765. Pemberton, Holmes Ltd.

Fully serviced lots—sewer, paved road, curb and gutter, street lights and underground TV. Good frontages and in my opinion Victoria's finest subdivision. Northridge Terrace. Easy terms. $2200 to $2800. Call now
LEW MOILLIET
BUILDING CONSULTANT
EV 3-7270 GR 9-2020
Town & Country Realty Ltd.

LAST CHANCE
SECLUDED PARADISE
Excellent waterfront lots with panoramic sea views. Available at very low down payments. All lots have services available — water, roads, power, phone. Superior fishing area. Visit this beautiful island with me. Free inspection and no obligation. Jack Henderson, EV 4-0881. Hagar & Swayne Ltd.

ATTRACTIVE TREED LOT 60'x130' on Aurora Way, off Townsend Drive. Close to schools, water and electricity. $1,300. EV 8-7200.

GORDON HEAD, 75 x 100, ON sewer, lot 4, Ventura Way, N.H.A. $2,900. EV 5-3215.

A GOOD BUILDING LOT CLOSE to sea. Some trees. All Bay Road. $1,000. P.O. Box 300, Sidney, B.C.

FOUR GOOD BUILDING LOTS, 2 with water and power. 900 Snowdrop.

3 CORDOVA BAY WATERFRONT lots, $6,300 each. EV 2-0817.

155 PROPERTY WANTED

LOTS WANTED
We sell your lot faster for cash. We design a house for your lot (no charge), arrange financing and contract including sale of lot to one of our many clients. List with us now. We have the largest business of this kind on Vancouver Island. Byron Price. EV 5-2456. 1314 Quadra St.

156 ACREAGE FOR SALE AND WANTED

Pat Bay Highway
1.77 acres $2,420
2.39 acres 3,650
5.09 acres 7,150
4.24 acres 6,000
Cleared and level. Ideal location. Guy Seymour. EV 4-9818, GR 9-6496
C. N. MONTAGUE CO.

"WANTED"
ACREAGE — large and small, all types. With or without house. Immediate action. Call GEORGE CHAN. EV 5-6741, res. EV 2-9416. Northwestern Securities Limited.

5 ACRES NEAR GREAT CENTRAL and Sproat Lakes. 6 miles from Port Alberni on paved road, good hunting, fishing, swimming. A nice homesite with good soil. $35 down, $35 per month. Full price $2,300. For full information, pictures, etc., phone owner, EV 4-6897.

REDUCED TO SELL. 6-ROOM home on 3 acres. Low down payment. Full price $16,500. Apply 1519 West Burnside.

Acreage Required. Saanich preferred. CASH. Phone Byron Price, 1314 Quadra, EV 5-2456.

156 ACREAGE FOR SALE AND WANTED

SAANICH PENINSULA
ACREAGE—SUBDIVISION
A rare opportunity to purchase outright a COMPLETE 40 ACRE DEVELOPMENT. A few acres are subdivided into beautiful view lots, and most are sold. The remaining lots when sold WILL GREATLY REDUCE THE OWNERS EQUITY in this fabulous investment, leaving approx. 55 POTENTIAL BEAUTIFUL HOMESITES PRESENTLY VALUED AT $190,000. Could be developed now, or 5 years from now when land values in this area will probably double.
TOTAL PRICE $75,000
Robert McAdams, EV 4-0531, 24 hr. Hagar & Swayne Ltd., 614 Yates St.

13.35 ACRES
KOKSILAH RIVER
FRONTAGE
Here is a dandy piece of property located south of Duncan. 3-room cottage wired for electric range. Spring-fed well with electric pump. On good road. Power and phone line. Note: property completely fenced.
ONLY $4,300
PHONE ROY E. HILLS, 383-3435
P. R. Brown & Sons Ltd.

MALAHAT
26 ACRES
1200 ft. frontage on Trans-Canada Highway (close to Dutch Latch) see our sign. Cabin with electric light, barn and outbuildings, irrigation pond and spring-fed stream. Several fruit trees. Taxes $113. Immediate occupancy and terms. Asking $13,000. Mr. Custance or any of our representatives. EV 3-2481.
Swinerton, Stewart Clark, Ltd.

500 ACRES
15 minutes to town. Tremendous potential for that small acreage subdivision so much in demand. Would also give good return as Xmas tree farm. Marvelous view from the hills over Blue Valley. Absolutely one of a kind. Good water supply. With terms.
$45,000
Mrs. McKeage, EV 5-9784 anytime
Douglas Realty Ltd.

WANTED, ACREAGE. MUST BE treed. GR 8-4085.

CASH FOR ACREAGE ADJACENT to sewer. Kasapi Const. 386-6191.

SEA VIEW, ½ ACRE, MILL BAY. $2,000. GR 9-4477.

157 COMMERCIAL PROPERTIES

EXCELLENT
INDUSTRIAL
SITE
20,000 sq. ft. with trackage. Ideal location with access on two paved streets. Priced below market at $20,000. This is also good holding property for future appreciation. For more details call Mrs. Brawnell, 474-1795
C. G. Heisterman & Co. Ltd.
1121 Blanshard Street EV 2-4161

INDUSTRIAL LOT (CITY)—WILL build additional building to tenants' requirements if needed. EV 5-1091.

158 FARMS FOR SALE AND WANTED

10 ACRES
CENTRAL SAANICH
Modern de luxe 1800 sq. ft. home with full high basement, planned for extra suite in the heart of berry-land. Over half in strawberries and logans, prime producer. Exceptionally good yield and income. Large natural springs for cultivation. Balance in hay. Suitable property for horses too. The best buy on the market today at
$32,000
CALL GEORGE CHAN at EV 5-6741 res. EV 2-9416. Northwestern Securities Limited.

"CENTRAL SAANICH"
1. Approx. 25 acres of cleared sloping land. Good view, ideal for subdividing. Municipal water available. Full asking price $30,000. Terms.
2. 20 acres level land, with 3-bedrm home, barn and sheds on hwy. near Sidney.
Full Price $30,300. Terms.
For full information on any of the above please call
EV 3-3435 Al Vickers GR 4-2266
P. R. BROWN & SONS LTD.

40 ACRES
HORNBY ISLAND
ROAD EASEMENT TO
DELIGHTFUL BEACH
Located opposite Hornby Lodge and only a short distance from Whaling Station Bay this partially cleared property includes a six-room house which is quite livable but needs renovating. Electric power and water. This is truly an investment worth considering at only $9,500 with terms. For further information please call Mrs. North, c/o Swinerton, Stewart Clark, Ltd., EV 3-2481 or GR 3-2119.

VACANT FARM
160 acres, approx. 60 cleared, all level land; lots of water; buildings are old and need repairs. This is up-Island property. Asking price, $27,300, $15,000 down. Phone Chas. McCrory of ISLAND HOMES LTD., 386-2808; OR RES., 385-8390.

CENTRAL SAANICH, 10 ACRES cleared. Remodelled 3 bedroom home. Pembroke bath, double garage, barn, out-buildings. Good well, water line available. 1 acre in logans. Ideal for berries, horses etc. Clear title. GR 4-1862.

COAST
TO
COAST
NEWSPAPERS
SELL
THE
MOST

THE CORPORATION OF THE
DISTRICT OF SAANICH
Tender for Truck
Sealed tenders, clearly identified as Tender No. 16/64 will be received by the Municipal Clerk, Saanich Municipal Hall, 4512 West Saanich Road, Victoria, B.C., up to 3:00 p.m. Wednesday, September 23, 1964, for the supply of one 16,000 G.V.W. Truck Cab and Chassis.
Tender form and specifications may be obtained from the undersigned.
Lowest or any tender not necessarily accepted.
N. W. LIPP, P. Eng.,
Municipal Engineer.

NOTICE TO CREDITORS
In the Matter of the Estate of ANN PETERSON, Widow, formerly of 2235 Ida Street, Victoria, British Columbia.
Creditors and others having claims against the above Estate are required to send full particulars of such claims to the undersigned Administrator care of H. G. N. Frith, Barrister and Solicitor, 614—198 West Hastings Street, Vancouver, British Columbia, on or before the 1st day of November, A.D. 1964, after which date the Estate's assets will be distributed, having regard only to claims that have been received.
HENRY McLAUGHLIN,
Administrator.
H. G. N. FRITH,
Solicitor.

Vancouver Island Regional
Library
Offers are invited for the purchase of a 1952 Reo Bookmobile suitable for original use or self-propelled Camper.
This vehicle may be seen at Vancouver Island Regional Headquarters, Strickland St., Nanaimo.
Inside measurements 16 ft x 7 ft. x 6 ft. 4 in. high, recently rebuilt Reo engine.
Highest or any offer will not necessarily be accepted.
Send or deliver offers to the undersigned in a sealed envelope marked "Offer for Bookmobile" not later than Sept. 30, 1964.
Fred T. White,
Regional Librarian.

Bail Totals $20,000 In Murder-Try Case

Two men, charged in Saanich magistrate's court Friday with attempted murder, robbery and car theft, weer remanded without plea to Sept. 16 on $10,000 bail each.

Charged were Gary Hugh McWhirter, 20, of no fixed address, and Rodney Anthony Frederick Leason, 22, of 1300 Glandstone. The beaten man was identified by St. Joseph's Hospital officials as Nickdas Zegarac, no fixed address.

WALLET AND CAR

The two are accused of robbing Zegarac of $35 from his wallet and taking his 1951 model car.

Robert Price appeared for McWhirter and Leason indicated he would obtain counsel later.

After a request for bail, crown prosecutor Kenneth Murhphy asked that a substantial amount be set because of the serious nature of the charges.

HEAD PROTECTED?

Zegaric is in St. Joseph's Hospital suffering from arm lacerations and head injuries. Police speculated the arm lacerations were caused when the beating victim was trying to protect his head.

Police said odctors expect him to recover, providing complications do not set in.

Zegarac was found, his head covered with blood, on a porch at 4481 Prospect Lake Road Thursday afternoon, and when police went out to investigate they found broken bottles near the lake.

McWhirter and Leason were arrested in the same area.

Soviet Aid Sought

Chinese Threaten Mongolia Border

BELGRADE (UPI) — Communist China Friday was reported to be concentrating troops along its border with Outer Mongolia. The reports said the Mongolian government had appealed to the Soviet Union for aid.

The troop build-up was reported in a Moscow dispatch by Yugoslav radio correspondent Milika Sundic. The dispatch was distributed by the official Yugoslav news agency Tanjug.

The dispatch said anxiety was prevailing in Ulan Bator, capital of the Mongolian People's Republic, as a result of the reported Chinese border concentrations.

It said the Ulan Bator government at first interpreted the Chinese build-up as a Peking effort to prevent inhabitants of Inner Mongolia, a Chinese province, from defecting.

But the Outer Mongolian government now "regards the Chinese intentions with growing apprehension," the report said, in the light of Peking's avowed "territorial pretensions."

Mainly Quebec, Ontario

House Flag Committee To Be Named Monday

OTTAWA (UPI) — The Commons special flag committee, headed by a chairman who can gain the respect of all parties, is expected to begin its work about the middle of next week.

The Liberals have almost settled on their seven representatives, the Conservatives expect to have their five by Monday, and the personnel will be appointed in the Commons Monday afternoon, barring some last minute snag.

TWO-THIRDS

Present party planning indicates Ontario and Quebec members will make up nearly two-thirds of the committee, with other members drawn from the other regions of the country.

Both the Liberals and Tories are each to have at least one representative from the western provinces and at least one each from the Maritimes.

SCOTT CHOSEN

The New Democrats are naming an Ontario member—Reid Scott from Toronto-Danforth. The Quebec-based Creditiste party has to name a Quebecer, and this is expected to be Raymond Langlois.

The surprise move if it is carried through, will be the western-based Social Credit party's nomination of a Quebecer, Marcel Lessard.

* * *

Creditistes Kill Birth Pill Bill

OTTAWA (CP) — Three Creditiste MPs killed a private member's bill that would have legalized the sale of birth control pills and devices after a highly-emotional debate in the Commons Friday.

Raymond Langlois (Megantic) "talked out" the bill in the last moments of the hour allotted to private members' business.

The measure, introduced by Robert Prittie (NDP-Burnaby-Richmond) and seconded by Dr. C. J. M. Willoughby (PC—Kamloops), automatically dropped to the bottom of a list of 76 private members' bills.

Charles-Arthur Gauthier (Roberval) said the bill would legalize murder and genocide. He warned the 13 Creditistes will violently oppose the measure if it ever comes up for debate again.

Texas Gulf Denies Firms Have Interest

Sulphur Co., which discovered huge mineral deposits in the Timmins area denied in a defence statement filed in the Supreme Sourt of Ontario Friday that two mining firms have interests in the property.

The statement answered claims filed by Leitch Gold Mines Ltd. and Mastoden-Highland Bell Mines.

They ask that the mining claims and rights be delivered to them or that damages of $450,000,000 be paid.

Court Convicts Driver

Phillip A. Harris, of 2438 Esplanade, was remanded to Sept. 18 for sentence when he was convicted in Oak Bay Magistrate's court Friday of impaired driving.

The charge arose from an accident in the 2200 block, Cadboro Bay Road on Sept. 2.

Blocking Israeli Projects

Arabs Unanimous

ALEXANDRIA, Egypt (AP) The Arab summit conference ended its work today with approval for programs to divert the waters of the River Jordan to block Israel's irrigation projects in the Negev Desert.

A conference spokesman gave no timetable for the water diversion plan, but said the 13 summit leaders unanimously agreed on the final items of their agenda and the meeting would end officially with a formal open-session tonight.

CONTROVERSIAL

The spokesman said the conference approved the beginning of work on all Arab water projects — including the controversial measures to divert the Hasbani and Banyas Rivers that rise in Lebanon and Syria.

These two projects are the key to any effort successfully to cut the flow of the Jordan River in Israel. Israel has threatened to go to war if the Arab projects seriously threaten her own irrigation plans.

Under a plan of 10 years ago the Arabs and Israel were virtually agreed that a division of the waters of the Jordan should be roughly one-third for Israel and two-thirds for Arab lands.

So long as the Arabs remain within that formula, Israel would find it difficult to make any retaliatory moves. Well aware of this, the Arabs intend to make no moves outside this formula until their military plans are completed—and this is likely to be a process of several years.

BARGAINS
GALORE
TELMAC
NO MONEY DOWN

DANCE Friday and Saturday
11 MIDNIGHT — 2 A.M.
GOLDEN SLIPPER
NIGHTCLUB
1318 Broad Street Reservations: EV 5-3645
THE CAVALIERS ORCHESTRA
Featuring The Fabulous ★ BOBBY FAULDS ★

HOLYROOD HOUSE
SMÖRGASBORD
DINNER
EVERY SUNDAY
4:30 p.m. — 8 p.m.
Adults $2.25, Children, 5-12, $1.50; under 5, no charge.
Come and enjoy the hospitality of Holyrood House
2315 McBRIDE AVE.
1 block east of Douglas Street—OFF BAY STREET
For Reservations Phone
EV 2-8833

VICTORIA'S
Colorful, Comfortable
Unique Rendezvous
DANCE
SATURDAY
$2 Couple
CARLTON
DANCE and BANQUET HALL
388-5324 383-3134

DINGLE
HOUSE
For Your Eating Pleasure
Open 5-10 p.m.
TEAS — 3:00-4:30 p.m.
CLOSED MONDAY
Reservations EV 2-9171

CHEZ MARCEL
DANCE
Every Saturday Night
9:30-1:00 a.m.
$3.00 Per Couple
KEN CAMPBELL AND
HIS QUARTET
Res. GR 8-2312
Finest Dining - Full Choice Menu
● BANQUETS
● WEDDING RECEPTIONS
● PRIVATE PARTIES

VICTORIA'S ORIGINAL
SPARE RIB HOUSE
in the
CHERRY BANK HOTEL
★ Steaks ★ Chickens ★ Salads
"World Famous"
SPARE RIBS
Serving Every Night
5:30 - 10:30 p.m.
NEW Businessmen's
LUNCHEON MENU
from 12 Noon
825 Burdett EV 5-5286

DANCING
Overlooking the shores of Cordova Bay
Cabaret Style

FRIDAYS
Dancing by Romantic Candlelight to the Howard Ruud Trio featuring the sparkling piano and vocals by Josephine.
SATURDAYS
Geo. Kreeling's Seaview Room Orch. $3 a Couple. Reserve now: GR 9-2941
McMorrans
CORDOVA BAY LTD

CLUB
SOHO
Shelbourne Plaza
DANCE SATURDAY
TO THE MUSICMEN
With Your Favorite Vocalist—Marg
GR 9-4977 $3 Couple GR 7-4111

CLUB
Tango
DANCE
SATURDAY NIGHT
to the music of
ANDY ANDERSON
Res. EV 2-0222 - GR 7-3647

HELD OVER
FINAL NITE
the secret
presents
the
drunkard

"Plenty of belly laughs and real enjoyment"
—Les Mills, Victoria Daily Times
2 Performances
tonight
Doors 8:00
Curtain 8:30 - 10:30
Reservations: 384-6751
1417B Government St.
Basement of Westholme Hotel
Reserve Now!
STARTS MONDAY
San Francisco's Famous
"American Bald Eagle"
DON CRAWFORD

in VICTORIA...one thing you MUST do is visit the famous COLONY to enjoy the MOST EXCITING FOOD in our town
FAMOUS FOR
STEAKS - SEAFOOD - CHICKEN
Colony
STEAK HOUSE
DINNER FROM 5 P.M.
2852 DOUGLAS ST. — AT THE SIGN OF THE BIG WHITE CHEF
RESERVATIONS PLEASE CALL EV 5-4511
COLONY MOTOR HOTEL
Cavalier Room for
Banquets and Meetings

THE DUTCH LATCH
Malahat
● Different food with a Dutch accent
● For reservations Phone 478-1880
● Starting September 14th Closed on Mondays

Something New Has Been Added at
"Beautiful Brenta"
Now for the first time you can enjoy the tops in dining—in
★ "Brenta's" Marine View Dining Room
to the piano stylings of Victoria's "Mr. Music"—Bert Zala, Friday and Saturday nights till 11 p.m.
We offer every modern convenience for a pleasant evening's entertainment.
BRENTA LODGE
AND MOTEL LTD.
Next to the Brentwood Ferry Slip at Brentwood Bay. For reservations please call George or Gladys Barber at 474-2262.

Grouse Nest
FRENCH GOURMET RESTAURANT
a la carte
on reservations only, open from 6 p.m.
Cuisine until midnight
COLUMBUS ROOM
Cover Charge $5.00
FEATURING: CLAUDE KELLY TRIO
WITH PEGGY BLACK
from Harrah's Lake Tahoe
Piano Interludes: WALLY COOK
open from 7:30 p.m.
late supper served from 10 p.m.
CLOSED SUNDAYS
for reservations phone Sooke 472-5611
GROUSE NEST RESORT
20 miles west of Victoria on Highway 14

AUCTION
AT
LUNDS
Today, 9 a.m.
VIEW FROM 8 A.M.

For an owner posted to England
'57 BUICK 'SPECIAL'
Power Equipped
Low Reserve
To Be Sold at 9:15 a.m.

OVER 400 LOTS
FURNISHINGS
FOR ALL ROOMS
Several Carpets, Hide-A-Bed, TV Sets, Single and Double Beds, Garden Canopy Swing, Apartment-Size Refrigerators, Astrals, 3-Burner Gas Range, 30" Range, Electric Washers, Pembroke Bathtub, Toilet and Tank, Sash, Extension and Push-Up Ladders, Lawn Roller, Wheelbarrows, Garden Tools, Power Mower.
14' Clinker-Built Boat
Outboard Motor

RESTAURANT
EQUIPMENT
Five Compressor Motors, Coolers, Soft Ice Cream Machine, Counters, 21 Stools, G-E Built-In Dishwasher, Etc.

LUNDS
Phone EV 6-3388
925 FORT STREET

Film Showing
WAR IN VIET NAM
This revealing film was produced in South Viet Nam by the National Liberation Front (so-called Viet Cong). Documentary Battle Scenes of Guerilla Warfare in Viet Nam.
Hear Trade Unionists Jack Scott and Jack Greenal
TONIGHT, 8 o'CLOCK
Williams Building, 749 Broughton St.
Sponsored by Labor Progressive Movement
ADMISSION FREE!

YOU'VE HEARD ABOUT THE
GOOD FOOD
AT
Surfside 62
HAVE YOU TRIED IT?
GR 7-1422

HOME DELIVERY
Chinese Foods
384-1101
FREE DELIVERY
AND
TAKE-OUT SERVICE
OPEN 4:30 P.M.
574 YATES STREET
NEXT TO KINGS HOTEL

OUR FLAG SINCE 1892 · WHY CHANGE IT? ·

The Daily Colonist.

Vancouver Island's Leading Newspaper Since 1858

Cloudy
(Details on Page 2)
* * *
Telephone
383-4111

No. 231–106th YEAR · VICTORIA, BRITISH COLUMBIA, SATURDAY, SEPTEMBER 12, 1964 · ★★★★★ · 10 CENTS DAILY 14 CENTS SUNDAY · 32 PAGES

Dogdom's Veronica-Look

No, it isn't Veronica Lake. Blonde with wispy flaxen locks is Afghan hound, Taz Mahal Alla's Kamala Om, owned by Miss Aften D. Lucas of Mandeville Canyon, Los Angeles, one of entries in Vancouver Island Dog Fanciers' Show. See story, Page 17.—(Bud Kinsman)

Saskatoon Convention

Police Chiefs Want Right To Tap Wires

SASKATOON (CP)—The Canadian Association of Chiefs of Police will ask the federal government for legislation to permit police to tap wires or monitor telephone conversations "when necessary."

About 65 delegates at the final sessions of the annual convention voted unanimously for the legislation.

They added, however, that it should be a federal offence to tap wires unless permission first was granted by the federal government.

Chief Arthur Cookson of Regina, chairman of the resolutions committee, said the association's decision came after a "careful and minute" committee study of civil rights.

* * *

The resolution was given the group's criminal code amendments committee for further action.

In other resolutions the association asked that:

- The names and addresses of all juvenile offenders and their parents be published. (Publication now is prohibited by the Juvenile Delinquents Act).
- The legal maximum age for juveniles be set at 16 across Canada. (It now varies from 16 to 18 years.)
- Attempted suicides be considered a provincial, rather than a federal offence.
- A blood-alcohol reading of .10 per cent be taken as primae facie evidence of impairment in driving a motor vehicle, and suspects be compelled to submit samples of blood, breath or other body content for analysis.

* * *

The police chiefs asked their executive to deal with a resolution that the CAPC "protest strongly" to the CBC about television programs which show police officials in an unfavorable light. Chief Cookson said the police took particular exception to the Perry Mason program.

History's Famous Letters

A series of 30 famous letters in Canadian History will be published exclusively in The Daily Colonist starting today on Page 4.

Included in the series will be General Wolfe's order to attack Quebec, the order that was to change a continent's history; a letter by John A. Macdonald telling of his concern about hostile Indians and Sir Wilfred Laurier's letter of resignation.

Against Indonesia

U.K. THREAT: RETALIATION

LONDON (UPI) — Defence ministry sources said Friday Britain may stage a retaliatory raid on Indonesian military bases if President Sukarno refuses to halt Indonesia's armed intervention in Malaysia.

The sources said any such raid would follow the pattern of the retaliatory U.S. attack against North Viet Nam following the Communist torpedo boat attacks on U.S. warships in the Tonkin gulf.

The ministry announced Britain has ordered strong air and naval units to southeast Asia. It termed the move a "precautionary measure" in face of the deteriorating military situation in Malaysia.

REINFORCEMENTS

The ministry said the 30th British Escort Squadron had been ordered from the Mediterranean to Singapore to reinforce Far Eastern units.

A 500-man detachment of the Army of the Rhine was flown to Singapore earlier this week to reinforce troops in Malaysia.

* * *

Air Alert in Jakarta

JAKARTA (Reuters)—Indonesia's capital had an air raid warning Friday as the city practised air raid procedure in view of what officials described as a tense international situation.

* * *

Leftists Snared In Singapore

SINGAPORE (AP)—Police arrested about 40 pro-Communist politicians and leftist labor leaders in this Malaysian city Friday in an effort to prevent further racial violence during a huge anti - draft demonstration expected today.

The swift, pre - dawn raids came as the Malaysian government armed itself with extraordinary powers to deal with Indonesian and Communist infiltration with quick trials and severe sentences.

The emergency legislation adopted unanimously by the Malaysian parliament in Kuala Lumpur, Malaya, put the country on the same wartime footing as during the successful but bitter 12-year battle against Communist Chinese guerrillas in Malaya.

ELABORATE PLANS

Singapore police said documents seized from the Communist underground in the city showed the Communists had made elaborate plans for stirring up the anti-draft demonstrations. At least 13 persons have been killed in a wave of racial violence here between Malays and Chinese since Sept. 2.

Authorities blamed Indonesian agitators and clamped a curfew on the city.

The national call-up for military service is aimed at bolstering Malaysia's defences to meet the threat from Indonesia.

SPECTRE OF RAIDS

In asking for approval of the emergency powers, Prime Minister Tunku Abdul Rahman raised the spectre of new Indonesian raids on Malaysia, similar to seaborne and paratroop assaults in the last weeks.

"There is evidence to show that Indonesia intends to harass us further, especially when they find that they are receiving such good support from the local Communists and other elements working with them," Rahman said.

Rahman warned that the outlawed Malayan Communist party, smashed during the 1948-1960 emergency, was trying to make a comeback under the umbrella of Indonesian President Sukarno's "crush Malaysia" campaign.

Atlantic Rescue

All Hands Safe As Ship Burns In Atlantic

NEW YORK (AP)—All hands who abandoned a burning freighter in the Atlantic were taken safely aboard a rescue ship Friday night, the U.S. Coast Guard reported.

The stricken ship, the 572-foot American freighter Globe Explorer, was reported engulfed in flame at a position about 360 miles southeast of New York City.

The coast guard said the rescue vessel, identified as the freighter La Pintada from Panama City, radioed this message late Friday night:

"All hands accounted for. Vessel burning fiercely but looks like will stay afloat."

Cocktail Hour In U.S.

ROCHESTER, N.Y. (AP)—Mrs. H. F. Powell of Evanston, Ill., treasurer of the U.S. Woman's Christian Temperance Union, said Friday Americans are spending a record $1,686,018 an hour on liquor, wine and beer.

Still at Large

Kanester to Face New Sex Charge

VANCOUVER (CP) — Larry Kenneth Kanester, of Victoria, still at large after fleeing from Essondale Mental Hospital, will face a charge of being a dangerous sexual offender on Nov. 6 in Assize court.

The trial will proceed regardless of whether he is present.

Mr. Justice McInnes, who fixed the date Friday, was told that Kanester was served with notice of the charge prior to his escape.

If he does not appear at the trial, it will be the first time the Crown has taken proceedings in a dangerous sexual offender charge without the accused being present.

Mass Trial

BAGHDAD (Reuters)—Gen. Nafe Ahmed, military governor-general in Iraq, has ordered 91 people to stand trial on charges of organizing a reactionary plot against the government.

Nude Girl in Garden Turned Away by Vicar

SUTTON-AT-HONE, England (UPI)—Rev. Caryl Sampson, bachelor vicar at Sutton-at-Hone, was strolling in his garden one day when he met a nude girl.

"I'm sorry, my dear," said the vicar, "but this is my vicarage garden and not the Garden of Eden. You must go."

The Anglican vicar told the story in his church magazine. He said she was "a big girl of about 16 who was sitting naked on the bank beside the water in my river garden."

Mr. Sampson did not say how the girl happened to be sitting in his garden, but said the incident pointed a moral: "Women look far better with their clothes on."

Subway

Montreal Blast Kills Three

MONTREAL (CP)—An explosion took the lives of at least three Montreal subway construction workers Friday.

It appeared late Friday, 10 hours after the searing mid-day blast at the east-end subway construction site, that the death toll would remain at three.

All rescue activity at the site appeared to have ceased. Official confirmation of rescue operation details was slow in coming.

14 INJURED

Police said 14 men were injured in the explosion at the 35-foot level of a 2,000-foot-long tunnel. They said about 40 men were in the explosion area, 35 feet under Lafontaine Street, between Harbor and Frontenac streets.

Andre Giguere, city of Montreal engineer assigned to the blasted subway section, identified the dead as Roger Roy, 19, a driller, Alfred Hubert and Steve Filipczyk, both truck drivers.

MULTIPLE FRACTURES

Among those injured in the blast in the 2,000-foot tunnel were William Allen, a superintendent, and Patrice Michaud, a driller. Allen was reported suffering from multiple fractures and undergoing surgery at Notre Dame Hospital. Michaud's condition was not known.

Roy was still alive when rescued by Det.-Sgt. Leo Plouffe, an explosives authority with the Montreal police department. Sgt. Plouffe himself was overcome by smoke while leading a crew of reacuers through the smoke and water-filled tunnel.

DIED LATER

Roy died later in hospital.

The trapped workers were hauled to safety through an air tube opening on Harbor Street. There were no official announcements as to what might have caused the explosion.

—CP.

Smoke-choked policeman helped to safety

'Could Be Pushed Back to Hawaii'

WASHINGTON (UPI) — Ambassador Maxwell Taylor has told Congress that the United States "could be pushed out of the Western Pacific back to Honolulu" if it withdrew from South Viet Nam.

His views on the "major disaster" that such a pullout would entail were given Thursday to the House Foreign Affairs Committee. A small portion of his secret testimony was made public Friday.

The ambassador returns to Saigon today with some new ideas on how to fight the war, but no major policy changes.

* * *

Three Fired

SAIGON (UPI) — Premier Nguyen Khanh Friday fired South Viet Nam's national police director and two top military leaders. Ousting of the three men had been demanded by the Buddhists as a price for their support of the government.

Inside Today

	Page
Comics	20
Financial News	10, 11
Garden Notes	20
King Fisherman	5
Names in the News	15
Social	18, 19
Sport	12, 13, 14
Television	23
Theatres	21

Outspoken Trekker

Leader of Doukhobors 'Big Fanny' Dies at 56

VANCOUVER (CP) — Big Fanny is dead.

The jolly woman who became better known than the troublesome Doukhobor sect she led died quietly Friday in Vancouver General Hospital.

It is believed she died of cancer.

Officially, she was Mrs. Florence Storgoff, at the moment of Agassiz, 70 miles east of here.

ONE-YEAR TREK

But to most British Columbians and to much of Canada she was "Big Fanny," outspoken, dynamic woman who led more than 1,000 Sons of Freedom Doukhobors out of the Interior on a trek that started in 1962 and ended well into 1963.

She was spokesman for the about 400 sect members who still camped at Agassiz near Mountain Prison where Freedomites found guilty of acts of violence are imprisoned.

Fanny Storgoff

Fanny suddenly appeared on the front pages of the press after Sons of Freedom burned their homes in the Kootenays and started trekking to the coast.

STRODE ALONG

The 240-pound woman — the weight is the obvious reason for her nickname — strode along with the marchers, calling encouragement, singing and talking to reporters.

She remained their spokesman throughout the trek, while camped at Grand Forks, Princeton, Hope, Vancouver and finally here.

When the sect moved into downtown Victory Square in Vancouver she took on all comers who wanted to argue with her about the actions of the controversial Freedomites who had been blamed for violence in the Interior for years.

Many Freedomites have returned to the Interior. But to

Continued on Page 2

Bishop's Picket Idea 'Silly'

Queen Not Immune from Satire

Producer of The Establishment revue, Mrs. Inger Baber, said yesterday it was "impossible" to leave out the satire scene about the Queen when the show comes to Victoria.

* * *

She was answering the demands of Bishop Michael Coleman. Anglican Bishop Coleman has threatened to picket the revue with a band and sing God Save The Queen whenever any "insulting" references are made.

He is in charge of North and South Pender Islands and Saturna Island.

The Queen is no more immune from satire than anyone else," said Mrs. Baber. "And in any case, the Queen has a sense of humor.

"I sincerely hope she comes to see the show when we play Ottawa."

* * *

The show is on in Canada's capital city the night the Queen will be there.

"This is pure coincidence," said Mrs. Baber, "although I'm sure Her Majesty will not mind."

The scene referred to by Bishop Coleman depicts the Queen in curlers and wearing cold cream delivering her Christmas message to the people by television.

* * *

She ends by saying, "Cheerio for now . . . and God bless me."

"I think the bishop's idea of a picket is silly and narrowminded. The essence of satire is its audacious content.

"We owe it to the public to leave the show in its entirety wherever we appear.

* * *

"If the bishop conducts his picket outside the theatre I'm sure it won't bother the audiences. If he brings his followers inside, we shall call the police and try to get any disturbance removed."

The Establishment is booked to appear at the Royal Theatre, Sept. 21.